Town Crier

Tewksbury - Wilmington

Wilmington edition

50¢

36TH YEAR NO 41 (508) 658-2346 PUB. NO. 635-340 WILMINGTON, MASS, OCTOBER 9, 1991

Copyright 1991 Wilmington News Co., Inc.
32 PAGES PLUS SUPPLEMENT

C6 40 920101
WILMINGTON PUB LIBRAR
MIDDLESEX AVE
WILMINGTON MA 01887

Teachers' pay

Selectmen sidestep deferral issue

by Arlene Surprenant

The ball is now in the School Committee's Court. Wilmington Selectmen on Monday lobbed the newly-enacted teachers' salary deferral plan back into the School Committee's hands for action at Wednesday night's meeting.

Selectmen voted unanimously to postpone their decision on whether or not to put the plan into effect in Wilmington until the October 15 deadline. If the plan is approved, the current $614,000 deficit in Wilmington's FY 1992 budget will be reduced to $82,000 and the remaining $532,000, the actual amount of salaries which would be deferred, would be paid out of the FY1993 budget. If the plan is not put into effect for this year, the town will have to cut another $614,000 from the municipal and school budgets.

The board's action now forces the School Committee to make a decision on approving the proposed successor contract without benefit of the selectmen's decision. In a memo, Supt. William Fay had apparently tied approval of the contract to approval of the deferral plan because of fiscal constraints. The contract decision will be made at Wednesday night's School Committee meeting.

According to both town and school officials, deferring teachers' June salaries into July will not save the town any money. The only advantage would be to buy time until the state's budget and local aid picture becomes more promising. Town Manager Michael Caira said though that early forecasts indicate Wilmington could have a shortfall as high as $1.6 million next year.

Others opposed Fay. Most outspoken were Committeemen Peggy Kane and Dr. Shirley Callan.

Kane opposed both the deferral plan and the new contract supported by a majority of her board. She claimed the contract would cost the school system $2 million in raises over the three-year life of the agreement. Kane also disagreed with Fay's contention that the quality of education would be lowered with more budget cuts.

"What happens in the classroom between the teacher and the student is what provides quality education," she said.

Dr. Callan also targeted the proposed raises. She said the proposed contract and deferred salaries would spell "nothing short of disaster for this town." When Dr. Callan called Fay's current salary into question, Fay said her figure of $87,000 was wrong and both he and Wilmington teachers would be willing to sacrifice raises if necessary to keep the town "afloat."

Committeeman Andrea Paglia compared the state's deferral plan to applying a Band-Aid to an amputation. "We're still going to be bleeding," she said.

Fincom members Walter Kaminski and Chairman Paul Pallizolo joined several selectmen in saying they oppose the plan if it's tied to the teachers' contract. Kaminski claimed the contract was "far too generous." Selectman Mark Haldane, who voiced most of his board's concern, said he too was concerned that the raises of five percent in the first year, five percent in the second year and a total of eight percent in the last year would set the "tone" of future bargaining sessions in town. He asked if the WTA would be willing to take no salary increase this year as was agreed to by municipal unions. Fay reminded him the teachers' union took two votes agreeing to give up five percent of this year's salary increase. He pointed out while new contracts were negotiated this summer for town unions, the teachers' union still has another year to go on its contract.

Both selectmen Bob Cain and Chester Bruce pointed to the impact of deferral and the new contract on the taxpayers.

"What I'm looking at is a heck of an increase for taxpayers," said Bruce. He suggested raises should only be given when the money is available.

After much discussion, selectmen agreed to follow a recommendation by Town Counsel and School Attorney Alan Altman to take issue under advisement until the school board makes a decision on deferment and the proposed contract. Kane asked selectmen to consider the ramifications if the new contract is approved but selectmen reject the deferral plan. There was no further discussion except for a four to one vote backing the Shawsheen Tech's decision to reject deferral for the Regional Vocational School. Haldane was the lone dissenter. Wilmington joins the towns of Billerica, Bedford and Burlington in supporting the Tech School Committee in its action.

House delegation

If there's a flip side to Wilmington being split among three legislative districts, it is that the town has three state representatives. The reps met with the selectmen on Monday night. From left, Rep. Rob Krekorian (R-Reading), Rep. Jim Miceli (D-Wilmington) and Rep. Marianne Brenton (R-Burlington).

Patchwork design

Dorothy Lafionatis shows off one of many interesting quilts submitted for exhibition at the Harnden Tavern quilt round-up, held on Sunday afternoon. Theme for the event was "your grandmother's quilt."

Request for special town meeting tabled

by Arlene Surprenant

Wilmington selectmen on Monday unanimously tabled a request by Salem Street resident James Morris to hold a special town meeting to revote the Northeast Interceptor Sewer Project. The issue is expected to be brought up again at the selectmen's next regularly scheduled meeting on October 21.

In a September 30 letter to Selectmen Chairman Dan Ballou, Morris requested the meeting so residents may revote the issue "now that they have a better understanding of the project."

"Until the meeting of September 19, 1991, very little information was made available to the residents concerning the proposed route, alternate routes, the necessity for the sewer itself, and the cost to be borne by the residents," stated Morris.

Town Manager Michael Caira told Morris the Water and Sewer Commission is trying to come up with an agreement that will be palatable to all. This could include coming back to selectmen with an alternate plan October 21. Caira said he still believes this is an important sewer project and he personally would recommend against a special town meeting. Selectman Chester Bruce pointed out if residents come back with the required signatures selectmen will have to hold a special town meeting.

Selectmen said while they are taking residents' concerns seriously and encouraging questions on the sewer project, they also saw at the last meeting that no one was totally against the project.

Iva Rideout of the Park Avenue Residents Association informed the public residents may address their concerns to Massachusetts Environmental Protection Act (MEPA) before October 28. For more information on the process, residents may contact town hall.

Reps pledge help on local aid

by Arlene Surprenant

Promising that local aid will remain a priority with him, State Rep. James Miceli told Wilmington selectmen Monday he felt state legislators may have dropped the ball by not taking more than a voice vote on the issue.

"I didn't feel we fought hard enough," he said adding the only way there will be an increase in aid next year is if momentum builds in the House and Senate and lobbyists from the Massachusetts Municipal Association are more aggressive in their fight.

Fellow representatives Marianne Brenton and Robert Krekorian also pledged their support in seeking more aid for cities and towns providing there is a surplus of revenues. Krekorian pointed out that during the local aid debate he offered an amendment that would have returned up to one million dollars to municipalities. That amendment lost by seven votes, he said. Brenton said right now there are no extra funds to give to towns and, unlike Miceli, she saw no surplus monies in the year ahead. But, she added, the state does have a balanced budget which was cut 5.2 percent for the first time in 20 years and Massachusetts is satisfying Wall Street so its bond rating doesn't fall further.

All three representatives were present at Monday's meeting at the invitation of selectmen to update the board on several issues. Those included the salary deferral plan, the tax overlay provision, the lack of state control over agencies like the Massachusetts Water Resources Authority (MWRA), proposed reform of the special needs Chapter 766 law, the Industriplex Interchange, and pro-choice legislation.

The plan to defer teachers' salaries for one month received the support of the three legislators to give selectmen an option in this tight fiscal year.

"If it will tide you over maybe it's worth doing," said Brenton.

Krekorian said while he supports the plan to help the board and town manage their finances, personally he felt it was a bad idea because it crates a debt obligation.

Town Manager Michael Caira asked if the legislature will overturn Governor William Weld's veto of the tax overlay exclusion. He explained the town's budget is based on the passage of the overlay provision. Without it, the towns are in a "precarious" position and Wilmington faces a deficit of $614,000 in this year's budget, Caira said.

"I don't think that will ever see the light of day. I don't think you will see it come up for a vote," said Miceli, explaining the governor sees it as an increase in taxes. Krekorian said he supports the governor because the language in the provision changed and it became an "unequivocal tax increase."

Selectman Chester Bruce and fellow selectman Robert Cain targeted the lack of control over state agencies, especially the MWRA.

"There's a lot of fat in the system" said Bruce adding that the MWRA is the "worst outfit created."

"It appears there's no control over authorities," said Cain. He went on to explain it disturbed him that some MWRA funds are not going toward the cleanup of Boston Harbor.

Brenton informed selectmen there are several bills proposed to get a handle on the stage agencies like the MWRA. Miceli said there was more support than ever before to gain tighter control over the agencies.

All three legislators admitted the language in the state law covering special needs in public schools is too lose and leads to abuse.

"We must change the language because it's beyond the normal, necessary use," said Brenton. She explained Massachusetts has the highest percentage of special needs students and allows too many costly out of town placements. Both Miceli and Krekorian said there is a reform effort underway to put tighter language in Chapter 766 and give towns more flexibility to form an in-town program.

Dog banned after attack on horse

by Arlene Surprenant

A female dog was banned from town Monday and a companion male animal ordered restrained following a recent attack on a miniature horse. The Wilmington Board of Health issued its decision to owners John Eldredge and Kelly Welch of Hopkins Street following testimony from Animal Control Officer Ellen Davis and the horse's owner Dotty Fox.

The incident took place Sunday, September 29. According to Fox, the dogs got loose from the Eldredge home adjacent to her property and "came after" her miniature horse Apache. The horse was bitten on his back and legs and hind quarters.

"The next day the little horse couldn't even walk," Fox told the board. She also stated she had chased the dogs away a week earlier and had previously had trouble with another animal, a German Shepherd, kept by Eldredge.

Davis concurred that the dogs, which are a mix of rottweiler and German shepherd, had displayed a "pack mentality" and gone after the horse. She said both she and police officer Chip Bruce had trouble restraining the female when they were called to the home. Davis claimed the dog kept backing up. Fox said the dog was "going nuts."

"It appeared that nobody in the house had control over them," Davis said, adding they were finally able to bring the female to the car using an extended pole.

A tearful Welch told the board her animal was only frightened and immediately backed into a corner. She claimed when the collar was placed on the dog, she "passed out cold" and was dragged to the car. Davis denied the allegation. Eldredge said part of the reason for the dog's behavior is that neither dog, both of whom are six months old, has been trained to a leash.

"You cannot walk those dogs down the street," he said. He went on to say that another dog came in the yard and "riled" the animals up which led to the subsequent incident.

"These dogs have proven they can attack things. We can't take a chance," said Chairman Jim Ficociello as he recommended removing the female and confining the male. The board unanimously went along with the recommendation. Ficociello warned that the board will order the male removed from town also if there's another incident. Both dogs had been quarantined until today (Wednesday).

Recycling center to celebrate two years

Are you a plastic jug collector? Or is your "stash" aluminum cans? Whatever your collection, your recyclable materials could win a prize at the second anniversary bash of the Wilmington Recycling Center. The Recycling Committee will hold an open house and celebration on Sat., Oct. 19 at the Recycling Center, off Old Main Street, near the Woburn line. For more information, call Robin at 658-2843.

WHY PAY MORE ELSEWHERE?

Lou Raffael
ALL FLOOR SAMPLES ON SALE!
OVER 100 SETS!
Wicker Baskets 1/2 Price
This Week
Mon - Fri 9-9; Sat 9-5; Sun 12-6
Dinettes Plus
493 Boston Road - Route 3A
Billerica, MA 01821
580-663-3431
FAX-508-663-2066

TWIN LOBSTERS
$11.95
1 Pound Each!
served with french fries
ROCCO'S
193 Main Street, Wilmington
657-7361

851-8100 657-7389
WING'S USED AUTO & TRUCK PARTS
1628 Shawsheen St., Tewksbury
JUNK CARS & TRUCKS
WANTED $$$$$
Up to $60
for complete Full Size Cars
After 12 years the Little Guy from Wilmington gets Bigger!

We Do The Best Job!
For The Best Price!
$10.00 OFF
with this ad
BEST SEWER SERVICE
Pipes Cleaned
Tanks Pumped
Hand Digging
657-4069

Septic Tanks & Cesspools
Cleaned & Pumped
Repair & Installation
Enzyme Treatment
RAY LEPORE
658-9831 658-2223

PAINT-WELL services
Quality Painting, Guaranteed
NOW BOOKING INTERIOR
Call Tom Welling, today
657-7990
Member Wilmington Chamber of Commerce

"Buddy System"

Receive a **"Free Hair Cut"** when you send in 3 friends for hair cuts, color, perms.

Join on your next visit (Exp. 12-91)

Beauty Depot

421 Main St. (Jct. Rt. 62 & 38)

Wilmington

658-9433

Focus 21 • Paul Mitchell • Nu-Skin

M-T-W-Fri. 9-7 Thurs. 9-8 Sat. 9-4

FALL SEED APPLICATION

Dr. D's Landscaping

Fall is the best time of the year for your

NEW LAWN!

Your lawn will be green and ready for spring and summer of the next year!

OTHER SERVICES OFFERED BY Dr. D's:

• Landscape Construction • Brickwalks & Patios • • Masonry • Bob Cat • Fencing • Decks •

1-800-675-3818 or **(508) 658-2109**

Established - 1935

CUTTER & CUTTER

Attorneys - at - Law

Evening and weekend appointments available

Attorney Simon Cutter, Senior Partners says "There is No Substitute for Years of Experience"

WILLS DIVORCE CRIMINAL DEFENSE

$50. Very Reasonable Affordable

•Automobile Accident Claims	Real Estate
•Personal Injury Claims	Probate of Estates
•Workmens Compensation Claims	Adoption
•No charge unless successful	Trusts
•Free consultation on the above	Financial advice

Wilmington - 43 Church St. 658-2277

Boston 31 Milk St. 617-482-0132

WILLS

ESTATE PLANNING

DURABLE POWER OF ATTORNEY

The average family needs guidance through the maze of medical regulations and the planning options available to them.

An experienced lawyer can help a family protect its assets and avoid impoverishment if faced with the need for long term care in a nursing home.

JOHN M. CALLAN, Esq.

Callan, Sullivan & Burke, P.C.

Attorneys at Law

40 Church Street

Lowell, MA 01852

(508) 458-6831

UNHAPPY WITH YOUR CD INTEREST RATE!

Interest rates on CD's and Money Market Accounts have come down substantially this past year.

There **ARE** some good alternatives to bank CD's that maybe you should explore; such as double Tax Free Bond Funds, International Money Market Accounts, and other quality bond and utility funds that can pay substantially more.

Before you automatically renew your present CD, why not give me a call. there is no obligation, and I do not charge fees to discuss the various options available to you.

FOR MORE INFORMATION PLEASE CALL US

DAVID J. GAGNON, CLU

Member International Association for Financial Planning

Insurance / Investments

200 Middlesex Avenue

Wilmington, MA 01887

508 / 658-5626

(Investments thru Commonwealth Equity Service)

449 Newtonville Ave., Newton, MA 02160

Jazzercise opening

A ribbon-cutting ceremony was held on Monday morning at the Jazzercise Fitness Center, which recently opened at 442 Main St. in Wilmington Center. The franchise is owned by Chris and Karen DiCecca. From left, Chris DiCecca, Chamber of Commerce Pres. Ray Forest, State Rep. Jim Miceli, Karen DiCecca, Chamber of Commerce Director of Member Services Sandy Murphy and Selectman Chet Bruce.

Business in a vacuum

Vacuum cleaners and supplies are now available at the Colonial Park Mall, where Jim MacDonald has opened Wilmington Vacuum Cleaner. Jim's mother, Maureen was on hand on opening day when Rep. Jim Miceli presented them with a citation from the State House.

Wetlands filling decision on hold

by Arlene Surprenant

Conservation officials said Wednesday they will wait until the Army Corps of Engineers finishes an investigation into filling of wetlands next to Michael's Place on Lowell Street before taking further action on the alleged violation. The fill apparently was spread over the area both by restaurant owner Michael Mccoy and the Tennessee Gas Company. McCoy told the board at their last meeting he was only doing some landscape work to beautify his property.

The Army Corps of Engineers is currently looking at the permit issued to the gas company for the replacement of a gas line in the area last year. They also are trying to determine how much loam has been spread over the flood plain area.

Town officials are working with the Corps to check the amount of fill too. Four test pits were dug in mid-September to determine the depth of the topsoil and to see how much material would have to be removed.

According to Conservation Commission Chairman Dennis Poltrino, the board is adopting a wait-and-see attitude until all information, including an as-built plan and documentation on present grades, is in. He said he would send a letter to the Corps to find out their position on a possible enforcement order for the removal of the fill. Though he stopped short of calling the filling work a violation, Poltrino did say the issue was one of compliance with the Wetlands Protection Act, and, as such, needed to be resolved.

Conservation Administrator Eileen Chabot noted since both the gas company and McCoy filled the property, both would have to share responsibility for removal of the loam. The board said, if that was the case, the removal operation would have to be a joint one by both parties.

McCoy was in attendance at the meeting. He said he knew "exactly what I did and how much I brought in." The former selectman said he was willing to wait for a decision by the Army Corps of Engineers.

"They seemed very fair. This whole thing will be resolved," he said.

Espinola on Dean's List

Mary Espinola of High Street, Wilmington and Christopher Pozzi of Allen Park Drive have been named to the dean's list at Northeastern University for the summer quarter 1991 at Northeastern.

Few changes in new postal operation

Other than an empty parking lot, no changes will be evident to the average Wilmington postal customer on Tuesday.

But there will be big doings at the local post office next week. Postal carriers will be working out of the Washington Street facility in East Woburn. Postmaster Jake Quinn will still be in charge of the Wilmington Post Office and the Wilmington carriers but he will have to split his time between two buildings.

In Woburn, the Wilmington carriers will be receiving their mail from a $2 million sorting machine, which will be handling the mail for Wilmington, Woburn, Reading, Winchester Burlington and Lynnfield. The carriers will be doing the same routes they have been doing, and the schedules they ran before will remain nearly the same.

Wilmington postal customers will notice more parking spaces available at the post office, as the carriers will be parking their cars and all the mail trucks in Woburn.

Window hours at the Wilmington Post Office will remain Monday through Friday 8 a.m. - 5 p.m. Saturdays 8 a.m. - 12 noon. The box section will be open 7 a.m. to 5:30 p.m. on weekdays and 7:00 a.m. - 3:30 p.m. on Saturdays.

Certified letters, parcels and C.O.D.s will be available for pick up at the Wilmington Post Office after 9:00 a.m. the day after the notice is received. Certified letters will stay in Wilmington for 15 days before being returned to the sender. Parcels and C.O.D.'s will stay 30 days. A second notice will be delivered to the home after five days.

To stop mail delivery to the home for vacation or any other period of time a customer must go to the Wilmington Post Office.

Companies which were picking up sacked mail at the Wilmington Post Office may continue doing so. Regular mail route customers who were in the habit of picking up their mail before their carrier left for his rounds will no longer be able to. Many people will find it more convenient to have checks handled by direct deposit rather than trying to catch the postman.

Any letters which need to be delivered the same day in Wilmington must be mailed in the outside box in front of the the Wilmington Post Office before 7 a.m. Other drop boxes around town will remain on their usual pickup schedule.

The lease on the Wilmington Post Office building runs for eight more years. Quinn hopes to expand customer service areas and allow for more office space within the soon to be empty work area. Within the next two years Quinn hopes to have the lobby in Wilmington renovated to allow more post office boxes and more retail access but for now nothing will change.

Any questions should be directed to the Wilmington Post Office at 658-2121.

Fines to be issued for illegal waste system

by Arlene Surprenant

The Wilmington Board of Health indicated Monday it is prepared to issue a $20 a day fine to a Jacquith Road resident for allegedly installing an illegal underground waste drainage system and a homemade leeching field on her property.

Health Director Greg Erickson told his board he sent two letters to Christine Otten Martell asking her to comply with local regulations or face fines or court action. To date, he said, he had no compliance. Martell's attorney Borris Kleiner asked the board for a copy of Erickson's report to review so he can best advise his client. The board agreed to the request but warned that their regulations need to be enforced.

"This is long-standing, we've been more than patient. It is a violation," said Chairman Jim Ficociello referring to the fact that Erickson's first letter of warning was mailed in June. Ficociello said Martell will have to remove the drainage system and hook her washing machine back up to the septic system.

Kleiner noted that Martell may not have the funds to comply.

"Right now this girl doesn't have a sou; there's no income there," he said.

Martell was ordered last month by a judge magistrate in Woburn Court to cease and desist from operating a kennel at her house. She had been advertising and selling puppies of several different breeds.

Advertisement

It's YOUR Money

BY JOYCE BRISBOIS

Certified Public Accountant

WHEN SHOULD YOU COLLECT SOCIAL SECURITY?

Though standard retirement age is 65, Social Security offers us options: we can retire as young as 62, though with reduced benefits. What's most advantageous?

Starting at 62, even with benefits reduced by 20 percent, does offer three years' worth of benefits in hand or in the bank before the usual retirement age. If you wait until age 65, it will take 12 years of benefits - until you are 77 - before you catch up with what the person who retires at 62 had received.

However, if your income is more than $32,000 for a couple or $25,000 for an individual - which triggers a tax on half the benefits - it's usually wise to wait until you're 65, even if it means using savings to help meet living expenses.

There's another loophole, though, that may warrant filing for Social Security at 64-1/2, but not actually collecting until you're 65. Filing early sets up a monthly benefit amount and limits the amount of earnings that will be charged against benefits. Ask your SSA office.

Many decisions have tax ramifications. Discuss them with the professionals at

Joyce K. Brisbois, C.P.A.

404 Main St., Suite #1

Wilmington, MA 01887

(508) 658-5034

PETERSON AND HARKNESS

ATTORNEYS AT LAW

314 Main Street, Suite 202

Presidential Park

Wilmington, MA 01887

658-6886 658-6887

- Real Estate
- Wills
- Divorce
- Workmen's Compensation
- Motor Vehicle Accidents
- Civil and Criminal Trials
- Local zoning matters

Robert G. Peterson **Angela Harkness**

NO CHARGE FOR INITIAL CONSULTATION

Evening and weekend hours available by appointment

LAW OFFICES OF DANIEL J. BROWN

A FULL SERVICE LAW FIRM WITH PRACTICE CONCENTRATING IN THE FOLLOWING AREAS:

Real Estate	Automobile Accidents
Wills, Trusts & Estates	Personal Injury
Divorces	Business Law

Local Zoning Matters

MASSACHUSETTS OFFICE:

The Starwood Building

299 Main Street

Wilmington, MA 01887

(508) 657-6520

NEW HAMPSHIRE OFFICE:

The Long Block Building

Franklin Street, P.O. Box 956

Exeter, NH 03833

(603) 772-5262

Health board pursues odor complaints

by Arlene Surprenant

In an update before the Wilmington Board of Health Monday, officials from Raffi and Swanson said they are not only addressing long and short term goals but going step by step to abate an ongoing odor problem at the Eames Street plant.

Company President James Raffi said, following meetings with their consultant, several steps were taken to try to control the odor. These included dismantling ducts to prevent leaks, increasing the flow of scrubber liquid to the circulator pump, and changing the piping system.

Health officials reiterated their concern for neighbors and people in the vicinity.

"It's beyond a nuisance. It's actually affecting public health," maintained Health Director Greg Erickson. He said he had had reports of headaches and vomiting as a result of the strong odor in south Wilmington. Erickson noted that citations of $300 each have or will be issued to the firm for separate incidents in the past two months.

Company Vice President Walter Greeley questioned the wording of the regulation. He asked if paying the fine would be an admission that the company is releasing harmful chemicals into the environment. The board noted the regulation affords some leeway by saying that whatever is being released "may" be harmful to public health. Greeley informed the board another consultant had been hired to look at alternate solutions.

"I think we're showing progress and responsibility. Let's continue on," said board Chairman Jim Ficociello.

Aldo Caira receives Sellaro Award

Aldo A. Caira has been honored by the Sons of Italy with the Sellaro Award. He received the award in August at the 42nd Annual Biennial National Convention Awards Luncheon in Palm Beach, Florida.

Caira, who is a two-term past national president of the order, is only the second recipient of the Sellaro Award, named for a New York physician, Dr. Vincenzo Sellaro who founded the order in 1904.

In presenting the award, National President Albert J. Riccelli, Sr. said that Caira "epitomizes Dr. Vincenzo Sellaro in the words of the Order, conducting himself as a gentleman, and as a caring and loving soul."

Presently the chairman of the Wilmington School Committee, Caira was also a three-term member of the Wilmington Board of Selectmen, which he chaired in 1978-79.

A member of the Sons of Italy since 1939, Caira was instrumental in founding Wilmington's Angelo Giuseppe Roncalli Lodge. The Sons of Italy Hall on Ballardvale Street is named in his honor. He has held many state and national offices in the Sons of Italy, and was elected national president in 1981 and again in 1983.

'Store of the Future' cancellation available

To commemorate the grand opening of the "Store of the Future" in Woburn, the U.S. Postal Service will offer a pictorial cancellation on Wednesday, October 16, 1991.

The special cancellation will be available on a handback basis at the "Store of the Future," 462 Washington St., Woburn, on October 6 from 10 a.m. to 4 p.m.

Mail orders will also be accepted for this special pictorial cancellation. All requests must include a stamped envelope or postcard bearing sufficient First Class postage. Requests must be postmarked no later than October 16, 1991 and should be addressed to:

Store of the Future Cancellation, Postmaster, US Postal Service, 462 Washington St., Woburn MA 01889-9998.

Cable TV program schedule

Channel 30 Public Access

Thurs., Oct. 17: 6 p.m., United Methodist Church service; 8 p.m., Everyone's Channel.

Fri., Oct. 18: 7 p.m., Sports Roundup; 8 p.m., The Harnden Tavern; 8:30 p.m., Everyone's Channel.

Sat., Oct. 19: 6 p.m., Concerts on the Common: "Preacher Jack."

Sun., Oct. 20: 1, 5 and 8 p.m., United Methodist Church service.

Mon., Oct. 21: 5:30 p.m., The Truth Will Set You Free; 6 p.m., Habitat for Humanity.

Tues., Oct. 22: 6 p.m., Christian Teaching and Worship Center; 7 p.m., Elder Affairs Commission Meeting - Live!

Wed., Oct. 23: 6 p.m., "Talk to WCTV" Live; 6:30 p.m., Pioneers in Community Television - Older Persons and Cable TV; 7 p.m., Chamber of Commerce Breakfast meeting: "Perception."

Thurs., Oct. 24: 6 p.m., United Methodist Church service of 10/13; 7:30 p.m., Access Producer Recognition Night (R).

This schedule may change without notice. Please refer to WCTV Community Bulletin Board for updates and community information.

Channel 52, Educational Access

Thurs., Oct. 17: 7:30 p.m., The Names Project: Aids Quilt; 8 p.m., WHS Wildcat Football of 10/12.

Tues., Oct. 22: 8 p.m., WHS Wildcat Football game of 10/19.

Wed., Oct. 23: 7 p.m., WHS fall graduation ceremony; 7:30 p.m., School Committee meeting, live.

Thurs., Oct. 24: 2 and 9:30 p.m., School Committee meeting of 10/23; 8 p.m., WHS Wildcat football game of 10/23.

This schedule may change without notice. Please refer to the WCTV Community Bulletin Board for further updates and community information.

Channel 56 Governmental access

Mon, Oct. 21: 6:30 p.m., Selectmen meeting, live.

Tues., Oct. 22: 2 and 8 p.m., Selectmen meeting of 10/21.

This schedule may change without notice. Please refer to the WCTV Community Bulletin Board for further updates and community information.

Video training for all ages

Wilmington Community Television is offering Video Production Training Courses for all ages. You must be either a resident of Wilmington or employed in Wilmington to enroll in any of these courses. The anual fee is $30.00 for adults and $20.00 for elders/youth, payable at the first class.

A Tuesday morning class (10:30-11:30) is available for adults/elders who wish to learn how to operate a WCTV camcorder and tripod.

A Tuesday after school class (2:45-4p.m.) is available for Wilmington High School students who wish to learn how to produce an in-studio and remote program. Students will also learn how to edit a program.

A Saturday morning class (9-11:00) is taught by WCTV Production Technician, Brian Moriarty, and is open to residents of all ages, young and old.

The WCTV Video Production Courses are offered to those people who wish to learn how to use WCTV equipment in order to produce local programming for Wilmington Community Television. All students of the courses are required to sign up to help produce either one School Committee meeting or one Selectmen meeting.

To register for any Video Production Training Course please contact Karen M. Kirk at 657-4066 from 10 a.m. to 6 p.m. Monday through Friday. You will receive more information on the courses after you register.

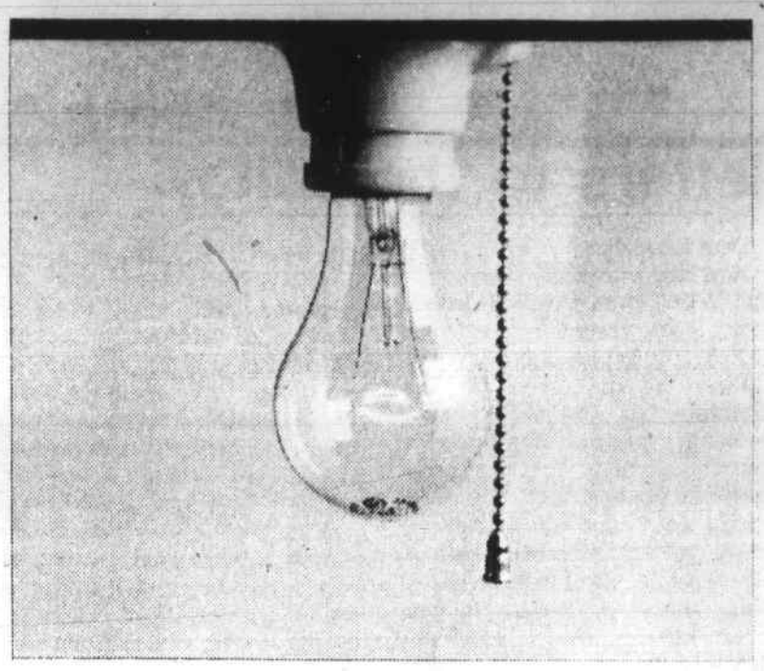

Local pull.

Local people pulling together to meet local needs—that's what public power is all about.

Because public power is community owned, we all have a say in how it serves us.

Because it's nonprofit, consumers and the community reap all the benefits.

And because public power is locally controlled, it helps set—and achieve—the economic and environmental goals of our community.

That makes public power a business that looks good to new business. And that means more people pulling for the future of our community.

Look at public power in a new light.
After all, it's yours.

READING MUNICIPAL LIGHT DEPT

Reading Municipal Light Department
25 Haven Street, Reading, MA 01867
617-944-1340

The Lowell Five Can Help Make It Happen.

At The Lowell Five in Wilmington Plaza, you'll find a staff of friendly, knowledgeable bankers ready to help you with all your financial needs.

Since 1854, The Lowell Five has been providing our customers with personal, friendly service and a full range of banking products.

For savings, checking and certificates of deposit, or loans for any purpose, we're here to help make it happen. For an auto loan, a mortgage or any banking need, come to The Lowell Five at Wilmington Plaza.

THE LOWELL FIVE

WILMINGTON PLAZA
240 Main Street, Route 38, Wilmington • (508) 657-5049

Other Lowell Five offices in Lowell • Billerica • Chelmsford • Dracut • North Chelmsford
Tewksbury • Tyngsboro • Westford Member FDIC and DIFM • An Equal Opportunity Lender

Take a look at this selection from
THE REAL ESTATE SPECIALISTS!

WILMINGTON $94,900

SINGLE OR RETIRED??? Picture yourself in this starter ranch... nothing to do but move right in. Large eat in kitchen, L-shaped living room / dining room combination, full basement, town sewer and gas heat.

WILMINGTON / NORTH $119,900

NEED 3 BEDROOMS AT AN AFFORDABLE PRICE? WANT A QUIET DEAD END STREET AND A GREAT AREA FOR CHILDREN??? Then this home has it all at an affordable price. Minutes to Route 93.

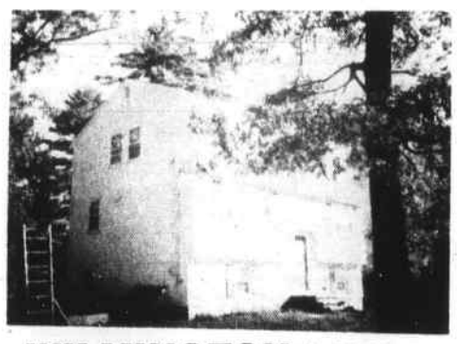

WILMINGTON $160's

GREAT LOCATION for this 6 year old home. Features include 3/4 bedrooms, kingsize master, 2 full baths, eat in kitchen, and formal dining room. Walk to trains and shopping.

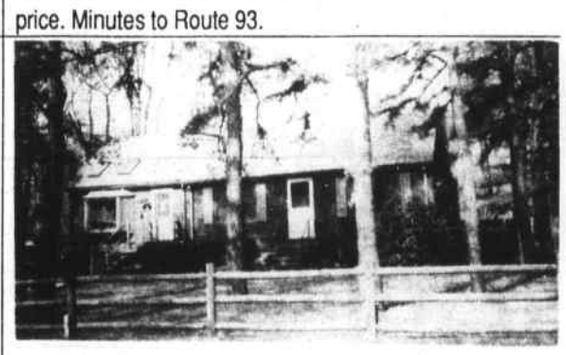

WILMINGTON / NORTH $180's

LARGE CAPE WITH ATTACHED CATHEDRAL CEILING FAMILY ROOM overlooking gorgeous 1 1/2 acre lot. Anderson windows, all hardwood floors. There is a lot of privacy offered here and the home is meticulously maintained!!

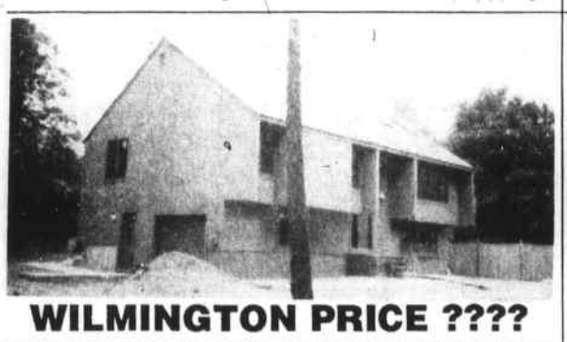

WILMINGTON PRICE ????

BE HOME FOR THE HOLIDAYS IN THIS QUALITY BUILT CONTEMPORARY. Amenities include cathedral ceilings, skylights, Anderson windows, oak railings, central AC and vac, 2 fireplaces and 2 family rooms on a one acre lot.

MAKE AN OFFER!!!!

WILMINGTON $230's
WHITEFIELD ELM DEVELOPMENT

HIP ROOF COLONIAL with thermopane windows, 4 spacious bedrooms, 2 1/2 baths, fireplace family room, 2 car garage, natural gas heat. Pick and choose your lot to place this home, or another style on... 2 acre to 5 acre lots!!! O.H. Every Sunday 1 - 4 p.m.

K & K

Kelley & Kompany
20 Middlesex Ave., Wilmington 658-4171

(508) 658-4171
(617) 944-6181

.....Opinion.....

letters to the editor

Dear Larz:

As a former executive director of the Wilmington Housing Authority, I am responding to your article of September 11, 1991 concerning the rehire of Ella Belmore. Mr. Dan Gillis, board member, praised Belmore for pushing through the new elderly units at Deming Way. The only credit that is due here is that she stood and watched it being built, if she did that. The credit for these units should go to Mr. William Strob and Mr. Kevin McMillan, who had the tenacity to keep after me to get the money for these units, which I did. Ms. Lillian Buckley, director after I left, did the contract negotiations and design selection. The only thing left was to see that the construction company appeared on site and this falls under the construction division of E.O.C.D., which brings me to another point.

Was Ella Belmore hired under the guidelines set down by E.O.C.D.? Were federal and state guidelines enforced? Did anyone do a background investigation to see if she was, in fact, qualified? I think that she should be subject to the same scrutinization that she uses to disqualify Wilmington senior citizens from obtaining housing; and is this same scrutinization used for people who do not reside within the Town? Also, why hasn't E.O.C.D. checked to see if the job was properly advertised at the outset and why she has not obtained her public housing managers certificate after three years on the job.

To quote Ms. Joan Sadowski, "I believe she possesses the kind of qualities the board is looking for in an executive director." I guess the only question I have here is then why doesn't she have her P.H.M. certificate?

One could also ask if it is a fiscal responsibility to have the maintenance truck waxed for $70.00 when the money could be used for the seniors. Should modernization money, which also was obtained by a previous director, be turned back to the state when the seniors could have used it for the benefit?

In closing, I would think someone should take up the case for the seniors and make sure that they are getting what is best for them.

Kenneth G. Dorrance

Dear Larz:

Of all the candidates I supported in this town over the years, only one didn't turn his back on his campaign promises. His platform was simple. Bring back the town to the people. It was this platform that won him a landslide election against his opponent. This candidate's name is Tom Camara.

To change the status quo against powerful opponents takes much courage and determination. With a lot to lose and perseverance, he set out to question and make necessary changes. His opponents took notice and immediately tried to silence him. He was threatened, abused, his home violated, and his family verbally attacked. When this didn't deter Tom's resolve, he was ridiculed by editorial columns and individuals who had a lot to lose by his questions. Tom is still here!!

Now he stands accused of practicing McCarthyism. Tom has made some mistakes, and sometimes he couldn't obtain all the facts. Facts are sometimes well protected and hard to get. However, he did introduce enough indisputable facts for those willing to listen, of wide spread corruption, favoritism and abuse by certain individuals in this town.

There is nothing wrong in making a legitimate profit in the building trade or the real estate market. There is nothing wrong in working for the town or having a business in this town. There is nothing wrong with working for the school department or holding a political office. However, when these interests or positions are achieved by questionable means, favoritism or by corruption of town officials, this is the time to ask questions. Tom dares to ask these questions and this makes him unpopular.

Folks! I would like to ask a question. If your livelihood came from a cigarette company, would you support a candidate who favors anti smoking legislation? There are many good people who depend on this town for their livelihood and many of these people feel threatened by someone who wants change. After all, these changes may affect them. However, like cigarettes, change is sometimes necessary for the well being of the whole.

No, I don't think Tom is like McCarthy. However, if a comparison is to be made it should be to Ralph Nader. Unfortunately, unlike Mr. Nader, Tom does not have a dedicated workforce of bright young students helping him out. Because of lack of support and apathy by the citizens of this town, the future of Tom's fight may be in jeopardy. The forces against him are overwhelming, but remember folks, in the end it will not be Tom who will lose. He will always be able to stand proud. The true loser, like the smoker, will be you and I, if we don't support this dedicated man against another type of cancer.

Keep up the questions Tom and thank you!!

Elvio Delise

Dear Larz:

We would like to acknowledge the wonderful work of Suzie and Kelly Cushing, and the many volunteers who brought the aids names project quilt to Wilmington High School September 27-29.

The aids epidemic will strike this generation in their late teens and twenties. The only hope we have to offer these children is primary prevention through education and increased awareness to the dangers of high risk of drug use and sexual behaviors.

The quilts had a great impact on the 2000 plus school age children; many of whom invited their families and friends to view the quilt with them.

We are proud of Wilmington's commitment to aids awareness education through the public schools, the board of health and the community.

Ann Fitzgerald,
Public Health Nurse
Norma Rushton,
Head Nurse,
Wilmington Public Schools

Town Crier

Tewksbury - Wilmington

Publication No. 635-340
An independently-owned newspaper published every Wednesday by:
The Wilmington News Company, Inc.
104 Lowell St., P.O. Box 460 Wilmington, MA 01887-0660
(508) 658-2346 FAX (508) 658-2266

Tewksbury address: P.O. Box 68, Tewksbury, MA 01876

Publisher — Capt. Larz Neilson
Editor — Larz F. Neilson
Sports Editor — Rick Cooke
Reporters — Bill Conlon, Arlene Surprenant
Advertising Manager — C. Stuart Neilson
Circulation Manager — Cathy Pacini
Bits & Pieces Editor — Elizabeth Downs
Staff — Jean Purtell, Denise Gormley, Robin Smith
Ad Sales — John D. O'Neil

Subscription Prices:

Payable in advance. In Wilmington and Tewksbury $18 a year. Elsewhere $22 a year. The Town Crier offers a $1 discount to subscribers who renew during January without receiving a renewal notice. On Feb. 1, renewal notices are mailed at the full price

No financial responsibility is accepted by the Wilmington News Company, Inc. for errors in advertisements. A reprint will be made of any part of an advertisement in which the error affects the value of the advertised item. Second class postage paid at Wilmington, MA 01887

Postmaster please send Form 3579 to:
Town Crier, P.O. Box 460, Wilmington, MA 01887-0660

MEMBER
NNA
NATIONAL NEWSPAPER ASSOCIATION

200 Years of Freedom

Amendment 1

Congress shall make no law respecting an establishment of religion, or prohibiting the free exercise thereof; or abridging the freedom of speech, or of the press; or the right of the people peaceably to assemble, and to petition the government for a redress of grievances.

Imagine if you had to seek permission from the government when you wanted to distribute a petition, give a speech, or report the truth about events in your community. Even if you wanted to write a simple newsletter for your club or church. That's the way it's done in many countries, but not ours.

During National Newspaper Week, we are joining with newspapers across the nation to celebrate the 200th anniversary of the United States Bill of Rights. And we especially cherish the freedom to say what we think. Freedom to report the truth. Freedom to be free!

Town Crier

CELEBRATE THE FIRST
200 YEARS OF FREE SPEECH
National Newspaper Week
October 6-12, 1991

point of view

Fay under fire

by Arlene Surprenant

Though the topic under discussion at the Wilmington selectmen's meeting was the state's salary deferral plan, most of the attention seemed to be focused — unfairly — on Supt. of Schools Bill Fay. While it's hardly unusual for the school committee to air its dirty laundry in public, it is unusual to see such passion and anger directed at Mr. Fay for merely trying to keep the school system afloat and for bringing back some committed, experienced teachers.

It is obvious the school committee is a divided board. All seven individuals who serve on it are well spoken and not afraid to elaborate on their views. Two of the members, Peggy Kane and Dr. Shirley Callan, and to a lesser degree Andrea Paglia have vocally targeted the proposed teachers' contract. They believe, if accepted it could financially hurt the system and prove devastating to taxpayers who will be forced to pay proposed increases totaling 18 percent over the next three years. As they peer into the future, they see only more confusion over state aid and further lack of funding in the years ahead.

The superintendent admits to being the eternal optimist. While realistic enough to be frustrated with the steady loss of programs and teachers in his system and the lack of dollars for such vital tools as textbooks and a more up to date curriculum, he also holds high hopes for an improved fiscal picture in the near future.

In these divergent views lies the key to Monday's meeting.

Both Dr. Callan and Mrs. Kane pleaded eloquently with selectmen not to accept the deferral plan for Wilmington. In the process, they attacked the superintendent's salary, a figure which was negotiated by their own committee, and argued that the quality of education will remain high despite further cuts in the next few years. The arguments were so eloquent, in fact, you almost forgot Mr. Fay's quiet statement that he and local teachers were prepared to give up raises for the good of the town. You also forgot without dedicated teachers there would be no one-on- one relationship with students, something Mrs. Kane said makes for quality education.

Mrs. Kane is right when she maintains classroom teachers are the backbone of a system. An inspiring educator can motivate youngsters and teach even without blackboards, paper and pencils, and yes, even textbooks. But, with a steady stream of teachers being laid off locally, including some fine people who gave many years to Wilmington, one has to agree with the superintendent that quality education will be affected unless people make it a priority over all else.

The most stunning attack came when Dr. Callan targeted the superintendent's current salary of $81,000. That figure will jump to $87,000 in January and reportedly to $96,453 by next year if the new contract goes into effect. While we understand Dr. Callan was using Mr. Fay's salary as an example of increases under the new contract, one couldn't help but cringe at the extended public debate over an official's salary ad infinitum. If all the facts were told, the public would be made aware that the superintendent is covering two jobs, both his own and that of assistant superintendent, and overseeing a struggling system in the face of increasing loss of finances and personnel. The public would also be reminded this superintendent has gone far to bolster teacher morale and project a more honest, accessible image than any of his predecessors. While he's not perfect and yes, his salary is one of the highest in town if not the highest, Mr. Fay is not paid enough to have to listen in public to such demeaning statements and innuendoes about his personal and financial situation. Selectmen Chairman Dan Ballou should have cut off all debate on the subject once Dr. Callan made her point.

How much better it would be if individual committee members would take up personal matters and criticisms of the superintendent's performance in private with Mr. Fay before raising them in public. Who knows, some lesser issues may be ironed out in private, leaving room for top priority items like how well your child can read and dropout prevention for regular meetings. The school board and the superintendent are not adversaries. All involved want the same things: a quality teaching staff, proper preparation of students for the outside world, smaller class sizes and vital programs and curriculum which aid in the learning experience, and the maximum for a minimum of funds. But differences will occur. When they do, committeemen would be well advised to handle them with courtesy and respect and strive to understand each other's point of view.

frankly speaking

by Kevin John Sowyrda

Tewksbury Selectman Jay Kelley is crying foul on Shawsheen Tech budget practices and has joined forces with School Committeeman Rick O'Neil, an ardent Shawsheen detractor, in a movement to put Tech's spending practices under public scrutiny. O'Neil, for his part, has consistently berated the Tech as elitist, alleging that Shawsheen enjoys a superior budget to the other Tewksbury schools.

Kelley launched his attack last week with what one selectman described as a "very vague" letter suggesting Shawsheen member towns re-examine their "relationship" with the vocational school district. Kelley was set off by a Tech newspaper advertisement for a new public relations officer. However, according to Shawsheen Tech board Chairman Ken Buffum the post will now be left vacant. Buffum's committee moved to vacate the post after the advertisement had already been reserved. Previously, it was a part-time job funded through a grant.

Kelley's motion passed four to one, with Selectman Charles Coppola dissenting.

Kelley's letter won't trigger any municipality rebellion, and some have suggested political undertones, remnants from a high school football controversy last year.

Rick O'Neil is the president of the Tewksbury Redmen Association and started a firestorm when Redman Kevin Green, then a freshman QB and back-up for Dana Boudreau, transferred to Shawsheen. O'Neil regarded this as almost a political defection, encouraged by the Tech he alleged, and in the following months he became a consistent Tech critic.

Football politics aside, the basic controversy here is a self-contrived jealousy. Tewksbury politicos like Kelley and O'Neil see the Tech, an independent school district, as faring better than the municipalities, therefore an apropos target for the deflection of citizenry anger, festering amid local services cuts.

But the Tech is hardly the symbol for largess, and any attempt at district rebellion is futile from the start. If the whole picture were to be considered voters would overwhelmingly reject any Shawsheen secession, opting instead for the school's second-lowest-in-the-state per pupil costs, for a vocational district. Of greater significance, Shawsheen is popular with voters, who can see aspiring carpenters, plumbers, electricians, masons, et al participate in a plethora of pro-bono public service before com- mencing often successful careers. Ironically, just as Jay Kelley launched his attack last week Shawsheen students were completing an expansive project at the Tewksbury Town Hall, free of charge as usual.

Granted, I'm even more biased than usual in this space, having served at Tech for six years. However, one hardly has to be a former insider to appreciate the school's academic and vocational distinctions, and to realize that the entire picture, with the glaring exception of untimely pay raises, shows a reasonably handsome state of affairs.

Chairman Buffum said his board will respond to Kelley's concerns by inviting district selectmen to join a task force for the purpose of addressing a newly constituted Tech school committee. A court decision has mandated that regional schools comply with the "one man one vote" standard. Shawsheen, with two members elected from each town, does not comply and has five legal options at hand. Two of these are an appointed board and one with weighted votes.

Buffum said the district will present a final recommendation to town meeting voters in 1992.

A good case for LIMITS

It's perhaps with some irony that Wilmington and Tewksbury's man in Congress finds himself embroiled in controversy as a prime example of the arrogance of political incumbency. After all, Edward J. Markey got his start in politics by planting the seeds of rebellion in the marble corridors of the Massachusetts House of Representatives. As the freshman legislator from Malden, Markey may have seen the light, or a pathway from political obscurity, when he challenged Speaker Thomas McGee over the issue of rules reform. The classic Markey move made page one as McGee ordered the rep's office vacated and his desk assigned to the end of a dark, basement corridor.

The voters swallowed this one whole, and the media's portrayal hurled Markey into Congress where he became the leading spokesman for nuclear disarmament. It was great for the Seventh liberals but nerve-racking for people who got up in the morning and went to work, at places like Textron Systems Division. Fortunately, Markey's words fell upon sufficient number of deaf ears so that the policy of containment survived, soon to trigger the inevitable collapse of the Berlin Wall and the rotten regimes hiding from reality behind its dark and brittle concrete.

Now there is but one wall left to crack, behind which Markey and his gang tremble as wrecking crews from more than 20 states launch their assault on incumbency via the ballot box, equipped with initiative petitions for term limitations. Their spirits are high as the public reacts to "rubbergate".

Congressman Markey made the grade last week, right up there with the big boys bouncing checks free of charge, in the House's most recent episode of "Let them eat cake" politics. In a way, it shows how much the Representative has in common with the little folks back at home. Here, people bounce checks more than ever before. Unlike Ed, they pay a $20 fee on one end, a stiff penalty on the other. Unlike Ed, who makes a cool $125,100 a year, the average Joe in Wilmington and Tewksbury is out of work or depositing payroll checks which also bounce.

Ahhh, if only Congressional Privilege covered us all!

The electorate should hardly judge Markey on just one perk abuse. Instead, consider the entire vivid package, wrapped ever so tightly in incumbency, of congressional pay hikes, free House happy meals, the magic postage meter, free haircuts for all and a $600,000 Markey campaign account, the veritable Who's Who in PAC money.

Term limitation petitions are coming to a shopping mall near you.

Keep Congress and Ed Markey fresh in mind.

As you grab a pen to sign, think carefully about the Department of Employment figures released last week showing 2,343 men and women out of work in Tewksbury and Wilmington, the only people out there with a good excuse to bounce checks.

Then sign.

Then vote accordingly next November.

Wilmington school news

Shawsheen School

It seems as though school has just begun and already we are having half days and Monday holidays. There is no school Monday, Oct. 14. Our next PAC meeting is Tues., Oct. 15 at 7:30 p.m.in the school cafeteria. We welcome any new faces. Bring a friend. Other dates to remember in October are the 15th and the 31st. David Wood brings Star Lab to the fourth and fifth grades October 15. The Gerwick Puppets will perform for grades K through three on October 31. All parents are welcome to attend any PAC sponsored enrichment program.

Our annual Craft Fair will be held Saturday, Nov. 2 from 10 a.m. to 4 p.m. There will be many quality crafters with their merchandise for sale. Always a great place to find the perfect gift. Once again we will have rooms set aside for children's games. This is the place for children to play some games while parents shop or parents can stay and play, too. Food and refreshments are also available. The raffle table is a good place to try your luck if you haven't been so lucky at Megabucks! All in all it is a family fun day to be enjoyed by all!!

Our November PAC meeting should prove to be quite informative. The director of reading, Mrs. Horan, will be our guest speaker. She will explain the new reading program that is being implemented in the first and second grades.

Don't forget! We are still a recycling center. Clean bottles and cans are accepted in the A level locker room. No glass or alcohol containers please. Children may bring in two bottles per day and parents may drop off as many as they like any morning before school starts. Last year we were able to fund most of the after school program with money from recycling.

Abundant Life school

Staff, students and parents at the Abundant Life Christian School in Wilmington welcomed a new grade school administrator this past month as the 1991-91 academic year got under way.

A native of Michigan and a graduate of the Northern Michigan University, Mrs. Patti Hobart has lived in Massachusetts for the past 11 years. Mrs. Hobart accepted the position of administrator at the end of June and worked throughout the months of July and August in preparation for a smooth transition into the new school year.

September has been filled with eager learning, field trips to the local library, police station and apple orchards, special chapel speakers from area churches and ministries and "branching out" through enrichment and elective courses.

October will begin with a visit from "New England Alive," a program about wildlife in our area and live wildlife visitors. Later in the month, visitors from Youth for Christ and local speakers will be hosted for "Spiritual Emphasis Week," a week where students and staff will learn more about Jesus.

The Abundant Life Christian School and Learning Center is a ministry of the First Baptist Church of Wilmington and is now in its ninth year of operation.

25 years ago

One of the most decorated Army aviators of the Vietnam era, Capt. Donald Farnham, of Wilmington was home on leave after more than 1000 hours in combat flight. He was pictured on page one with his wife and son.

The Wildcats football team first line, also featured on page one included: Paul Maloney, Roland Wood, John Gillis, James Cushing, Co-capt Richard Ely, Eddie Gillis, Michael O'Rourke, Robert Flores, William Walls, Wesley Kobylak, Henry Devlin, Co-capt. Richard Doucette and Danny O'Connell.

Mary Cunningham was pictured at a coffee hour held in honor of Democratic candidate for U.S. Senate, Endicott "Chub" Peabody. Also in the photo were Rep. Fred Cain,. Sen. Jim Long and Selectman Paul Niles.

Silver Lake Hardware was offering combination aluminum windows for $11.95, made to order.

Nosey Nancy lamented the fact that the town didn't buy Baby Beach at the special town meeting; "$6,000 is little to pay for conservation and recreation for future generations. Atty. Altman did a great job in the negotiations and the town will probably pay much more in the future."

Lucci's Market offered sliced bacon at 69 cents a pound; lobsters at 79 cents a pound and bologna by the piece, 49 cents a pound.

Troop 59 Boy Scouts were on a camping trip in New Hampshire under the direction of Scoutmaster Edward Deschenes.

Pumpkins were selling for five cents a pound at Elia's Market where one could also purchase Chase and Sanborn Coffee at $1.39 per 24 oz. can and seven-ounce cans of solid white tuna, four for $1.

menus

Wilmington schools

Week of October 14
High School

Monday: Columbus Day, no school.

Tuesday: Vegetable soup, hamburger or cheeseburger on a roll, sliced tomato and lettuce, pickle chips, chilled fruit, milk/juice, cookies.

Wednesday: Chicken patti on a roll with lettuce and tomato, potato chips, seasoned vegetable, chilled fruit, vanilla snack cake, milk/juice.

Thursday: Baked lasagna, seasoned vegetable, chilled applesauce, French bread and butter, Jello topping, milk /juice.

Friday: Italian style pizza, tossed garden salad, chilled fruit, ice cream, milk/juice.

Alternate lunch is available in all schools daily.

Middle schools
Week of October 14

Monday: Columbus Day, no school.

Tuesday: Vegetable soup, hamburger or cheeseburger on a roll, sliced tomato and lettuce, pickle chips, chilled fruit, cookies, milk/juice.

Wednesday: Chicken patti on a roll with lettuce, potato chips, seasoned vegetable, chilled fruit, vanilla snack cake, milk/juice.

Thursday: Baked lasagna, seasoned vegetable, chilled applesauce, French bread and butter, jello with topping, milk/juice.

Friday: English muffin pizza, tossed garden salad, chilled fruit, ice cream, milk/juice.

Alternate lunch is available in all schools daily.

Elementary schools
Week of October 14

Monday: Columbus Day, no school.

Tuesday: Egg MacMuffin (egg omelette, cheese on an English muffin) seasoned vegetable, chilled fruit, milk/juice, dessert.

Wednesday: Baked lasagna, seasoned vegetable, chilled applesauce, French bread and butter, Jello with topping, milk/juice.

Thursday: Sea Monster Soup Day, tomato soup with goldfish, hamburger or cheeseburger on a roll, sliced tomato and lettuce, pickle chips, chilled fruit, cookies, milk/juice.

Friday: English muffin pizza, tossed garden salad, chilled fruit, ice cream, milk/juice.

Alternate lunch is available in all schools daily.

Tewksbury schools

Week of October 14
All schools, main line

Monday: Holiday, no school.

Tuesday: Half day lunches at elementary served: Tomato soup, grilled cheese sandwich, potato sticks, chilled fruit, pudding with topping and milk.

Wednesday: Spaghetti with tomato and meat sauce, garden green beans, Italian bread with butter, frosted midnight chocolate cake and milk.

Thursday: Syrian pouch filled with beef and cheese, carrot/celery sticks, bag of chips, ice cream and milk.

Friday: Chilled juice, tomato and cheese pizza with pepperoni (if desired), garden salad, dessert and milk.

Shawsheen Tech

Week of October 14
Line I

Monday-Friday: Choice of two items, chilled fruit, juice, vegetable or fresh fruit. Above served with French bread pizza (cheese or pepperoni) and milk.

Line II

Monday-Friday: Choice of two items, chilled fruit, juice, vegetable or fresh fruit.

Choice of one, steak and cheese sub with peppers and onions; steamed hot dog on a roll; tuna salad sandwich on a roll.

Above served with milk.

Line III

Monday: Baked lasagna, tossed salad, garlic bread, fresh fruit and milk.

Tuesday: Baked pork choppette with brown gravy, mashed potatoes, vegetable, applesauce, hot buttered roll, fresh fruit and milk.

Wednesday: Mexican style tacos with meat filling, shredded lettuce, cheese and diced tomatoes, vegetable, fresh fruit, cookie and milk.

Thursday: Barbecued chicken, French fries, green beans, hot buttered roll, fresh fruit and milk.

Friday: Sliced hot turkey sandwich with brown gravy, mashed potato, vegetable, cranberry sauce, fresh fruit, ice cream and milk.

SCORE
Big Bargains
HERE!

Corduroy Town Jackets
We do any town!
Wilmington, Tewksbury, Burlington, etc.
Kids Wilmington Jackets $49.99
Our Sneakers are still
Walking out of here at Great Prices!
Catch 'em before they're gone!
Converse 100's were $49.95 NOW $33
Diadoras - Adult were $55 & $49 NOW $39 & $34
Diadoras - Kids were $26.99 NOW $19.99

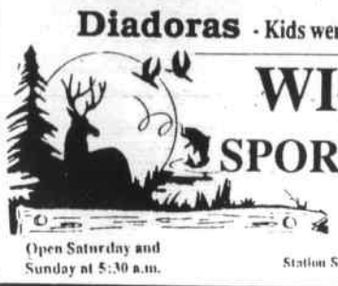

WILDSIDE
SPORTS CENTER
Open Saturday and Sunday at 5:30 a.m.
Located at Station Square, 200 Jefferson Rd. No. Wilmington
658-0531

According to the Massachusetts Division of Insurance Installing a
Z-LOK AUTO SECURITY SYSTEM
$159 Installed
WILL SAVE YOU 20%
ON YOUR INSURANCE AND PROTECT YOU FROM THE NEW 50% SURCHARGE.
AUTO ALARMS • CAR STEREO • PROFESSIONAL INSTALLATIONS
CAR STEREO & SECURITY WIRED FOR SOUND PROFESSIONAL INSTALLATION
453-4699
207 Chelmsford Street
Lowell, MA
ON ROAD INSTALLATION AVALIABLE

BRILLIANT DISCOVERIES FOR COLUMBUS DAY Sale Oct. 2nd – Oct. 19th

Save On the Coolest Shades From California

Brighten your home this season with the most brilliant and refreshing colors from California Paints and Storm Stain Exterior Stains. You'll get exceptional value and outstanding durability at great prices.

$3.00 OFF
our already discounted price per gallon
ALL INTERIOR & EXTERIOR PAINT
Contractors Welcome!

Moore's Quality House Paint Sale
Benjamin Moore PAINTS

Moore's® Flat Exterior Latex House Paint
MoorGard® Latex House Paint
MoorGlo® Latex House & Trim Paint
Moore's® High Gloss House Paint
ALSO SAVE ON THESE TOP QUALITY EXTERIOR PRIMERS...
Moore's® Latex Exterior Primer
Moorwhite® Primer

ALL EXTERIOR PRODUCTS - NO LIMIT

Year round beauty & protection
MOORWOOD EXTERIOR STAINS

Enhance the natural beauty and texture of exterior wood with Moorwood Stains. Choose from the grain enhancing, subtle shades of Moorwood Semi-Transparent Stain & Wood Preservative or the rustic texture enhancing colors of solvent thinned Moorwood Solid Color Exterior Stain or Moorwood Vinyl Acrylic Latex Stain. All three provide excellent color retention, durability and resist cracking, peeling and blistering.

Benjamin Moore PAINTS

PAINT THINNER
$1.95 per gallon

30% OFF
30% OFF SUGESTED RETAIL
All Wallpaper and Borders
Choose from hundreds of patterns and styles.
We also have many styles of stencils.
NO U.P.S. CHARGES

WILMINGTON PAINT & WALLPAPER
"Where consistency is the name of the game"
Mon. - Wed. 7:30 a.m. - 5:30 p.m.
Thursday 7:30 a.m. - 8:00 p.m.
Friday 7:30 a.m. - 5:30 p.m.
Saturday 7:30 a.m. - 4 p.m.
95 Main St., Rte. 38 (next to Silver Lake), Wilmington
DISCOVER MasterCard VISA
(508) 658-2992

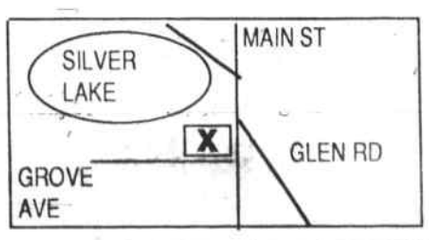

If you had a $100,000 CD in 1970, the interest would buy a new Cadillac. Today's interest on a $100,000 CD will still buy you a 1970 Cadillac!

WHAT HAS HAPPENED TO CD RATES?

The rates that banks are paying CD depositors have dropped dramatically in recent months. This has created a major problem for investors who have been relying on the interest income their CD produce to pay for their living expense. Let's examine why this is happening.

In the Northeast a not so obvious reason is that banks don't really want your deposit. While this may seem strange, if you think about it a bit, it makes a lot of sense. Understand that banks make money when they make loans. When they make loans they collect interest on that loan. The difference between what they pay you and the interest which they collect from the borrower is the bank's profit.

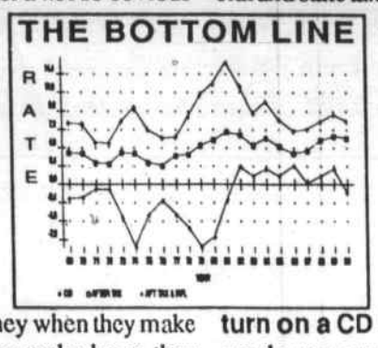

You've read about the "credit crunch" in New England. Banks are very hesitant to make loans, and they absolutely will not make the large commercial loans that have caused so many recent losses. It's not that they don't have money to lend, they simply are very scared to lend.

The only reason that the banks want your CD is so that they can loan the money to someone else at a profit. Since it costs the bank money, (the interest they pay you) to take your deposit, and they are not making loans, your deposit is really not welcome.

An analogy is the guest who comes to visit and stays too long. You don't want to insult the person, after all they may be your friend, but you do want them to leave. What do you do? You indicate through your action that its time to leave. Most people will take the hint and go. It is no different in the world of banking. **The bank, by dropping the rate they are willing to pay you on your CD and other saving accounts is asking you to take your money and leave.**

The "problem" is going to get worse. Recently, the Federal Reserve lowered the discount rate to 5%. The discount rate is the rate that member banks pay to borrow money. If they can borrow money from the Federal Reserve bank at this rate, it's not likely that they will be willing to pay you more. **Maybe it's time that you take the hint and take your money elsewhere.**

TAXES AND INFLATION

For someone in a combined Federal and state tax bracket of 33%, the after tax on a CD is less than 4% . Inflation in the Boston market area for the year ended May 1991 was 5.1%. Simple math tells us that **after inflation and taxes, the net rate of return on a CD is –1.1 %!** In other words you are losing money each year.

OTHER ALTERNATIVES

There are many other alternatives. A detailed discussion is beyond the scope of this article. Please call my office and we can discuss your specific need and objectives and tailor a program to meet those needs.

A NEW SERVICE

In an effort to keep you up to date on what's happening in the financial markets, I am starting a new service for my clients. The first week of each month, I will prepare a Rate Comparison Chart. The chart shows current rates for Certificates of Deposit, government bond funds, growth and income stock funds, and Treasury bills.

If you would like to receive this information, call me or write asking for information. Please include the maturation date of your CD, your phone number and the best time to call. There is no charge for this service and you are under no obligation.

DAVID J. GAGNON, CLU
Member International Association for Financial Planning
Investments / Insurance
200 Middlesex Avenue
Wilmington, MA 01887
508 / 658-5626
(Investments thru Commonwealth Equity Service)
449 Newtonville Ave., Newton, MA 02160

bits & pieces

Birthdays

Vita Marie Graham, of Reading Avenue, Wilmington, a kindergarten teacher in the town for nearly a dozen years (on whom somebody snitched) will be serenaded by friends and relatives on her October 12 birthday. Mrs. Graham isn't saying how many times she's observed the day before, but the Town Crier knows.

Sharing greetings with Mrs. Graham are Elaine Bertwell of Chestnut Street, Wilmington, Nancy MacEachern of Kirk Street and Ann Conlon of Level Lane, Tewksbury.

Jennifer Jop of Lincoln Road, Tewksbury, Steven Toto of Middlesex Avenue, Wilmington and Carol Frost of Lowell Street, will all be a year wiser on October 13.

October 15 will mark the special day of Danny Eldridge of Dorothy Avenue, Wilmington, Marge Kendall of Silverhurst Avenue and Earl Henry of Lawrence Street.

At least three area residents will be listening to the strains of "Happy Birthday" on October 17 - Bernie Bacon of Ballardvale Street, Thora Smith of Faulkner Avenue and Sheldon Maga of Oakdale Road.

Sharon Downs of Woburn Street, Wilmington and Bernie McNamara of Lawrence Street will both be a year wiser on October 18.

Anniversaries

Linda and Paul Fullerton of Jones Avenue, Wilmington will celebrate their 21st anniversary October 10.

October 11 will mark the 21st anniversary of Pat and Phil Fenton of Butters Row, Wilmington.

Ellen and Don Corson of Hopkins Street, Wilmington will observe their 28th wedding anniversary October 12.

John and Phyllis Amaro of Boutwell Street, Wilmington will celebrate their 31st wedding anniversary October 15.

October 17 will mark the 40th anniversary of Carol and Bill Frost of Lowell Street, Wilmington.

The stars

The anniversary stars for this week should be awarded to Duncan and Marge McNeill of Oakridge Circle, Wilmington who will observe their 55th anniversary on October 10 and to Mr. and Mrs. Bernard McMahon of Floradale Avenue, who will mark their 52nd on October 12.

To enter

To enter an item in Bits & Pieces, call the Town Crier at 658-2346 days and Tuesday nights or 658-2907 other nights and weekends. Ask for BeeDee.

Fall fair

The Wilmington Woods Nursing Care Center, 750 Woburn Street will hold a fall fair from 10 a.m. to 3 p.m., Friday, and Saturday, October 25 and 26.

Spaghetti supper

A spaghetti supper, a fundraiser for the Depression Workshop, 1126 Chandler St., Tewksbury, will be served from 5 to 8 p.m., Saturday, Oct. 26 at the First Parish Unitarian Church, Billerica Center. Public invited. Call (508) 858-0272.

Senior Fair

Wilmington Senior Center Arts and Crafts Fair will be held at the Center, 15 School St., Friday, October 18 from 6 to 9 p.m. and Sat., Oct. 19 from 10 a.m. to 4 p.m.

The event will include various tables; lunch will be served. Public invited.

WHS Class of '81

Less than seven weeks 'til the reunion of Wilmington High School Class of 1981. Deadline for tickets is approaching. Remember to send in your Biography Book form before November 1.

The gala event is scheduled for November 23. Call Heidi Wiberg Hastings at (598) 664-5209 or Kathy McClanahan Gallucci at (617) 245-5232.

Emblem Club

The Tewksbury - Wilmington Emblem Club will meet Monday, Oct. 14 at 7:30 p.m. in Elks' Hall, South Street, Tewksbury. Call 851-2882.

Wilmington Women's Club

The Wilmington Women's Club will kick off a new season October 17 at the United Methodist Church. The annual sale of Christmas wraps and bows will begin at 11 a.m. The attractive wraps are made of recycled paper. Luncheon will be served at noon courtesy of Dorothy Lafionatis and her committee.

The invocation will be given by Amelia Booth. As usual, the girl of the month will be honored and given the traditional red carnation.

Following the business meeting Marilyn Lund, R.N., coordinator for Women Veterans, Edith Nourse Rogers Memorial Veterans' Hospital will be introduced. Nurse Lundis not only an interesting speaker, but a qualified spokesperson for women in the military.

WHS Class of '71

Members of the Class of 1971, Wilmington High School are planning their 20th reunion for Saturday, Nov. 23 at the Woburn Country Club. Gathering time is 6:30 p.m., with dinner at 8, followed by dancing. Casual attire.

Forty-eight former classmates have not yet been located. Anyone not yet contacted is urged to call Rick Bahia at (508) 657-7230; Judy Boeri Lyons, (617) 862-4340.

PAC meeting change

Wilmington's West Intermediate School PAC will hold its next meeting Thursday, Oct. 17 and not Thursday, Oct. 10 as announced last week.

Concerned Persons Workshop

High Point, Alcoholism and Drug Treatment Center, 2580 Main St., Tewksbury will hold a concerned persons workshop on Thursday, Oct. 31, 7 to 8:30 p.m. Free workshop to help family and friends intervene in someones' active chemical abuse. Open to the community. For info, call 1-800 332-4478.

Students at Phillips

Lauren Carter, daughter of Mr. and Mrs. Thomas L. Carter of Dorchester Street, Wilmington and Paige Heller, daughter of Dr. and Mrs. Frederick Heller of Middlesex Avenue and Tewksbury resident Tanya Sheehan, daughter of Mr. and Mrs. Earl Sheehan, Jr., are among the 440 new students admitted to Phillips Academy.

Commended students

William Dooley and John Kuchinski, both of Tewksbury and James Reidy of Wilmington were among the St. John's Prep students who earned commended student status in the National Merit Scholarship Competition.

These students placed in the top five percent nationally of those who took the 1989 Preliminary Scholastic Aptitude Test National Merit Scholarship Qualifying Test.

AIM

The AIM group will meet next Tuesday, as usual, in the Knights of Columbus Hall from 9:30 a.m. to 2:30 p.m. All disabled and able-bodied residents are invited to join this active group for some fun, fellowship, and good food. On the October 15 agenda will be a review of this week's successful crafts fair and anniversary celebration.

Shirley Winslow

Shirley Winslow, of Tewksbury, a professional artist has been honored as a finalist in the Artist's Magazine 1991 Art Competition. Her painting "Sunday" was chosen as one of the 50 top works of more than 15,000 entries in the portrait category. It will appear in the December 1991 issue of the magazine.

Her work, which includes figures and landscapes as well as portraits, can be seen locally at the Brush Gallery in Lowell. She is also represented by Depot Square Gallery in Lexington and Churchill Gallery in Newburyport.

A two-person show featuring Winslow's work will be presented at the Depot Square Gallery from October 29 through November 23.

Troop 49

St. William's Boy Scout Troop 49, will serve its fall spaghetti supper from 4:30 to 8:30, Saturday, Oct. 26 in the school hall. Public invited. Call 851-3428.

Pack 361 bottle drive

Cub Scout Pack 361 will be holding a bottle and can redemption drive at the Wilmington Methodist Church on Saturday, October 19 and at the Wilmington Redemption Center at 420 Main St on an on-going basis. Redeemable cans can be brought to either location.

Sundays at Stone Zoo

The Walter D. Stone Memorial Zoo in Stoneham will be open from 11 a.m. to 4 p.m. Sundays this fall.

Included in planned activities: October 10-13 Carnival in the overflow parking lot across the street from the zoo; Oct. 20, Bulb planting/bird feeder fun; Oct. 27, Halloween treats and games.

Watch for more details. Admission will be free, but those who would like to are invited to take along returnable cans or plastic bottles and they'll be collected at the gate. Call 617-438-7459.

William J. Bishop

William J. Bishop has joined the Bailey Corporation as maintenance supervisor. A licensed electrician, he previously worked for the Sweetheart Cup Corp. in Wilmington.

Bailey, located in Seabrook, N.H. is a manufacturer of molded plastic automobile components, primarily for Ford as well as Nissan, Mazda and Chrysler.

Flea market Oct. 26

Wilmington's Congregational Church Flea Market will be held from 10 a.m. to 4 p.m. Saturday, October 26.

In conjunction with the flea market, a crafts fair will be offered; lunch will be available as will pony rides for the youngsters. For table information call the church office at 658-2264.

Lecture to parents

An informational lecture to parents with youths in sports will be given from 7 to 9 p.m., Wed., Oct. 16 at Wilmington Town Hall.

Mitch Guttentag, and Mark Manfredi, from Advanced Orthopedic and Sports Therapy of Main Street, Tewksbury will offer parents an opportunity to seek answers to the most often asked questions. Call 658-4270 for more information.

Stocking Stuffer Fair

Wilmington's United Methodist Church will hold its Stocking Stuffer Fair Saturday, Nov. 2 from 9 a.m. to 1 p.m. Lobster roll lunch will be available.

The public is invited to browse among the various tables. Call Jane Nitchie, 658-7157 for more information.

Other places

Fourteenth Olde New England Village Craft Show at Austin Prep, Reading; Sat., Oct. 19 from 10 a.m. to 4 p.m. Public invited.

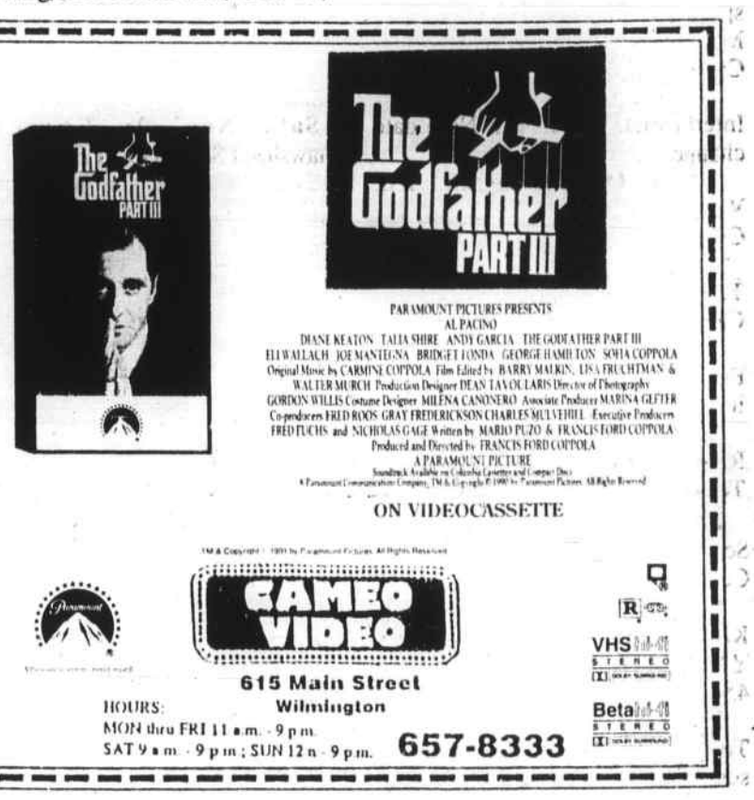

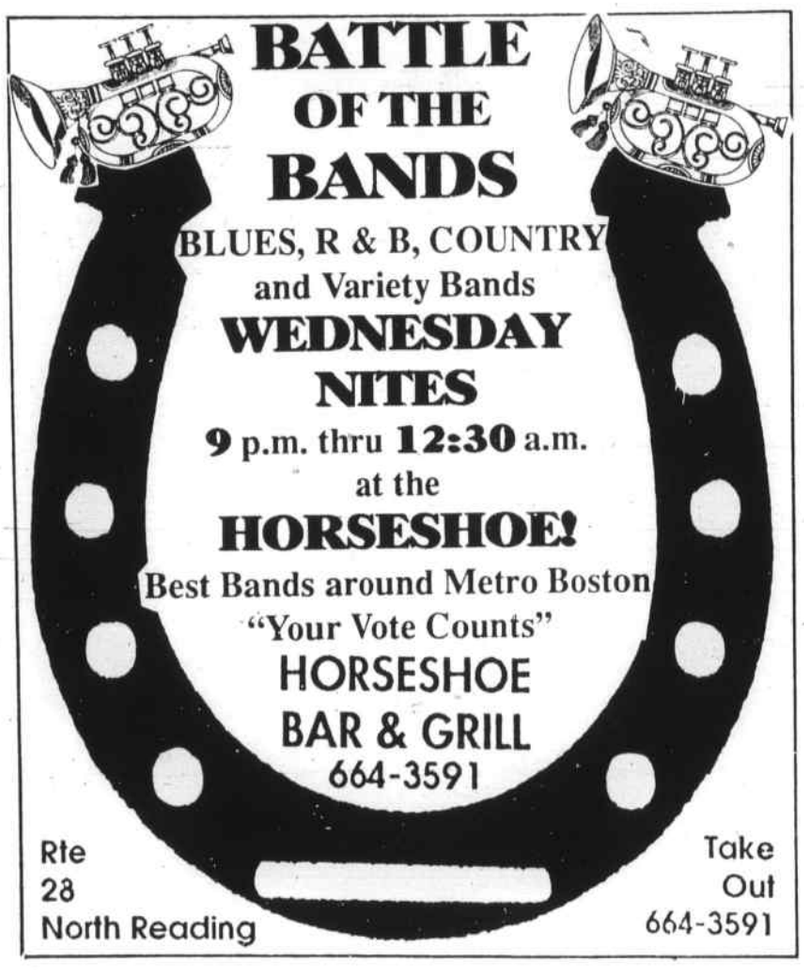

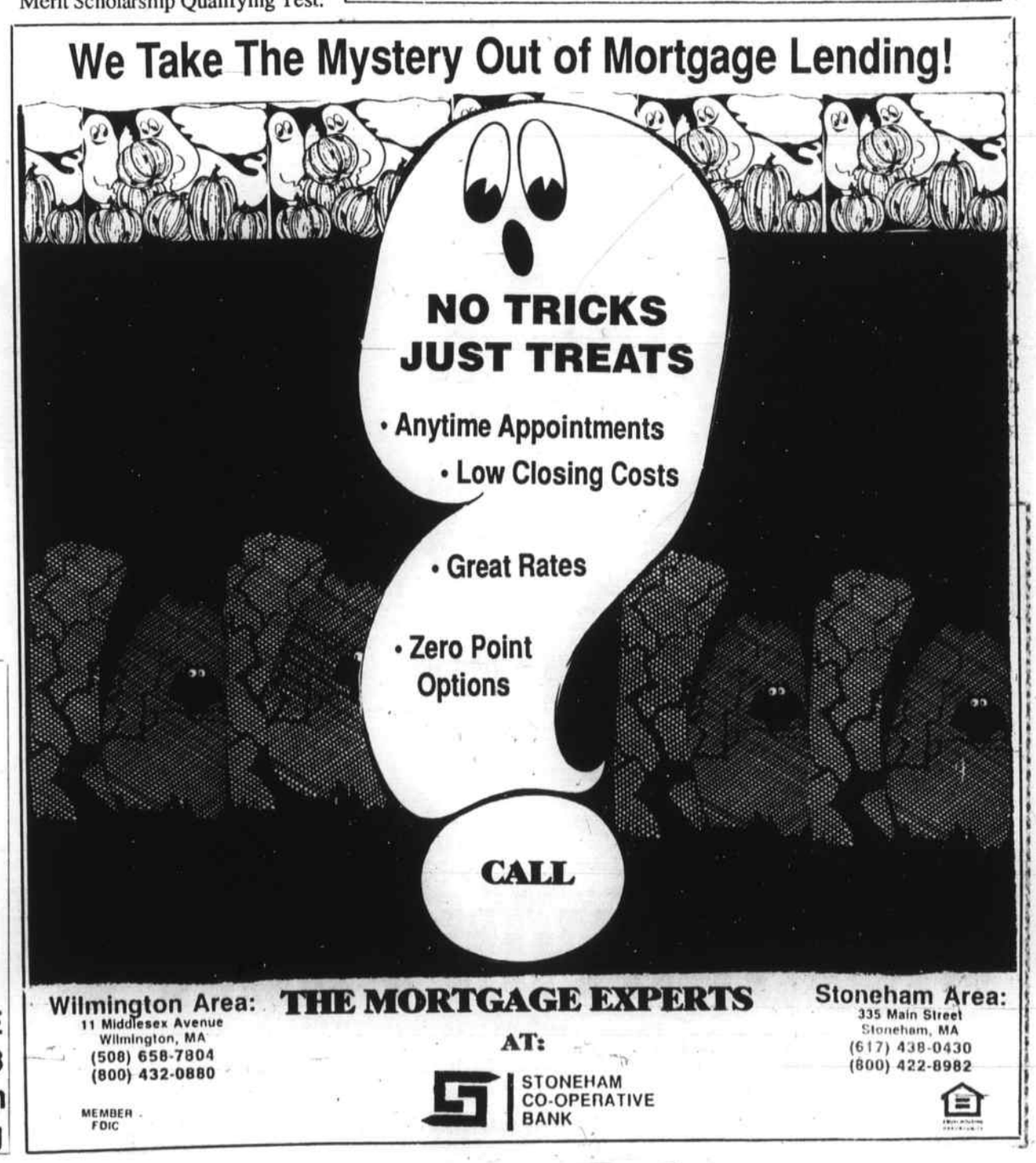

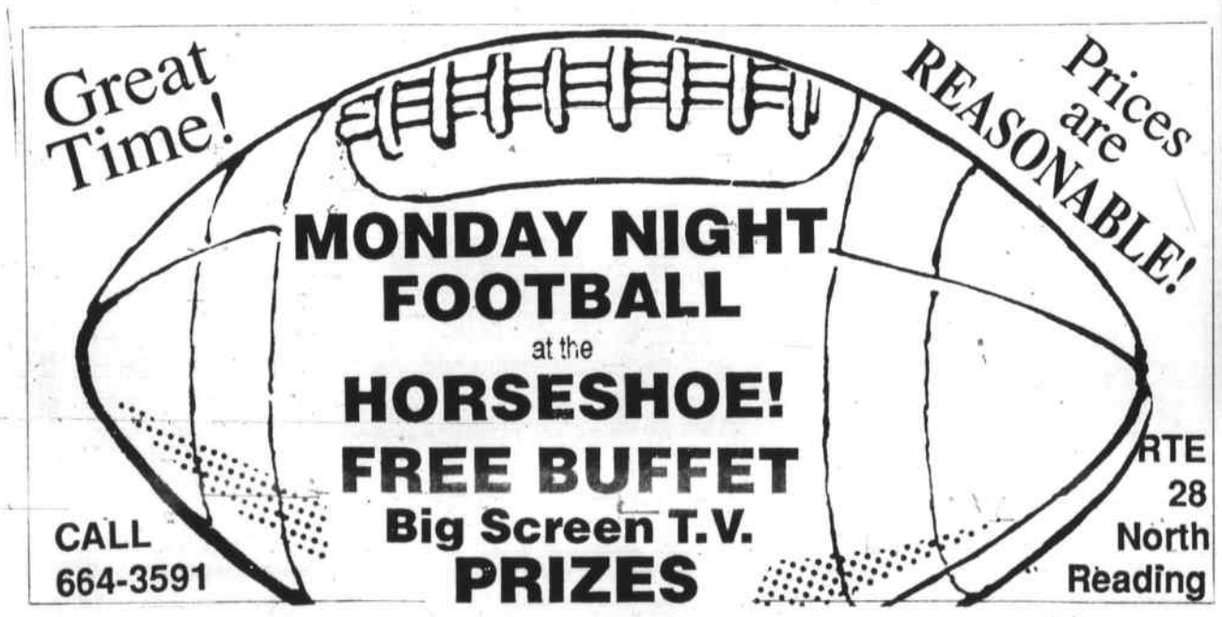

Coming events

datebook

Thurs., Oct. 10: 7:30, Parent Awareness Evening at WHS cafeteria.

Oct. 10-13: Carnival in the overflow parking lot across the street from the Stone Zoo. Fundraiser for the Friends to Reopen the Zoo.

Fri., Oct. 11: Tewks. seniors mystery trip. Call 851-5949.

Fri., Oct. 11: TMHS blood drive. Call 851-2011 for appointment; walkins welcome.

Sat., Nov. 2: 1 to 4 p.m., Babysitting job fair at Winchester Hosp. Call (617) 756-2220.

Fri., Oct. 11: 8 p.m. to midnight at K of C Hall, Wil, Halloween Scholarship Dance in memory of Eric Cornish. Call 658-3449.

Fri., Oct. 11: 7:30 p.m. to midnight, Wil. Sons of Italy pizza party. Music by Golden Hippo.

Fri., Oct. 11: 8:00 p.m. to midnight, Singles dance at K of C Hall, Main St., Tewks. Call 891-3750.

Sat., Oct. 12: Noon to 10 p.m., Oktoberfest at Shriner's Temple, Fordham Road, Wil. Public invited.

Sat., Oct. 12: 8 p.m., Singles dance at K of C Hall, Main St., Tewks.

Oct. 14 and 16: 6 to 10 p.m., CPR classes at Reg. Health Cntr., Wil. Call 617 756-2220.

Mon., Oct. 14: 7:30 p.m., Tewksbury/Wilmington Emblem Club meets in Elks Hall. Call 851-2882.

Oct. 14: Ronin Police Equip Co. Walking Stick/Walking Safe self defense course. Call 667-5591.

Tues., Oct. 15: 7:30 p.m., Tewks. Shawsheen School Pac meets in the school cafeteria.

Tues., Oct. 15: 7:30 p.m., Rep. Miceli town meeting at Wil. Library.

Wed., Oct. 16: 1:30 to 3 p.m., Flu shots at Wil. Senior Center.

Wed., Oct. 16: 4 to 8 p.m., Flu shots at Wil. Town Hall.

Wed., Oct. 16: 7 to 9 p.m., Lecture to parents with youths in sports. Mitch Guttentag and Mark Manfredi, at Wilm Town Hall gym, Call 658-4270.

Thurs., Oct. 17: Wil. West Intermediate Pac meets. Note date change.

Thurs., Oct. 17: 11 a.m., Wil. Women's Club meets at Methodist Church.

Thurs., Oct. 17: 3 p.m., Tewks. C.O.A. meets in Senior Center.

Thurs., Oct. 17: 7:30 p.m., Friends of Tewksbury Library meet in the conference room.

Thurs., Oct. 17: 7:30 p.m., Rep. Miceli town meeting in Tewks. Town Hall.

Fri., Oct. 18: 7 to 9 p.m., Wil. Seniors craft fair at Buzzell Seniors Center.

Sat., Oct. 19: 9 a.m. to 1 p.m., Kid's Fair at Lowell YMCA, 35 YMCA Drive, Lowell. Call 454-7825.

Sat., Oct. 19: 9 a.m. to 3 p.m., Tewks. Seniors craft fair at the senior center, 175 Chandler St.

Sat., Oct. 19: Homecoming Weekend at Tewksbury Memorial High School. Call 851-5576 as soon as possible.

Sat., Oct. 19: Cake cutting at noon in honor of Wil. Recycling's second anniversary. Public invited.

Sat., Oct. 19: 8 a.m. to 1 p.m., Cub Scout Pack 316 bottle and can drive at Wil. UMethodist Church. Call 657-8227 for pickup or drop cans and bottles at the Church parking lot.

Sat., Oct. 19: noon to 2 p.m., supervised beginner rollerblading sessions at Reg. Health Cntr. Experienced, 2:30 to 4:30 p.m. Call (617) 756-2220.

Mon., Oct. 21: 7:30 to 9:30 p.m., Program for parents with school age children by Student Services; Center School Annex, 139 Pleasant St., Tewks.

Thurs., Oct. 24: 7 p.m., Wil. Garden Club hosts silver tea at Wil. Woods. Call 657-7340.

Fri., Oct. 25: 6:30 p.m., Tewks. senior Halloween party at the Center.

Oct. 25-26: 10 a.m. to 3 p.m., Craft fair at Wil. Woods Nursing Care Center, 750 Woburn St., Wil.

Sat., Oct. 26: 7 p.m., at W. Elementary School, Beacon St., Andover, Michael Kelly Blanchard in concert. Call (508) 658-8881.

Sat., Oct. 26: 9 a.m. to 1:30 p.m., Pumpkin Fair at Wildwood School, Wil. Call 657-6079.

Sat., Oct. 26: 10 a.m. to 4 p.m., Wil. Congregational Church flea market/fair. Call 658-2264.

Sat., Oct. 26: 10 to 11:30 a.m., Freedom from Smoking classes begin at Regional Health Ctr.

Sun., Oct. 27: 1 and 2:30 p.m., two magic shows and other Halloween Treats at Regional Health Center, Wil. Register from 12:30 p.m. (508) 657-3910.

Tues., Oct. 29: 9:30 a.m., crime prevention seminar by Sen. McGovern at Tewks. Senior Center. All welcome.

Tues., Oct. 29: 7 to 9 p.m. Affordable Housing Seminar at Shawsheen Elementary School cafe.

Wed., Oct. 30: 1:30 to 3 p.m., Flu clinic, Buzzell Senior Ctr, Wil.

Thurs., Oct. 31: 7 to 8:30 p.m., Concerned Persons Workshop for family and friends of someone with active chemical abuse problems. Call (800) 332-4478.

Sat., Nov. 2: Tewks. Shawsheen School Craft Fair.

Sat., Nov. 2: 9 a.m. to 2 p.m., Stocking Stuffer Fair at Wil. United Methodist Church. Call 658-7157.

Sat., Nov. 2: 10 a.m. to 4 p.m., Wil. Shawsheen Elementary Harvest Craft Fair. Call 657-5169.

Sat., Nov. 2: St. Williams' craft fair; 9 a.m. to 4 p.m. at the church hall. Call 851-5443.

Mon., Nov. 4: 3 to 7 p.m., Flu and pneumonia vaccine will be available at Wil. Town Hall.

Wed., Nov. 6: 1:30 to 3 p.m., Flu shots will be administered at Deming Way, Wil.

Nov. 9: TMHS Class of '56 35th year reunion. Call 851-9278.

Wed., Nov. 13: 1:30 to 3 p.m., Town employees flu clinic at Wil. Town Hall.

Nov. 13: 7 to 9 p.m. Health Care Proxy Law seminar at Reg., Health Ctr., Wil. Call 617-756- 2220.

Mon., Nov. 18: 3 to 7 p.m., Flu and pneumonia shots at Wil. Town Hall.

Housing seminar Oct. 29

In an effort to educate the public about affordable housing issues, the Wilmington Chamber of Commerce and the Wilmington Housing Partnership are co-sponsoring a housing seminar on October 29, 1991, 7 to 9 p.m. at the Shawsheen Elementary School cafeteria.

The Wilmington Housing Partnership, along with the Wilmington Housing Authority, the Community Development Corporation, and members of the business community including Textron, Realtors, and bankers will discuss in an open format, various problems and solutions and their roles and responsibilities toward meeting Wilmington's housing needs. The public is invited to attend.

Halloween fun at health center

The Regional Health Center in Wilmington is promoting a safe and fun Halloween for the entire family. Free to community members, "Tricks 'n Treats at the Regional Health Center" will feature performances by Janine, the award winning magician. The event will be held Sunday, October 27 with two magic shows at 1 and 2:30 p.m. Registration begins at 12:30 p.m.

Other events for the kids include free face painting and pumpkin decorating plus a Halloween ghost walk. Healthy snacks and treats will be served and kids are invited to wear their best Halloween costume!

For parents, free blood pressure checks, cholesterol screenings, blood sugar checks, dietary analysis and health information will be available.

To reserve your free tickets, call the Regional Health Center in Wilmington at (508) 657-3910 and ask for Vera.The Regional Health Center is located at 500 Salem Street in Wilmington, just minutes from Rte. 93,. Exit 40.

Self defense course

Ronin Police Equipment Co., will sponsor a Walking Stick / Walking Safe self-defense course October 14.

A certified police instructor will teach the basics of safe and legal walking stick self defense techniques to all persons interested in learning exercise and self defense skills.

Michael de Bethencourt, owner of the Ronin Police Equipment Company, said this is the company's first walking stick self defense course.

"Now that we are seeing more and more residents from area communities carrying walking sticks for exercise and safety, we think the time is right for a walking stick self-defense course." de Bethencourt said.

Local residents have expressed a strong desire for a practical safety course in the community, de Bethencourt said, adding if responses are high enough, his company will offer more such courses.

This three hour $35 course will cover the safety and legal issues of walking stick self-defense techniques. Material will also include reactions to grabs, punches, kicks, body targets and follow ups.

For details on the program, call Mr. de Bethencourt at 667-5591.

Rollerblading for fitness

Rollerblading is great exercise for adults and children. You will learn about roller-blading techniques, protective equipment and safety concerns, fitness benefits, and where to go to show off your newly acquired skills.

Two sessions, both supervised by Kevin Storti from REI Sporting Goods, will be held Saturday, October 19, 1991 at the Regional Health Center in Wilmington. The beginners session will run from noon to 2 p.m. For those of you with a little more experience an intermediate session will run from 2:30 to 4:30 p.m. For registration and pricing information call Winchester Hospital's Education Department at (617) 756-2220.

One man art show

There will be a one-man show at the Wilmington Arts Center this weekend. And while he is not from Wilmington, Tony Estrella is well-known here, living in nearby Billerica.

Tony is not your average artist, in method or accomplishment. Paralyzed in an accident at age 15, Tony first learned to paint holding the brush in his mouth. After developing headaches and nearly going cross-eyed, he learned to paint with his right hand, using a brace.

He has been painting for nearly 40 years, as well as teaching as many as 60 students a year. He has completed and sold thousands of paintings, also delving into other media such as photography, sculpture and carving.

The show this weekend represents a reawakening of his career. With the death of his father, Tony's attention became focused on his family, and his painting had to wait. He has now returned to Billerica from Boston, and is working to re-establish himself.

His show this weekend will be at the old Wilmington Town Hall, which is now the Wilmington Arts Center. The hours are Sat. from 10 a.m. to 4 p.m. and Sun. from noon to 4 p.m.

Miceli town meetings

Representative James Miceli will be holding his annual town meetings for Tewksbury and Wilmington in October.

Rep. Miceli would like to invite all concerned constituents to attend these meetings. The purpose is to discuss in an open forum all current topics of interest. The Representative will discuss such issues as the state budget and its impact on Massachusetts' fiscal situation, banking industry reforms, and health care.

The town meeting for Tewksbury residents will be held in the town hall auditorium at 7:30 p.m. Thursday, October 17.

The town meeting for Wilmington residents will be held in the conference room at the Wilmington Memorial Library at 7:30 p.m. Tuesday, October 15.

CHILD CARE
Licensed Mother of 3 will care for your child in my home.
Will provide loving care, snack & lunch.
Full time & Part time
658-5469

CRAFT FAIR
DAYS INN - BURLINGTON
OCTOBER 19
10a.m.-4 p.m.
Tables available
508-988-0753

Roger D's Laser Karaoke & DJ Service
You Sing the Hits
Reasonable rates
Holiday Parties & New Year's Eve still available
658-5176 or 658-5523

Emerson Hospital
EMERGENCY MEDICAL TECHNICIAN COURSE
Learn emergency medical care for the sake of your family or your career. This 110 hour course includes lectures by top emergency physicians and nurses, hands on practical work, and observation in our Emergency Department. Successful completion will qualify you for 6 college credits. Classes meet Tues. and Thurs. nights October 15 through February 20. Tuition is $545.
Call (508) 369-1400 ext.1459 and leave your name and address on the answering machine. We will send you further information and a registration form.

Medford High Rise
Now accepting applications for 2 bdrm. units
Annual income guidelines are as follows:
2 persons $20,300-$30,400 - 3 persons $22,800-$34,200. Eligible applicants should call M-F 9-5 for further information.
617-391-1811

DeCrosta Florists SINCE 1922
A Professional Florist With The Experience Necessary To Serve You Best
Commercial Accounts
Wholesale & Retail Invited
SATISFACTION GUARANTEED
All Silk & Dry Arrangements in stock
25% off
Thursday - Friday - Saturday
PROMPT DELIVERY TO SURROUNDING TOWNS, INCLUDING LOWELL
657-4040
240 MAIN ST., WILMINGTON

A TRADITION OF EXCELLENCE...
The Academy of Notre Dame has been dedicated to quality education since 1854
ACADEMY OF NOTRE DAME TYNGSBORO, MASS
GIRLS 9-12 Catholic, College Prep High School
OPEN HOUSE
Sunday, October 20 2-4 p.m.
ACADEMY OF NOTRE DAME
180 Middlesex Rd., Tyngsboro, MA 01879
For information call Admissions at
(508) 649-7611
Accredited by NEASC

DUNN'S BIKE SHOP
AUTHORIZED SCHWINN DEALER
944-9221
16 Gould St
READING

Larry's Oil & Burner Service
Discount Fuel
• Full Service Company
• 24 - Hour Service
• Service Contracts
• Automatic Delivery
658-7429
100 Gal Min

HURRY DON'T MISS OUT!
8.625% 30 Year Fixed
8.903% *APR
*APR (Annual Percentage Rate) assumes a $100,000.00 loan with no P.M.I., closing on the second day of the month. Payable in 359 monthly installments of $7.78 per $1,000. Remaining principle balance due upon 360th payment. Fees and terms subject to change without notice.
REFINANCE NOW!
Or purchase while 30 year fixed rates are well below 10.00% (you can lock or float your rate). Call 1-800-759-4886 to see how simple we can make it for you!
First Eastern Mortgage Corp.
A Division of First Federal Savings Bank of Boston
Presidential Park
314 Main Street
Wilmington, MA 01887
(508) 657-4886
1-800-759-4886
BOSTON • MARSHFIELD • NASHUA, NH • GROTON, CT • ANDOVER • MANSFIELD
WILMINGTON • LYNNFIELD • FRAMINGHAM • FITCHBURG • WORCESTER • WESTBROOK, ME

Joe's second retirement

Joe Suhavonsky was all smiles last Wednesday at Rocco's Restaurant, when he was honored at a retirement party. Joe retired from the Wilmington Public Buildings Dept. with 23 years service, where his trademark was shiney floors in the school buildings. Prior to that, he had retired from the U.S. Navy after 21 years service. He was presented with several plaques for his service, one of which credits him for his many years as a "pigeon trainer" in the U.S. Navy. Joe (center) is shown with his co-workers, his wife, and Supt. of Schools Bill Fay.

Wilmington senior topics

Catastrophic Health Care

Last year Congress and the President were very upset, the elderly in the country rejected a Catastrophic Health Care Bill they offered us. They felt their Health Care Bill was a solution to all our medical needs. They did not consider, what we did not get in the Bill was Nursing Home Care and In-Home Care. We feel because we rejected the Bill, another 9.6 billion cut in Medicare payments was only passed on to us. The doctors and hospitals billed us for the remaining part of the treatment. For many seniors after paying for their medical treatment, very little was left of their Social Security check to pay for the other necessities of life. When we complained to our Congressmen about these abuses of the elderly we were told they are not hearing any complaints from the elderly.

Back in session

Congress is back in session now and it is time to let them know how we feel about the President cutting our Social Security benefits by slashing medical payments to our medical providers, that are being passed on to use. We must let them know loud and clear that a Catastrophic Health Care Bill has to be passed under Medicare that will cover all our medical needs including Nursing Home care and In-Home Nursing Care. All we ask is that Medicare pay the 80 percent of our medical treatment and Nursing Home and In Home Care be included in the Bill. We will pay the 20 percent by taking a supplemental health care insurance policy.

I have written a letter to Senators Kennedy and Kerry, and Congressman Markey, copies of these letters are on the counter as you enter the Center. All you have to do is pick up the three letters sign them with your name and address at the end of the letters and mail them to the address at the fop of the letters, right away.

October social

The October therapeutic social will be held Friday night. Remember we all have out table number so it is not necessary to be at the hall before 6:30 p.m. The meal will not be served until 7. So relax, watch the TV, take your time and enjoy the evening.

Columbus Day

Monday, October 14 Columbus Day is celebrated. It is a holiday the Center will be closed. The minibus will not be on the road; please make appointments accordingly. Meals will not be served. Any senior receiving home delivered meals, living alone, cannot make a meal for themselves and have no family member to help them, call the center to order another meal by 9 a.m. Thursday.

Senior Fair

The Senior Fair will be held Friday, October 18 from 6 to 9 p.m. in the function room and on Saturday from 10 a.m. to 4 p.m. The Senior Center is opposite the common on Middlesex Avenue. The workers have been very busy pricing many articles but they need mittens of all sizes and many other craft articles that you have been making at home. If you can get them to the Center the beginning of next week that will be appreciated.

Don't forget if you have any unused article that can be placed on the Christmas Gift table they would be very grateful. A light lunch will be served on Saturday. That means we head back to the kitchen to make our favorite desert. Many will be needed also for the pastry table.

They asked me to remind you, all chance books will have to be back by Saturday morning. The winners of the prizes will be drawn at the close of the Fair on Saturday night. You cannot win any of the excellent prizes including one of the three one hundred dollar bills unless our chance is in the bowl when the winners are pulled.

Wilmington fire log

Saturday, September 28

Fire apparatus responded to one telephone alarm for Industrial Way. There were two responses for medical aid. The ambulance transported one patient to Winchester Hospital and another patient was taken to the Lahey Clinic.

Sunday, September 29

Fire apparatus responded to one call for a shed fire and one investigation. There was one response for medical aid. Patient was transported to Winchester Hospital.

Monday, September 30

Fire apparatus responded to one investigation for smoke in house. There was one motor vehicle accident (MVA) and Reading's ambulance transported the patient. There were two calls for medical aid. One did not require transport. One patient was taken to New England Memorial Hospital. There were three smoke detector inspections completed. Two fire alarm assistance calls were responded to.

Tuesday, October 1

Fire apparatus responded to one investigation of wires down. There was one box alarm for Fordham Road. One MVA was reported and services were refused. There was one response for medical aid and patient was transported to Winchester Hospital with the paramedics.

Wednesday, October 2

Fire apparatus responded to one box alarm on Main Street. There was one MVA reported but transport was not required. One response for medical aid did not require transport. There was one smoke detector inspection completed with six fire alarm assistance calls handled.

Thursday, October 3

Fire apparatus responded to one box alarm on Burlington Avenue. There were two MVAs. One patient refused services and one patient was transported to the Lahey Clinic. There were three oil burner, two smoke detector and two fire alarm inspections completed. There were six fire alarm assistance calls.

Friday, October 4

Fire apparatus responded to two MVAs. Services were not required at either scene. There were two responses for medical aid. One patient was taken to Winchester Hospital. One response was mutual aid to Tewksbury and the ambulance was canceled enroute. There were three fire alarm assistance calls.

Wilmington police news

During the week ending October 8, Wilmington police officers responded to 33 alarms, made 13 bank escorts, 15 arrests and three protective detentions were made; three assaults were investigated. Other departments were assisted twice, four burglaries were logged, 10 complaints of disorderly conduct were checked out and two domestic problems were quieted.

Eight larcenies were investigated, medical assistance was rendered on four occasions, four non-criminal complaints were made, seven public services were performed, a restraining order was issued and five threat complaints were taken.

Officers investigated four traffic accidents, completed two traffic services; logged seven trail bike complaints; recovered a stolen vehicle , checked out nine reports of suspicious activity and 10 of vandalism.

Arrests

Wednesday morning, Oct. 2 Officer Joe Harris arrested Martin Boudreau of Pleasant St., Wilmington while on radar patrol on Middlesex Avenue. Boudreau was charged with operating after suspension of his drivers license.

At 12:30 a.m. Thursday, Officer Bob Richter arrested David Griffin, 27 of Main Street, Wilmington after a computer check revealed a Wilmington warrant. He was bailed for Woburn Court on the fourth of the month.

Thursday afternoon Officer Frank Hancock arrested Elkin Guisano of Lowell at the Lowell District Court. He was brought to Wilmington to be bailed.

Two youths were arrested by Officer Bob Richter on Main Thursday night. Anthony Ciulla of Woburn and Robert Johnson of Reading were both charged with being minors in possession of alcohol. They were bailed for Woburn Court.

Early Friday morning Officers Jepson and Richter arrested Joseph Clark, 32, of Billerica. Clark was charged with operating after suspension of his drivers license. The arrest was made on Burlington Avenue.

Officer Harold Hubby arrested John Gardner, 20 of Fairfield Road early Friday morning. Officer Hubby, after investigating an accident on Salem Street charged Gardner with operating under the influence of alcohol. He was bailed for an appearance in Woburn Court Friday morning. Sgt.Neville assisted.

Officer Mike Begonis arrested John Canfield, 18, of Billerica Friday afternoon while on radar patrol on Wildwood Street. Canfield was charged with operating after suspension of his drivers license and speeding. He was bailed for a Monday court appearance.

At 2 a.m. Saturday, Officer David Sugrue stopped and arrested Eric Fitzgerald, 18 of Billerica. Fitzgerald was charged with motor vehicle offenses and bailed for Monday at Woburn Court.

At 11:30 p.m. Saturday, Douglas Pinkham, 23, of Ayer was arrested by Officer Jon Shepard. Pinkham was charged with operating under the influence of alcohol, reckless operation, speeding and improper passing. He was bailed for an appearance in Woburn Court Monday morning.

Monday morning a Haverhill man was arrested in front of Rocco's Restaurant after officers investigated a reported theft of a small television from the Radio Shack outlet. The suspect was chased out of the store by the manager then followed through the plaza by a civilian witness. Scott Bogannam, 25 of Haverhill was charged with larceny. After a search at the station he was charged with the illegal possession of a syringe. Bogannam gave a different first name when arrested. He was taken directly to Woburn court for arraignment, where he was held on $1000 bail pending positive identification.

Officers Jon Shepard and John Bossi made the arrest.

Robert Kenney, 3rd, 28 Dobson Ave., age 23, was arrested by Officer David Axelrod on the basis of a State Police, Andover warrant. He was held in the lockup overnight.

At 6:30 Monday officers Steve LaRivee and Alan Reece arrested Daniel J. Caron, 36 of Lynn at the Cambridge Police Dept. The arrest was on the basis of a Wilmington warrant.

Dog report

The Wimington dog officer is presently holding the following dog at the Central Animal Hospital in Stoneham:

•Female mix-breed, long hair, brown with black & white, medium size, no collar, picked up off Nichols Street Sept. 30. Ready for adoption Thursday.

To claim a lost dog, or for adoption information, call the dog officer at 658-7845. For dog complaints, call the police business line at 658-5071.

FALL SPECIAL $3.99*
Large Cheese Pizza
— CALZONES —
• Broccoli • Cheese • Spinich • Italian • Meatball
GIOVANNI'S
PIZZA & ROAST BEEF
2141 MAIN ST., TEWKSBURY
FREE DELIVERY 5 till 11 p.m.
657-4868
price good til 10/9/91

SHOP at HOME!
• Free estimates
• Free pick-up and delivery
Classic Upholstery, Inc.
Open M-F 7 am - 6 pm; Sat's 8 am - 3 pm
434 Main Street, Wilmington
1-800-339-0260 • 617-944-2613 • 508-658-0260

DYSON
Piano & Organ
Buys - Sells - Tunes
NEW - USED
Consoles, Grands, Player Pianos, Used Organs. Easy credit terms - Bank rates
Rt. 110, Dracut, MA
453-3824

The Sewing Bird
Mrs. Brown
658-6780
Alterations
MEMBER WILMINGTON CHAMBER OF COMMERCE

ARE YOU PROTECTED?
by Edward H. Wilkens
CLAIMING LOSSES
QUESTION: If I have a major loss from a severe windstorm, flood, or fire, could I claim losses for valuables as well as damage to the house?
ANSWER: It depends on the kind of policy you have. It helps to have proof of ownership, especially for valuables such as silver, jewelry, and family heirlooms. The best way to protect them is to make an inventory. Make a listing of your valuables, room by room. Photographs also help. Take pictures of the valuables in each room. If you need proof of value for costly items, have them appraised. This will be especially helpful for items that increase in value over the years, such as antiques and artwork.
AN INVENTORY of personal belongings and valuables will help expedite claims of loss.
Edward H. Wilkens Insurance Agency
Williamsburg Park, 170 Main St., Suite 103
Tewksbury, MA 01876
851-8770
Service Beyond the Policy

Ellsworth FLOWER SHOP
FLOWERS•BALLOONS•FRUIT BASKETS
CALL & CHARGE
851-6347
OAKDALE MALL RTE. 38
1900 MAIN ST. TEWKSBURY
(NEXT TO PAPA GINO'S)
Carte Blanche Teleflora

READING MUNICIPAL LIGHT DEPARTMENT
NOTICE
NEW PAY STATION LOCATION
For the convenience of our Wilmington customers, the Reading Municipal Light Department is pleased to announce that as of October 7, 1991 MARKET BASKET located in the Wilmington Plaza, 240 Main St., Wilmington will act as a PAY STATION AGENT for the payment of Reading Municipal Light Department electric bills.
The Farmer & the Del will cease to act as a pay station as of October 6, 1991.
We wish to thank them for their service.

Make Your Home Look Like New!
IRISH PRIDE
Carpet & Upholstery Cleaning
Specialists in Oriental Rugs & Haitian Cotton Upholstery
FALL SPECIALS
3 Rooms $49.95 (400 sq. ft. max) Plus FREE Pretreatment and Deodorizer!
5 Rooms $69.95 (650 sq. ft. max) Plus FREE Pretreatment and Deodorizer!
6 FT Sofa $44.95 (Reg. Fabric) Plus FREE Pretreatment and Deodorizer!
We Guarantee Your Satisfaction or You Don't Pay - Period!
Call Today For An Appointment
508-657-8364
MAKE YOUR APPT. BEFORE THANKSGIVING AND RECEIVE AN ADDITIONAL 10% OFF

Sports

Redmen upset Redmen soccer coach Steve Levine has plenty to be concerned about as his first place team dropped a 3-0 decision to Central Catholic Monday afternoon.

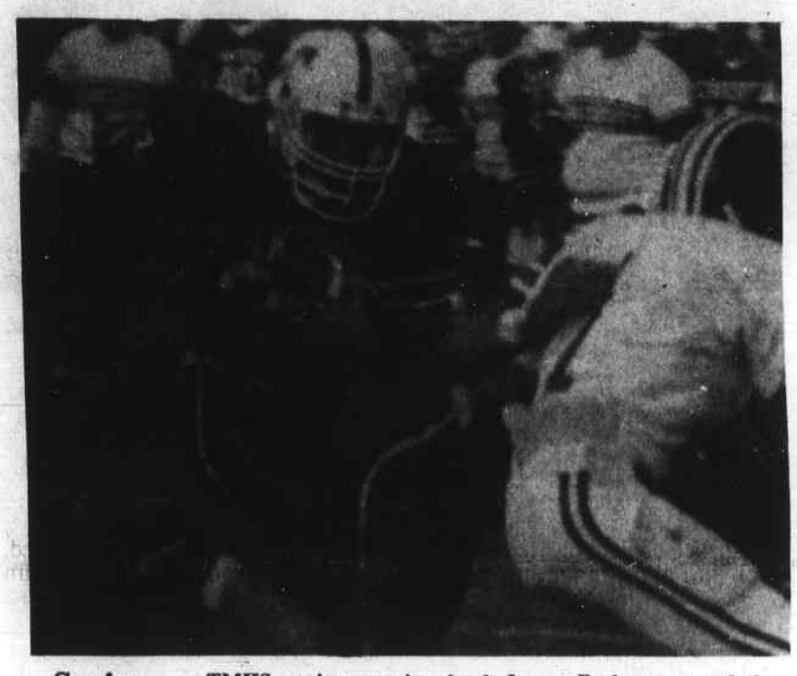

Senior back TMHS senior running back Larry Rodgers scored the game winning points in Tewksbury's 7-6 upset of Malden.

Tewksbury boys' soccer

Redmen surge to Small School lead

Nine games played, nine games to go, as the Tewksbury High School boys' varsity soccer squad finds itself sitting atop the MVC Small School Division with a 6-2-2 record.

But, record aside, the Tewksbury boys are and hopefully will continue to play above their heads, as a lineup with anywhere from two-three freshmen starting continues to find different ways to hang tough, game after game.

Over the last two weeks, Tewksbury defeated Methuen, Billerica, and Dracut; tied Chelmsford, and was tied by Wilmington; with their only loss being their best played game of the two weeks to Andover, 1-0.

The Redmen were upset 3-0 by Central Catholic Monday, Oct. 7 before traveling to Haverhill today, Wednesday, Oct. 9; while hosting Methuen on Saturday, Oct. 12 and Billerica, Oct. 14, Columbus Day, both games starting at 10 a.m.

After starting the season with three wins over Dracut, Central Catholic and Haverhill, Tewksbury traveled to Methuen on its' minifield for game four.

Tewksbury received an unassisted goal from freshman Mike DaSilva seven minutes into the game to get the Redmen rolling. Twenty-eight minutes later Jim Hogan, a junior, converted senior Rob Coughlin's cross field pass into the team's second goal.

Senior Tim Nawn converted senior co-captain Mark Eastman's cross into the third goal of the half with less than a minute to go.

Two penalty kicks, one by foreign exchange student Bruno Fonseca, and another by senior Tim Nawn, closed out the scoring against a much improved Methuen Ranger team.

At Billerica, Tewksbury played evenly with the Indians. The only goal of the game came off a direct kick at 34:24 of the first 40 minute half. Steve Previte lofted a shot toward a grouped together bunch of players where sophomore Don Bibo skimmed the ball off his head to Tim Nawn, who converted the goal.

The week's third game featured an always never say it's over til it's over game with the Wilmington Wildcats at the Tewksbury Junior High School Field.

Two first half goals were by Mike Jasilewicz on a Mike DaSilva cross and Jimmy Hogan's conversion of a line pass from back Jay Beasley.

The second half saw the Redmen continuously commit fouls that bordered on the unintellegent side. However, the game seemed all over when the Redmen scored a third goal only to be disallowed due to a questionable holding call.

With eight minutes to go, another questionable call resulted in a penalty kick, which Wilmington converted to cut the lead to 2-1.

With less than four minutes to play, Wilmington tied the game, as league leading scorer John Lynch was left unmarked. The final of 2-2 was to say the least, disheartening for Tewksbury.

On Monday, Sept. 30, Tewksbury traveled to Andover for an encounter under the lights.

An errant deflection by a Tewksbury back 11 minutes into the game allowed the Andover Golden Warriors to score the game's only goal into an open net.

Tewksbury had many chances to tie the game, but it wasn't to be. The loss was secondary to the loss of senior back Robbie Coughlin, who sustained a season ending knee injury, a loss that the Redmen will have to adjust to for continued success during the season. Coughlin's new role is that of student assistant coach.

Intensity was at its' lowest as Tewksbury showed up for a home game with Chelmsford October 2. Chelmsford scored the only goal of the first half, and its' only goal at 27:39. An untouched throw-in pass bounded by three players and was deposited into the net for a 1-0 Lions' lead.

The Redmen put on the pressure in the second half. With two and a half minutes to go in the game, a corner kick by junior Kyle Moore was one-touched on a volley into the upper corner of the net by freshman Steve Silva.

Neither team was pleased with the tie, as the ref blew his whistle to end the game.

Tewksbury then traveled to Dracut for their second battle with the Middies. The result was the same, a 3-1 score in a game that either team could have won.

Sophomore Jon Espinola gave the Redmen a 1-0 lead, converting a lofted pass by senior Mike Pilato.

Dracut tied the score less than five minutes later, only to see sophomore Don Bibo convert an excellent hustling pass from senior Billy Carroll to give the Redmen the lead with less than three minutes to go in the half.

Tim Nawn finally capitalized on one of many Redmen chances in the second half, taking an unselfish pass from Espinola to close out the scoring.

Simao battles Tewksbury senior midfielder Alan Simao (10) battles to advance the ball in Monday afternoon's 3-0 upset loss to Central Catholic.

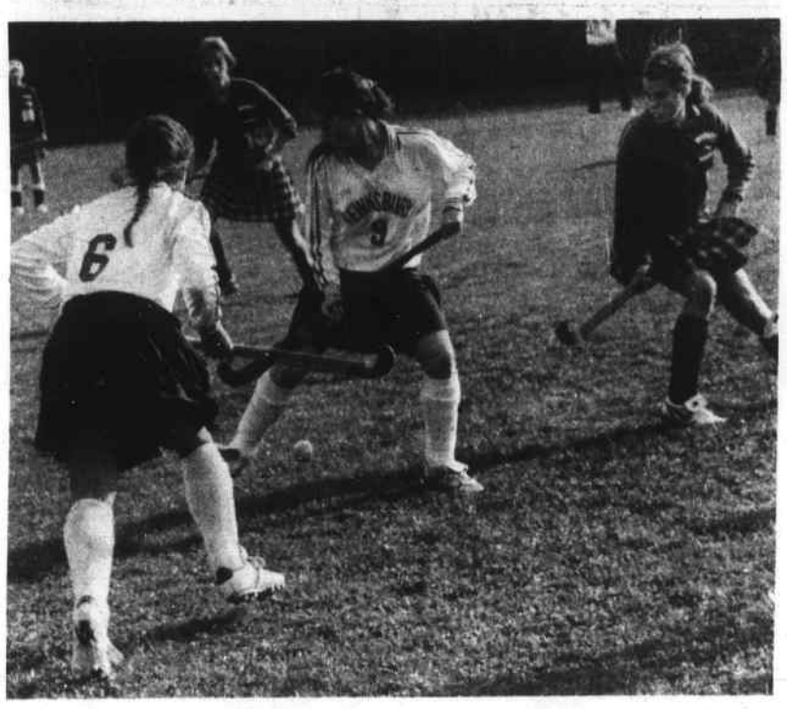

TMHS surge TMHS' field hockey standouts Nicole Whitehouse (6) and Lori Sarsfield (9) have helped spark the team to a 2-0-3 mark in their last five games that have included shutouts of Wilmington and Lawrence.

Redmen shock Malden, 7-6

Just in time for Halloween, the Tewksbury High School varsity football team has risen from the dead. Friday night the Redmen, using a rock-ribbed defense and a ball control drive that resulted in the game winning touchdown, nipped Malden, 7-6 in one of the most stunning upsets thus far this season.

The loss knocked Malden out of the top spot in Division One and boosts the Redmen out of the depths of a start that saw them lose big to Chelmsford and Central Catholic.

Malden clung to a 6-0 halftime lead, but the Redmen were very much in the game thanks to a defense that was spearheaded by the play of young defensive end Walter Jop. Jop not only blocked the point after the Malden touchdown, but made six solo tackles and assisted on eight others for coach Joe DelGrosso's Redmen.

The Redmen offense put the game winning drive together starting late in the third quarter led by the running and passing of quarterback Dana Boudreau (8-12, 94 yards) and senior running back Larry Rodgers.

Boudreau picked up a big first down on a fourth and one run from the TMHS' 34 in the third quarter and then found Rodgers with a 29 yard pass play that

Redmen (page 11)

Wilmington Pop Warner

Wakefield tops A' squad, 28-12

Wakefield 28
Wildcat A' 12

A much improved Wildcat A' team battled Wakefield Sunday afternoon. After receiving the opening kickoff, the Wildcats drove to the Wakefield one yard in utilizing a well-balanced ground and air attack led by Rich Gillis, Wes Dunham, Nick Montalto and Wayne Francis.

Wakefield jumped to a 16-0 lead only to have the Wildcats score on a sprintout pass from Gills to Mike MacDonald with 33 seconds ledt to play in the half. Dave Vitale's kick was wide.

The second half opened with Wakefield's initial drive stopped by the Wildcats' defensive combination of Tom Burke, Jeff Farise, Jeff Senarien and Larry Mitza swarming a Wakefield fumble.

The Wildcats second score came on a play action pass from quarterback Wayne Francis to Rich Gillis covering 60 yards. Dave Vitale had a nice run in the fourth quarter on a comeback.

Offensive standouts included Domenic DiCenzo, Dan Bates, Steve Ritucci, John Civetti and Nick Montalto on the line. David Vitale, Wayne Francis, Mike MacDonald, Richie Gills and Wes Dunham played well in the backfield. The Wildcats play at Waltham next Sunday at 2 p.m.

Wilmington B' 26
Wakefield 13

Bill Harrison had four touchdowns- 65 yards, 75 yards, 10 yards and 35 yards. Extra points were booted by Phil Bates and Bill Harrison. Great blocking by the backfield of Eric Clancy, Sean Kerrigan, Jim Butler, Chris DeJulia and Mike O'Toole.

Phil Bates made a great catch of a tipped ball good for 30 yards and a key first down. Great defense from Matt Roux, Mark Wallace, Phil Bates, Lee Trimarchi, Kevin Tildsley and Joe Lapham.

Record 3-2, League 3-1. Next week-Waltham.

C' team falls, 13-7

The C' team lost a drizzler to a well balanced team from Wakefield, 13-7. On offense, strong performances by Bryon (comeback) Mason, Tim Gillis, Matt Garrett, David D'Amato and Mike Moroney.

The White defense did a tremendous job as usual with strong performances by Jamie Campbell, Rory Ballou, John Shirley, Jay Isberg, Billy Konaxis, Scott Hubby and Chaz Leitz. The team record is now 3-2.

Wildcats D' 27 Wakefield 0

Touchdowns came in the first quarter from Jim O'Donnell on a pass play; second quarter Scott Aldrich on a 42 yard run; third quarter, Jonathan Aprile, 54 yard interception; fourth quarter, Tommy Southmayd, 11 yard quarterback keeper.

Best defensive players included Ryan Moroney, who led the team in tackles; Jonathan Aprile, with an

Football (page 10)

Hall of Fame nominations

The Wilmington High School Hall of Fame Committee would like to announce that it is accepting nominations for its' 1992 class fo inductees.

To be eligible for consideration, an individual must be an athlete who has seen 10 years go by since his or her graduation, a coach with a minimum of five years varsity experience or a person who has been an outstanding benefactor of Wilmington High School programs.

Written nominations describing the contributions of candidates should be forwarded to the following address: Wilmington High School, 159 Church St., Wilmington, MA 01887, Attn. Paul T. Fleming, Principal.

Deadline for nominations is November 1, 1991. The installation ceremony is scheduled for January 18, 1992 at the Sons of Italy Hall on Ballardvale Street.

AUTO ALARMS
CAR STEREO
PROFESSIONAL INSTALLATION
RADIO REPAIR
CELLULAR PHONES
Consult the professionals at
WIRED FOR SOUND
We are dedicated to providing you with excellent performance in quality equipment, professional installations, AND sound advice . . . for a system that works best for YOU.
CLIFFORD ALARMS
TOP RATED AUTO SECURITY WITH INSURANCE DISCOUNT
5 YEAR WARRANTY
CAR STEREO & SECURITY WIRED FOR SOUND PROFESSIONAL INSTALLATION
617-453-4699
207 Chelmsford Street
Lowell, MA.
ON ROAD INSTALLATION AVALIABLE

GREAT PRICES on
FALL CLOTHING
• Rain Suits • Sweaters
• Windbreakers • Shirts
• Poplin Jackets
PGA TOUR CLOTHING COLLECTION
Wilson Staff
NEW PRODUCT LINE COMING SOON:
Custom Golf Clubs by LEPRECHAUN
FREE GOLF CLINIC
Oct 12 & 13th
BILL BODA
MAPLE MEADOW GOLF
Professional Golf Products
657-6350
657-5568
140 LOWELL ST., (Rte 129) WILMINGTON
(next to Stelio's Restaurant)

WILMINGTON RECREATION DEPARTMENT
In Conjunction with
ADVANCE ORTHOPEDIC AND SPORTS THERAPY
Presents an informational lecture to
Parents with
Youths in Sports
Location: Wilmington Town Hall Gym
Date: October 16 7-9 p.m.
Speakers: Mitch Guttentag, MS. PT/ATC
& Mark Manfredi, PT. from
Advance Orthopedic and Sports Therapy
1445 Main St., Tewksbury, MA 01876
858-0958
RSVP: Wilmington Town Hall 658-4270 - Ron Swasey
Find out answers to those often asked questions

Yesterday's Café

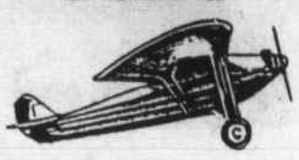

THE BEST BREAKFAST AND LUNCHEON IN THE AREA
NOW OPEN ALL NIGHT
FRIDAY & SATURDAY
Starting at 11:00 p.m.
FREE DRAWING FOR AIRPLANE RIDES
Tew-Mac Airport
Corner of Main & Livingston – Tewksbury, Massachusetts 01876
508-851-6713

CLEARANCE
SOFTWARE • HARDWARE
CHEAP
NEW • USED • DEMO • DISCONTINUED
Limited Quantities
COMPUTERS • PRINTERS
FAX • ACCESSORIES
EPSON • HEWLET-PACKARD
LIBREX • NEC • MORE
SUPER SPECIAL!
LIBREX 286 LAPTOP • 20 MB HARD DRIVE
$1495.00
COMPUTER MARKETPLACE
800-287-5317 603-382-1622
TEWKSBURY, MA PLAISTOW, NH

AUTO & HOME
RATES QUOTED BY PHONE
WE WILL COMPLETE YOUR APPLICATION BY TELEPHONE AND HAVE IT READY FOR YOUR ARRIVAL
REGISTRY SERVICE • BUDGET PLANS
658-4772
ROBERT J. CAIN
INSURANCE AGENCY
585 MAIN STREET (JCT RTES 38 & 129) WILMINGTON

Firestone
SAVE!! 25 - 40% OFF
Hurry! Now thru Nov 2nd
SALE!
13 Sizes $39.91
14 Sizes $49.91
15 Sizes $59.91
SUPREME
Firestone's Most Popular Choice of Carmakers!
Whitewall Sizes P155/80R13 P175/80R13 P185/80R13 P185/75R14 P195/75R14
Whitewall Sizes P205/75R14 P205/75R15 P215/75R15 P225/75R15 P235/75R15
55,000 Mile TREADWEAR COVERAGE
LUBE, OIL & FILTER $12.91
WITH COMPLETED FIRESTONE CREDIT APPLICATION
or existing Firestone credit card holders.
LUBE, OIL & FILTER • Install Firestone oil filter • Refill up to 5 qts. oil • Lubricate chassis $19.91 Reg. $27.50 MOST CARS
Coupon Expires 10/20/91
Maintenance Tune-Up • Install BOSCH spark plugs • Electronically set timing, adjust idle (if applicable) • Inspect filters, belts, hoses, PCV/ERG valves. $44.91 4 Cyl. 6 Cyl. $54.91 8 Cyl. $64.91 Most imp. ign. cars. Transverse V-6 eng. & A/C interference extra. Coupon Expires 10/20/91
Disc Brakes Front disc brake service for single piston American cars includes new disc pads, rotors resurfaced, fluid added as needed, system inspected and road tested. - 2 Year Warranty - $69.91 Rebuilt calipers & semi-metallic pads extra, if required. Expires 10/20/91
Alignment & Rotation • Align Front Wheels. • Rotate tires for longer tire life. - 2 for 1 Low Price - $29.91 Front Wheel $39.91 Thrust Angle $49.91 4-Wheel Coupon Expires 10/20/91
Firestone MASTERCARE CAR SERVICE BRIDGESTONE
FIRESTONE TIRE & SERVICE CENTERS
496 MAIN ST., WILMINGTON
508-658-5650 Mgr. Tom Fogarty
STORE HOURS : Mon-Fri 7:30 - 6:00 Saturday 7:30-5

Wilmington Youth Soccer highlights

Boys' Junior Division
Seahawks vs Raiders

Brian Long (2) and Patrick Norton scored goals to lead the Seahawks, while Roy Norton, Brent Guiliano and Brian Martiniello contributed some excellent passing and strong team play.

The Raiders were led by goals from Bill Murphy and Dave Johnson. The Raiders also received strong goalkeeping from Joey Ranno and Johnson and super defense from Ben Heard and Mike Maleszyk.

Dolphins vs 49ers

The Dolphins' Eric Banda scored four goals, while teammates Luke Rodgers and Chuck Osgood played super soccer.

The 49ers responded with goals by Drew Kuzinski and Jim Holden. Pat Murphy, Chris Catena and the entire 49ers teams worked hard for the entire game.

Patriots vs Giants

Goals from Jared Constantino (3) and Richard Lee led the Patriots, while Joseph Luciano, Jacob Saad, Adam Mutchler and keeper Keith Long had great games.

The Giants struck back with a goal from David Graves on an assist from Brandon Courtois. The Giants' defense was led by the outstanding play of keeper Jeff Stokes and defenders Richard Selig and Chris Flynn.

Rams vs Broncos

The Rams goals were scored by Stephen O'Dea, Charles Ward, Mark Krasnyansky, Andrew Holland, Kyle Hendricks and Dave Rappoli. Also playing well were keepers Robert Varney and John Jamerson.

Mike Downs scored the Broncos' goal, as defender Andrew Patalano and forwards Jason Youngclaus and Christopher Stygles worked hard the entire game.

Senior Division
Blue Demons vs Fighting Irish

The Blue Demons' scorers included Patrick Rufo, Brian Seekings, Gina Pavone and Matthew Marchesi. Also making contributions for the Blue Demons were keepers Marchesi and Jenni-Ann Bartlett and defenders Patricia Batten and Kerri Anderson.

The Irish were led by the goal scoring of Kristen Roache, Brian Vasseur, Lindsay Gennetti and Eric Morin. Forwards Sarah Allen and defenders Lisa Bellavia and Keith MacDonald also played well.

Boilermakers vs Jay Hawks

Christopher Graves scored the Boilermakers' goal while Leann Bento, Kim Landry, Kevin Parker, Michele Splaine and Jonathan Splaine played some super soccer.

The Hayhawks responded with goals from Paul Savage (2), Charisse Thresher and Bill Nitchie.

The Jayhawks' Kara Irving, B.J. Cote and Kristen Cipriani played strong end-to-end games.

Spartans vs Red Devils

Randy Peach (2) and Nick Athanassiou scored the Spartan goals, with some fine two-way play by forward Jason Crescenzo, defender Kristen Peach and keeper Bill Tate.

Goals by the Red Devils' Mike Daisy (2) and Glenn Brewer kept the match even, as keeper Nicholas Pavlidis, Michael Fournier, Nicholas Cino and Erin Landry played hard for the entire game.

Boys' First Grade Division
Skittles vs Reese's Pieces

Craig Osgood scored for the Skittles as teammates Jared Smith, Danny Zuccaro, Jesse Ceccerini and Sean Osgood played super soccer.

Keith Frongillo scored for the Resse's Pieces, while Joe Cellona, Bobby Claflin and John Lee hustled for the entire game.

Gummy Bears vs Milky Ways

The Gummy Bears were led by a goal from Jonathan Murara. Also playing well for the Gummy Bears were keepers Dennis Robillard and Matt Gennetti along with Dennis Trulli, Joel Guzinski and Luke Gennetti.

The Milky Ways struck back on two goals by Tommy Irwin, with an assist by Travis Peterson and great effort by Danny Vassallo.

Snickers vs Bonkers

The Snickers' Alfredo Badolato scored a pair of goals as the entire Snickers squad played a super end-to-end game.

The Bonkers replied with excellent soccer from Andrew Giamberadino, Jeremy Miller, Joey Downs and keeper Matt Bolland.

Girls' Division
Finches vs Peacocks

Finches' keeper Kerry Martin had an outstanding game in goal, while Erin Porterfield, Juliann Stokes, Kimberly Thibault, Kristen Emde and Jennifer O'Brien played some great soccer.

The Peacocks goal scorer was Colleen Cahill, with solid contributions made by the entire Peacock team.

Bluebirds vs Robins

Lynn Hurley and Elizabeth Dorrance scored goals to lead the Bluebirds. Also playing well were Bluebirds Tara Scola, Emily Lockhart and Elizabeth Carter.

Meanwhile, keepers Jennifer Anderson and Alicia Forester and Robin teammates Diana Lee and Kelley Tavares played solid soccer for the entire game.

Canaries vs Cardinals

Elizabeth Veligor played some super defense to lead the Canaries effort. Also playing well were Katie Stewart and Katie Dulong. Molly Pidgeon and Julie Johnson scored goals for the Cardinals as keeper Michelle Tobin, defender Jennifer Leone and forward Kendal O'Dea made some excellent plays.

Parakeets vs Orioles

Diane Delascio scored three goals while the whole Parakeet team played a great game. Parakeet keepers Christina Falanga and Amanda Gustin made some fantastic saves.

The Orioles replied with goals from Valerie Cwiekowski (3) and Lori Vachon. Other Oriole players enjoying good games included keeper Sheri Thresher, Lisa Dineen and Lauren MacDonald.

Boys' under 10 (II)

The boys kicked the season off against a strong Lowell squad. Lowell worked hard and scored three times in the first half to take control of the game, but the Wilmington boys never quit, as they challenged the talented Lowell keeper on numerous occasions without success.

The second half saw a more balanced game, as each team scored a goal. The Wilmington goal was slammed in by Jason Frongillo off a Kevin Forgett corner kick.

Despite the loss, there were many positive signs, like the excellent defense of William Kent, Paul Casely, Mike Halas, David Silva and Joey Kane. The goaltenders Eric Jepson and David Trueira had a number of saves to limit the scoring output by Lowell.

The next contest saw the boys hosting a Reading squad. Reading wasted little time to score a goal five minutes into the game. However, the local squad regrouped and turned the game around and went on to win convincingly by a score of 5-1.

Kevin Forgett notched two goals and Martin DeAngelo, Joe Kane and David Trueira each chipped in with one. Joe Kane and Eric Jepson played superior games in the net.

The locals followed up with a well earned victory over Wakefield. Eric Jepson netted two convincing goals, while William Kent gained an assist on an excellent pass to David Trueira, who slammed one past the Wakefield netminder.

Paul Casely and David Silva were immense on defense, while Kyle Murphy's timely, well placed passes earned him two important assists. Goalies Joe Kane and David Trueira had a number of saves.

The boys then visited Billerica. Three minutes into the game, Kyle Murphy earned another assist by passing the ball to Kevin Forgett, who notched the goal. A short time later David Silva converted a Paul Caseley pass into a goal. The Billerica team scored another goal to close the gap to one before Martin DeAngelo crossed the ball to David Trueira who redirected it into the twine to score the insurance goal, bringing the score to 3-1 for their third consecutive victory.Joe Kane and David Silva were great in goal, while Mike Halas and Jason Frongillo were outstanding defenders.

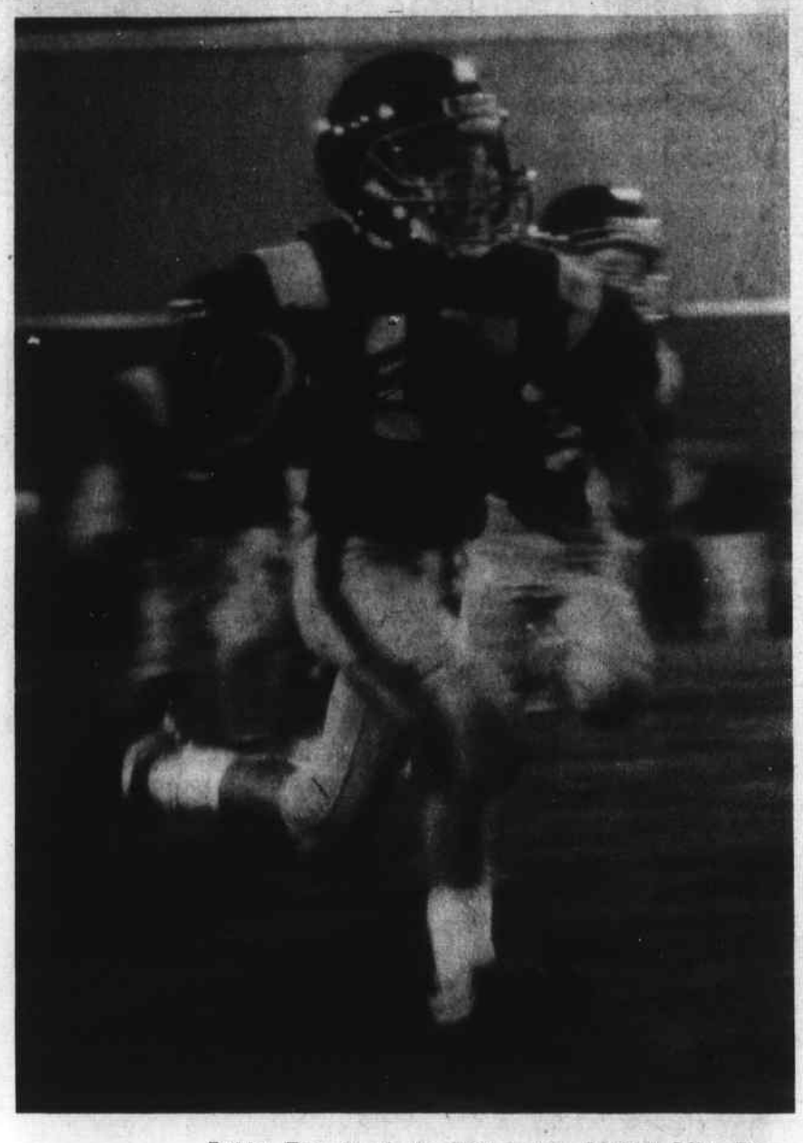

Mite TD

Bobby French of the Wilmington Mighty Mite Pop Warner team scampers for a 22 yard touchdown in the first quarter against Somerville Friday night.

Football (from page nine)

interception for a touchdown in second quarter. Russell Hubby, Adam DePasquale, Jason Tildsley and Dan Bonnell were the other outstanding defensive players.

Best offensive players included Mike Wilcox, Chris Ramsdell and Chris Butler.

Mike Carlson had 71 yards on offense for the game. Ed Harrison had a 29 yard run in the fourth quarter. Wilmington is still undefeated at 4-0-1.

Wilmington loses to Somerville in 24-20 thriller

The Wilmington Mighty Mites traveled to play Somerville Friday night. Bobby French of Wilmington started the scoring action with a 21 yard scamper around right end.

Jason Wagstaff added the extra point with a dive off right guard to put Wilmington up 7-0.

Somerville came right back with a 60 yard kickoff return for a touchdown. The extra point failed and Wilmington lead 7-6.

In the second quarter, QB Dennis Sullivan bolted off his left guard and raced 52 yards for Wilmington's second touchdown. The extra point failed, making it 13-6 Wilmington. Somerville scored again to make it 13-12 at halftime.

Somerville took the second half kickoff and drove for a go-ahead touchdown to make it 18-13.

In the fourth quarter Dennis Sullivan rushed two yards off left tackle to put Wilmington up, 19-18. Sullivan rushed for the extra point and Wilmington led 20-18.

Somerville came right back to take the lead, 24-20. Time ran out on this fine Wilmington Mighty Mite team with them knocking on the door at Somerville's nine yard line.

Playing well on defense were Bill Cavanaugh, Stephen Biggins, Steve Muise and Dennis DeCourcey.

Offensively, Ryan Graham, Jonathan Fowle, Andrew Campbell and Chris Isberg played fine games. Wilmington takes on Dracut at home Friday night.

Youth basketball

The Greater Lowell Family YMCA will begin its' third annual instructional Youth Basketball League Saturday, October 12. The league will run for 10 weeks through December 21.

This league is designed to teach young children the fundamentals of basketball while giving them a slight taste of competition. The league will meet Saturday mornings from 10 until noon. A variety of ball sizes will be used to make learning ball handling skills easier. Participants will also be broken into age groups to provide for better instruction.

All YMCA youth sports programs emphasize teamwork, good sportsmanship and character building. There will be no bench sitting. Each participant will receive a t-shirt and 10 weeks of action and fun. The cost for the league is $50 per player. For more information, call the Greater Lowell Family YMCA at (508) 454-7825.

Featuring Quaker Maid

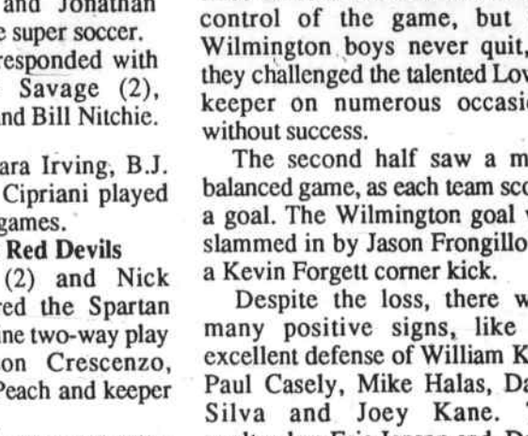

• Free Estimdtes • Decorator Design Service
Appliance Selection • Professional Installation
Kitchens by Rice Bros. Inc.
Specialists in Kitchen and Bath Designs
3 (Rear) Church St., Wilmington, Mass. • 658-3219
Hours:Mon 8 - 5; Tues, Wed & Thurs 8 - 9p.m. ; Fri 8 - 5 & Sat 9 - 4

"Call us First! You won't have to call anyone else!"
RALPH'S AUTOMOTIVE CENTER
Parts Plus
460 MAIN STREET
WILMINGTON CENTER
658-5558
70 YEARS of Combined Counter Experience under one roof to serve you, our customer
Mon-Fri 7:30 am - 5:30 pm; Sat.8:00 a.m.- 2:00 pm

Petros' score Mark Petros pulls away from a Chicopee defender on his way to a 40 yard touchdown in recent Tewksbury Youth Football In-Town League action.

Tech swim programs

The following swimming programs are being offered during the late fall at Shawsheen Tech, 100 Cook St., Billerica.

Family swim: This program is offered currently Monday through Friday, from 8 to 9:30 p.m. It is for adults and children accompanied by their parents. Pool is divided to provide opportunities for lap swimming, diving and recreational swimming.

Cost is $18 per month for the family; $15 for an individual or $2 per swim. Special rate for senior citizens. Register at the door the night you wish to swim.

Senior citizens swimming: Every Wednesday from 10 to 11 a.m., all seniors 50 years of age and older are invited to use the pool free of charge. This program runs during the entire school year, and is offered free of charge to qualified residents. Starts October 2. Register at the door the day you wish to swim.

Competitive swimming and diving: Anthony Fiore and Rick Danehy, varsity coaches for both girls and boys high school teams will coach a team for ages eight to 18. Basic competitive skills, racing dives, turns, stroke work and endurance work will be offered to those choosing competitive swimming. Diving classes will consist of preparation for high school diving teams.

Tuesdays, Thursdays and Fridays from 6 to 8 p.m.; $20 per month. Register by phone at 667-2111 Monday through Friday between 1:20 and 2:10 p.m.

Aquacize: Firm up for the holiday season with Diane Ladd, certified aquacize instructor, on Monday and Wednesday evenings from 6 to 7 or from 7 to 8. Aquacize improves both muscle tone and the cardiovascular system without any stress on the joints. Swimming ability is not necessary.

Starts Monday, Oct. 21; $42 for 12 lessons. To register call 667-2111 Monday through Friday between 1:10 and 2:10 p.m.

Pre-school lessons: Children ages three through six will meet in small classes to learn water adjustment and swimming on Tuesday and Thursday mornings.

Swim (page 12)

Redmen (from page nine)

advanced the ball all the way to the Malden 30. After the Redmen picked up a first and goal at the Malden seven, Boudreau banged away for two yards before Rodgers covered the final five for the TD that tied the game in the fourth quarter. Rodger's then won the game for the Redmen with his perfect PAT.

The 17 play drive wiped valuable time off the clock and kept a young TMHS defense off the field. But that defense is what has turned the tide early in the season for Tewksbury. Earlier in the week DelGrosso noted that he was going to find some players who wanted to hit people and play some 'Tewksbury' defense. He found more than a couple Friday night in Malden.

Excellency

Excellency cabinets offer the smart design of contemporary continental styling. Clean, parallel lines reflect precision and consistency in form. Excellency cabinets are available in either solid oak or cherry with a choice of six decorator-toned stains. Wall and base cabinets have adjustable shelves that adapt to storage needs. Epoxy-coated side-mount system is provided for operational stability. Door and drawer fronts provide an uninterrupted flush exterior. Excellency cabinets are backed by a unique, five-year limited warranty

Kitchens by Rice Bros. Inc.

PRESTIGE

3 (Rear) Church St., Wilmington, Mass. • 658-3219

Hours: Mon & Tues 8 - 5; Wed - Fri 8 - 9; Sat 9 - 4

LISTEN TO HOW QUIET I AM THANKS TO JIM BOUDREAU!

Jim Boudreau's Automotive Service Center honors Midas, Speedy, Meineke and Sears Muffler Warranties. We also offer our own LIFE-TIME WARRANTY.

DRIVE-IN EXHAUST SERVICE FOREIGN & DOMESTIC

$15 DISCOUNT ON ALL AUTOMOTIVE SERVICES

Not to be combined with other coupons or promotions. Expires 10/31/91

EXCEPT TIRES AND STATE INSPECTIONS

BRAKES ■ SHOCKS ■ TIRES ■ STRUTS

2184 Main St. (Rte 38)
TEWKSBURY
658-2120

Jim Boudreau's OPEN Monday-Friday 7:00 AM-5:00 PM Saturday 8:00-3:00 pm

AUTOMOTIVE SERVICE CENTERS

AND MUFFLER CONNECTION - FOREIGN & DOMESTIC

At Your Service

Bull Dozing
Shovel Dozing
Excavating Sand
Loam Gravel
DELOURY CONSTRUCTION
475-7544

PLUMBING HEATING
REASONABLE RATES
FREE ESTIMATES
EXCELLENT WORK
Call PAUL
Master Lic. #8588 657-7758

RJN HEATING SERVICE
Factory Authorized
• Service • Sales
Installations on most makes of
OIL BURNERS
WATER HEATERS
BOILERS and FURNACES
Oil Burners Cleaned and Tuned
24 Hour Emergency Service
658-8700

RAINBOW FUEL COMPANY
657-8156
Automatic delivery service
Call before 8 am
Same Day Delivery
24 hr. Burner Service through Paul Kelley
Prices subject to change without notice

NORTHEAST TREE, INC.
Tree Removal
Landscaping - Stump Grinding
FREE ESTIMATES - FULLY INSURED
658-5177

Heider Construction, Inc.
DRY WELLS EXCAVATION SEPTIC SYSTEMS
LOTS CLEARED - WATER - SEWER
INDUSTRIAL - RESIDENTIAL
In Wilmington - Tewksbury - Billerica - Burlington & Lowel areal
851-2652
FAST SERVICE - 20 Years Exp. - Lic. Ins.

SHAWSHEEN PLUMBING & HEATING CORP.
NEW – REMODELING – REPAIRS
ALBERT A. SALERA MASS. LIC. # 6811 658-6118

SCREENED LOAM
CALL
475-8153
DELOURY

New family -operated Cleaning Service
will clean your house, office, apt. complex; daily, weekly, monthly.
We'll do what the others won't.
Free Estimates
Satisfaction guaranteed
Call
RESOURCES UNLIMITED
508-657-7949

MIDDLESEX SEWER SERVICE
RESIDENTIAL & COMMERCIAL
• TANKS PUMPED & CLEANED
• SEPTIC & SEWER INSTALLED & REPAIRED
• DRAINS CLEANED
FINANCING AVAILABLE
$10.00 OFF PUMPING with this ad
LICENSED - INSURED - BONDED
657-3831 WILMINGTON
692-7085 WESTFORD
663-3831 BILLERICA
Bob Griffin & Sons, Inc.

TAYLOR PLUMBING & HEATING
• Gas Fitting • Drain Cleaning • Water Heaters • Boilers •
We do it all! Large or Small – Call for LOWEST PRICES!
24 Hour Service 7 Days a Week. 658-9897 Lic. #22793 Guaranteed Fully Insured

WM. R. SCHOLL CO.
PLUMBING & HEATING
24 Hour Repair Service
Wilmington ▪ 988-9747 ▪ Tewksbury
WATER HEATERS BOILERS
FULLY INSURED MASTER LIC. # 10044

FARM ENRICHED SCREENED LOAM	$22	per yard
Un-SCREENED LOAM	$17	per yard
FARM MANURE	$12	per yard
BARKWOOD MULCH	BROWN $25 RED $33	per yard
BANK GRAVEL	$18	per yard
SAND FILL	$16	per yard

Discounts Available For Large Quantities
Prompt Delivery 7 Days a Week
WEISS FARM
ESTABLISHED 1910
STONEHAM 617-438-0689

SUBSCRIBE!
Call the Town Crier at
658-2346
to get your news EVERY WEEK!

RALPH E. NEWHOUSE, Jr.
299 Main St.
Wilmington, MA 01887
(508) 657-4086
(508) 657-4538
Free Estimates
Excavation • Trucking • Septic System Installations

VINYL & ALUMINUM SIDING
Complete Trim Coverage
• Additions • Doors - Windows • Porches
• Masonry • Roofs • Kitchens / Bathrooms
Fully Insured
Licensed
ALCOA
ALUMINUM AGE, INC.
(508) 664-5475 (508) 658-8462

LOAM
TOP QUALITY MATERIAL
SCREENED: $14 / yard (free del. 5 yds & over)
Also: fill & gravel available
Dozer, drainage, pipeline, sewer, demolition and disposal, stumps removed, pools removed and backfilled.
E.L. HUPPER & SONS
(508) 658-4062

PINEHURST JEWELERS
884 Boston Rd., in Billerica
(at Billerica/Burlington line on Rte. 3A)
(508) 663-6611
• SPOT CASH Paid for Gold & Diamonds
• Expert Jewelry & Watch Repairs
• Insurance Appraisals including photo
• Specializing in Watchband Repairs
• LOWEST PRICES for 14K Gold & Diamonds
SEIKO
Repair Specialists

SAVE THOSE KITCHEN CABINETS!
• Cabinet Fronts Refinished • Free Estimates
• Pick up and delivery
Furniture Facelift
Open Tues - Sat 10 a.m. - 4 p.m.
432 Main St., Wilmington
(508) 658-0166

Janice Copp Burns, D.C.
Chiropractor
668 Main Street
Wilmington, MA 01887
508-658-0944
Chiropractors treat a wide variety of conditions, most commonly low back syndromes, headaches, sporting injuries and joint problems of the arms and legs. Chiropractic has been shown effective in the treatment of injuries sustained in automobile accidents and at the workplace.
If you are wondering if chiropractic could help you, please call our office. We are always happy to answer your questions and complimentary "get acquainted" visits can be arranged.
burns chiropractic
Gentle, individualized chiropractic care for all ages.

Now signing up for
Fall Leagues
Coffee Leagues • Mixed Leagues
Youth Leagues
All leagues start right after Labor Day
Candlewood Lanes
35 Main St., Rte 28, North Reading 508-664-3145

OLD 'N' GOLD FLEA MARKET
Open Every Sat & Sun - 9 a.m. - 4 p.m.
Free Admission - Free Parking 17 NEW SHOPS
Best buys from Antiques, Watches, Collectibles, Bar Accessories, Shoes, Jewelry, Crafts ...
YOU NAME IT! NEW & OLD!
540 Main St., Tewksbury
Across from Heartland Plaza (508) 640-1198
DEALERS WANTED

Where the action is

Wilmington Wildcats
Football
Friday, Oct. 11: Haverhill at Wilmington freshmen (3:30).
Saturday, Oct. 12: Wilmington varsity at Haverhill (10 a.m.).
Monday, Oct. 14: Haverhill at Wilmington junior varsity (10 a.m.).
Boys' soccer
Wednesday, Oct. 9: Wilmington at Chelmsford (3:30).
Saturday, Oct. 12: Wilmington at Billerica (10 a.m.).
Monday, Oct. 14: Lowell at Wilmington (10 a.m.).
Girls' soccer
Thursday, Oct. 10: Wilmington at Reading (3:30).
Volleyball
Friday, Oct. 11: Wilmington at Methuen (3:30).
Tuesday, Oct. 15: Lawrence at Wilmington (3:30).
Field hockey
Wednesday, Oct. 9: Andover at Wilmington (3:30).
Saturday, Oct. 12: Wilmington at Tyngsboro (10 a.m.).
Tuesday, Oct. 15: Wilmington at Methuen (3:30).
Cross country
Wednesday, Oct. 9: Andover at Wilmington boys and girls (3:30).
Wednesday, Oct. 16: Wilmington boys and girls at Chelmsford (3:30).
Golf
Thursday, Oct. 10: Wilmington at Methuen (3:15).
Wednesday, Oct. 16: Wilmington at Haverhill (3:15).

Tewksbury Redmen
Football
Friday, Oct. 11: Tewksbury freshmen at Lawrence (3:30).
Saturday, Oct. 12: Lawrence at Tewksbury varsity (10 a.m.).
Monday, Oct. 14: Tewksbury junior varsity at Lawrence (10 a.m.).
Boys' soccer
Wednesday, Oct. 9: Tewksbury at Haverhill (3:30).
Saturday, Oct. 12: Methuen at Tewksbury (10 a.m.).
Monday, Oct. 14: Billerica at Tewksbury (10 a.m.).
Wednesday, Oct. 16: Tewksbury at Lowell (3:30).
Girls' soccer
Thursday, Oct. 10: Tewksbury at Medford (3:30).
Monday, Oct. 14: Tewksbury at Billerica (3:30).
Volleyball
Wednesday, Oct. 9: Methuen at Tewksbury (3:30).
Friday, Oct. 11: Methuen at Tewksbury (3:30).
Tuesday, Oct. 15: Chelmsford at Tewksbury (3:30).
Field hockey
Wednesday, Oct. 9: Dracut at Tewksbury (3:30).
Saturday, Oct. 12: Tewksbury at Andover (10 a.m.).
Cross country
Wednesday, Oct. 9: Tewksbury boys and girls at Dracut (3:30).
Golf
Thursday, Oct. 10: Dracut at Tewksbury (3:30).
Tuesday, Oct. 15: Tewksbury at Greater Lawrence (3:30).
Wednesday, Oct. 16: Lowell at Tewksbury (3:30).

At Hillies Saturday Wilmington High School coaches Tom Woods and Ed Harrison hope their Cats can rebound from a turnover filled 23-8 loss at Billerica Saturday.

Where they stand

MVC Boys' Soccer
Large School

	W	L	T	Pts
Lowell	7	0	1	15
Billerica	7	2	1	15
Andover	6	2	1	13
Chelmsford	4	3	2	10
Central	3	6	1	7

Leading scorers

	G	A	Pts
Baniewicz, Bill.	12	3	15
Cordero, Low	11	4	15
Lawrence, Low	7	4	11
Rumley, Bill	5	5	10

Leading goalies

	GP	G	Avg.
Reghetto, And	4	2	0.50
Duncan, Bill	8	10	1.25
Farmer, Low	8	11	1.38
Killmon, Chems	6	9	1.50

Small School

	W	L	T	Pts
Tewksbury	**6**	**1**	**2**	**14**
Wilmington	**5**	**4**	**1**	**11**
Methuen	2	6	2	6
Dracut	1	7	1	3
Haverhill	0	10	0	0

Leading scorers

	G	A	Pts
Lynch, Wilm.	**126**		**18**
Basaga, Meth	6	2	8

Leading goalies

	GP	G	Avg
Costa, Tewks	**3.5**	**1**	**0.29**
Fiore, Tewks	**4.5**	**5**	**1.11**
McKenzie, Wil	**10**	**16**	**1.60**

MVC Girls' Soccer

	W	L	T	Pt
Andover	6	1	2	14
Billerica	6	0	1	13
Lowell	4	2	1	9
Tewksbury	**3**	**2**	**2**	**6**
Chelmsford	2	4	2	6
Wilmington	**2**	**5**	**1**	**5**
Dracut	0	8	0	0

Leading scorers

	G	A	Pts
Ouellette, Bill	8	8	16
Heseltine, And	3	7	10

Leading goalies

	GP	G	Avg
Morrisey, Bill	7	3	0.43

MVC Volleyball
Large School

	W	L	T
Billerica	10	1	0
Andover	7	4	0
Chelmsford	7	4	0
Haverhill	6	5	0
Lowell	3	8	0

Small School

	W	L	T
Dracut	11	0	0
Lawrence	7	4	0
Methuen	2	9	0
Tewksbury	**1**	**1**	**00**
Wilmington	**0**	**11**	**0**

Commonwealth Boys' Soccer

	W	L	T	Pt
Shawsheen	**4**	**0**	**0**	**8**
Chelsea	2	0	0	4
Gr. Lawrence	1	3	0	2
Gr. Lowell	1	3	0	2
No. Shore	0	5	0	0

Leading scorers

	G	A	Pt
Trombley, Shaw	**8**	**4**	**12**
Molinari, Shaw	**6**	**2**	**8**
Rayne, Shaw	**3**	**4**	**7**

MVC Football

	W	L	T
Chelmsford	4	0	0
Central	3	0	0
Andover	2	0	0
Haverhill	3	1	0
Billerica	2	1	0
Wilmington	**2**	**1**	**0**
Methuen	1	2	0
Lowell	1	2	0
Tewksbury	**1**	**2**	**0**
Lawrence	0	4	0
Dracut	0	4	0

Games, Saturday, Oct. 12
10 a.m.
Wilmington at Haverhill
Lawrence at Tewksbury
Billerica at Central
Westford at Methuen
Cooke's picks
Haverhill 20 Wilmington 14
Tewksbury 35 Lawrence 8
Chelmsford 24 Lowell 6
Andover 15 Dracut 12
Central 21 Billerica 12
Methuen 12 Westford 8

Swim (from page 11)

Lessons are taught in half hour sessions between 8:30 and 10:30 a.m. Starts November 5; $30 for 10 lessons. Pre-register by calling 667-2111 ext. 126 between 1:20 and 2:10 p.m.

Shawsheen swim school: A few openings still exist in the instructional program for school age children. The program meets Saturday mornings in half hour classes between 9 and 11. It is taught by a Red Cross Certified Instructor and trained Shawsheen students. Cost $25 for 10 lessons. Pre-register by claling 667-2111 ext. 126 between 1:10 and 2:10

TAKE-A-PEEK!

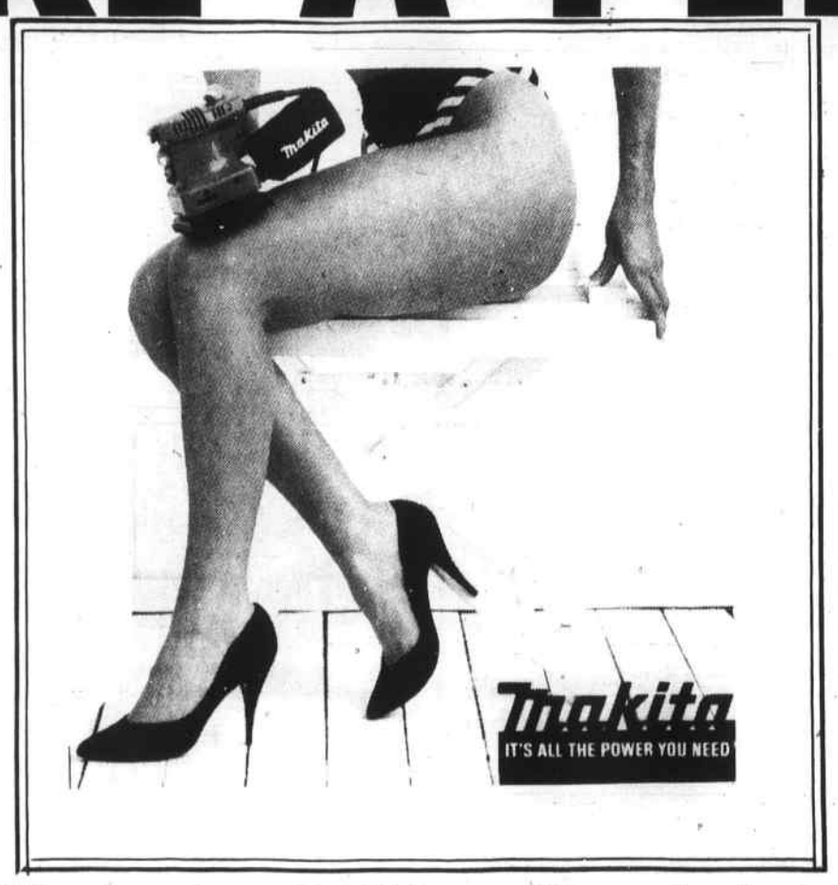

...at what Wilmington Buliders Supply has to offer on
MONDAY, OCTOBER 28, 1991
COME MEET MISS MAKITA!

Makita and Bostitch Demo Van featuring
"Miss Makita"!
FREE Hot Dogs and Sodas all Day!
All Makita and Bostitch tools are
"SUPER" SALE PRICED!
All accessories 20% OFF!
PRICES GOOD FOR DEMO DAY ONLY!
STANLEY BOSTITCH FASTENING CENTER
(508) 658-4620
FAX (508) 657-5844
Wilmington Builders Supply Co.
334 MAIN STREET WILMINGTON, MA 01887
QUALITY LUMBER AND BUILDING MATERIALS SINCE 1929

WILMINGTON REDEMPTION CENTER
PLEASE RECYCLE All Massachusetts Deposit
RUN YOUR BOTTLE DRIVE HERE
Mother's PAC's – Scouts – other organizations!
Call 657-7501 to arrange to run your drive 7 days a week!
BEER & SODA
Bottles & Cans
NO LIMIT
SAT., Oct 19 Pack 361 at Methodist Church and Here!
WINNER OF THE PANDA
BETSY LANGUIRANO
HOURS: Mon. - Fri. 9 - 6; SAT 8 - 6; SUN 10 - 3
420 Main St., Wilmington
Across from the Train Station
5¢

Fantasy PHOTO
657-5888
240 Main St., Rte. 38
Wilmington Plaza
Wilmington, MA 01887
1 HOUR DEVELOPING
35 mm Film
Senior Citizen's Day
MONDAYS
10% OFF
ANYTHING IN THE STORE!
INCLUDING DEVELOPING!
NEW HOURS: Mon - Sat 9 a.m. - 6 p.m.
• FILM
• CAMERAS
• ACCESSORIES
WEDNESDAYS
FREE 2nd
Set of prints

Outdoors column

Perfect season for camping

by Bill Conlon

Ah, don't you just love the start of the camping season?

Start? NOW? Sure!!

Summertime camping, in the heat and sweat of July, always feels like an African safari, from my humble perspective. It's hot and sticky, and the biting bugs are Biblical in their ferocity.

So why not go camping now?

A good friend of the family, one David D. Davis Jr. (D-cubed for short) would rather go camping in winter than in summer. His hobby at the moment is hiking all of the 4,000 foot or taller mountains in the New Hampshire area, and he'll be in the loftier regions this weekend. And he's spending the night, at elevation, this Saturday. Bravo!

The temperature is everybody's biggest gripe when camping after August is mentioned. It can get a bit cold -- make that damn cold -- this time of year, and colder still as the months get longer names.

Maybe, but the temperature is an easy opponent to beat.

Daytime cold isn't that bad. Dress for the occasion and you're fine. In fact, the cold makes hiking up hills even more comfortable.

One trick, however, is to dress in layers. While hiking, strip down to a T-shirt, (and pants, naturally) but keep a sweater and a coat handy to slip on during breaks. You will sweat when you work hard, and that sweat will make you terribly cold while you rest. Something that we called Eskimo Suicide as kids.

According to legend, the Eskimos (awright, so call them Inuits) will never run. Running causes you to sweat, which will freeze when you stop, so you have to keep running to stay warm. Sooner or later, the old energy account goes bankrupt, and here comes old Mr. Hypothermia to turn you into a memory.

The truly memorable cold comes at night, when you're shivering in a sleeping bag and lying to yourself about how much fun this really is.

For whatever it's worth, in Utah I once looked out of my tent to find three inches of snow on the ground, in August. Repeat -- August! We were in the High Uinta Primative Area, nearly 10,000 feet up, and we got snowed in August.

To dodge the sleeping chills, lift your sleeping bag off the floor by any means available. A cot is prime but a good air mattress or a foam pad will do the trick. That layer of air between your buns and the floor of your tent makes a big difference. You can warm up the mattress or pad, but you can't warm up the part of North America directly under your tailbone. Once you warm the air in the mattress, you can remain toasty in the nippiest of autumn zephyrs.

Scratch that. A zephyr is wind, a big problem. Try to limit the cold breezes that your tent lets in, since only cold air is brought by a wind. The breeze blows away your warm air, bringing in fresh cold air to be warmed again. You can't win with a breeze. At the very least, aim the tent so that the breeze blows against a wall, and not the door.

As for supplemental heaters, be very careful with them. Kerosene or propane heaters work well, and they'll heat a hay barn to sweating temperature in short order, but be very careful with them in a tent.

All heaters except electrics (try to find an extension cord that long) require oxygen to work. Without adequate ventilation, a heater will use up the oxygen inside the tent, and give off waste gasses. Death by carbon monoxide poisoning is very real with heaters inside tents. Keep the tent flap open while using a heater. The breezes may be rude, but dying in a tent isn't exactly a picnic either.

Also, the heat given off by a gas or kerosene unit may be too much for the fabric of your tent, above and below. Make sure the heat isn't going to melt the ceiling (not a fun way to wake up) and that the floor isn't going to bubble up, either.

Some tents provide a zipper flap in the floor, to provide access to the dirt below. Handy for heaters.

With the foliage nearing its peak intensity, now is the time to avoid the traffic and take a hike. How can you enjoy the autumn colors though a car window, anyway. Go see the leaves up close.

And as long as you're hiking in the foliage, why not extend the fun by spending the night?

--- Tackle Box ---

Fishing derby this weekend! The Greater Lowell Veteran's Support Group is holding a bass and carp derby on Sunday, October 13, from 7 a.m. to 2 p.m. on the Merrimack River. Signups will start at 6 a.m. at Merrimack Landing, Methuen, on Route 110, at $15 per person. One of Tewksbury's finest, Sgt. George Hazel, promised to enter the derby, after he and his friends had a ball fishing the Merrimack in a recent outing.

Columbus Day weekend will see the Boston Fall Boat Show at Bayside Expo center, off I-93. Boats of all sizes will be on display, along with assorted marine equipment. If you not a buyer, at least you can be a dreamer. Aren't we all? Hon?

Trout stocking is underway in the area, and should be completed in a few more days. That means your favorite spring trout waters are restocked for the colder weather, and many of the trout are over a pound!

Partidge (ruffed grouse) are open game starting Thursday, Oct. 10, while pheasant, bunnies and gray squirrels open up Oct. 21. However the bullfrog season closed the last day of September. No more frogs legs on the menu.

Pirate swimming

The Merrimack Valley Pirates swim team is offering a pre-competitive program for young swimmers six to 12 years of age who have an interest in competitive swimming, but are not ready for the full commitment of a swim team.

The program will be conducted in eight lesson sessions on Sundays from 1:30 to 2:30 p.m. at the Greater Lawrence Technical School pool on River Road in Andover and will begin October 6.

Pirate coaches and certified senior swimmers will provide instruction in stroke technique, starts, turns and practice drills. A small mini-meet will be held at the conclusion of each eight lesson session.

The cost for eight lessons is $50, with an option of the swim lessons plus dry land training for $90.

For further information on the MVP pre-competitive swim program contact Marilyn Fitzgerald at (508) 686-0194 or Lynda McLaughlin at (508) 251-7191.

Coaching positions

Applications for junior varsity wrestling coach and winter cheerleading coach are available from Michael B. Sullivan, Director of Athletics and Facilities, office of the superintendent of schools, 1469 Andover St., Tewksbury, MA 01876 or by calling (508) 851-6044. Application deadline is Tuesday, October 15, 1991.

HAMILTON WOODS

Fine Distinctive Homes
by
Paul K. Butt Builders, Inc.

Custom Built -
A home uniquely yours.

Superb Residential Community
Wooded Private Lots
Built with High Standards
QUALITY CRAFTSMANSHIP
A variety of plans to choose from
658-3716 • 657-8215
Rt 62 in Wilmington • Exit 40 off Rt 93

At Your Service

Wright Electric Co.
ELECTRICAL CONTRACTORS
QUALITY ELECTRICAL INSTALLATIONS
CUSTOM ALARM SYSTEMS
657-7195 Wilmington

CHARLIE'S AUTO BODY
611 MAIN ST., WILMINGTON
Frame Straightening
Major Collision Work
Windshields Fiberglass Bodies
Wrecker Service
658-5360

PRO FENCE CO.
"Dedicated to Serving You Better"
• 100% Cedar Wood
• Chain Link
FREE ESTIMATES
WILMINGTON 657-5410 WOBURN 933-1234
835 Woburn Street, Wilmington

WHO READS THESE ADS?
You do!
Put your ad here
call the Town Crier
at 658-2346

FALL CLEAN UP
Leaves raked & mulched
$3.00 per 30 gallon bag.
Also gutters cleaned,
windows washed.
Reasonable rates
508-694-1519

PARKER'S ELECTRIC SERVICE
Telephone
(508) 658-6301
Master Lic. No. A8205
QUALITY WORK YOU CAN AFFORD

WIGHT PAVING COMPANY
Driveways
Parking Lots
Seal Coating
Tennis Courts
Roadways
Est. 1971 851-9629
Free Estimates
Fully Insured

Reading Asphalt Company
BUILT TO LAST
Quality Paving at Reasonable Prices
Residential/Commercial
Free Estimates
35 YEARS OF PROFESSIONAL PAVING
617-944-7072

CARPENTRY PLUS
•Additions & Remodeling
•Finish Work •Decks
•Vinyl Siding
•Vinyl Replacement Windows
REASONABLE PRICES
FREE ESTIMATES
CALL: JACK 658-6338
or BILL 658-7510

BLUE RIBBON BUILDERS
Design/Build/Remodeling
Kitchens - Bathrooms
Dormers - 2nd Levels
Additions - Garages
Decks - Porches
658-4496

DIAMOND MASONRY & PAVING
We Specialize:
MASONRY: • Stone walls • Concrete Work
PAVING: • Driveways • Patios • Brick Work • Parking Lots • Patchwork • Seal Coating
We also do
• Backhoe Rental • Snowplowing, Salt & Sand
FREE ESTIMATES
COUPON – $100 OFF Any Work Performed
617 484-8999 508 667-5389

C.A. CUSHING, INC.
CONCRETE FORMING
POURED FOUNDATIONS - FLOORS
REINFORCING
Business: 485 Main St. Rear, Wilmington, MA 01887
657-7566

SCOLASTICO MASONRY RESTORATION
• Brick Pointing • Cement Finishing
Roof and Basement Waterproofing
Caulking and Sealants
Chimneys Reconstructed
Stone Work
Call Tom Scolastico
508-658-5437
Free estimates Reasonable rates

THIS SPACE AVAILABLE
Call the Town Crier
658-2346

D & D CONSTRUCTION
Bathrooms, Kitchens, 2nd Levels,
Tile Work, Decks, Additions
Screened Porches, General Repair
REPLACEMENT WINDOWS
FINISH WORK OUR SPECIALTY
Residential & Commercial Insurance
Estimates Available
Fully Licensed in Town of Wilmington & State of Mass. and Insured
FREE ESTIMATES
(508) 657-7912
*** NO JOB TOO SMALL ***

MIKE RIDDLE
PLASTERING & BLUE BOARD
Installation
(508) 657-7540
Fully Insured *** NO JOB TOO SMALL** FREE ESTIMATES 25 years Experience

SHEA
CONCRETE PRODUCTS, INC.
Replace your Old Stairs with
New Precast Concrete Stairs
Delivered & Set on your Base
Also Brick Steps with Choice of Limestone or Concrete Platform & Treads
PRECAST STAIRS 4', 5', 6', 8', 10' WIDE
PERM-ENTRY® BULKHEADS SIZES S-D
P.O. Box 520
773 Salem St., Rt 62, No. Wilmington, MA 01887
Tel (508) 658-2645 Fax (508) 658-0541
Toll Free within MA 800-696-SHEA

TOWN OF WILMINGTON

INVITATION TO BID

Sealed bids for furnishing uniform rental and cleaning service to the various departments of the Town of Wilmington will be received at the office of the Town Manager, Town Hall, Wilmington, MA 01887 until 11:00 a.m. on October 24, 1991 where and when they will be publicly opened and read.

Detailed information and specifications may be obtained at the office of the Town Manager, Town Hall, 121 Glen Road, Wilmington, MA 01887.

The Town of Wilmington reserves the right to reject any bid or all bids or any parts thereof deemed not to be in the best interest of the Town of Wilmington.

Michael A. Caira
Town Manager

O9,16

TOWN OF TEWKSBURY

PLANNING BOARD
LEGAL NOTICE
PUBLIC HEARING

In accordance with MGL Chapter 40A, Section 5 notice is hereby given that the Tewksbury Planning Board will hold a Public Hearing on Monday October 28, 1991 at 6:40 PM, at the Tewksbury Town Hall, Town Hall Ave., Tewksbury, MA 01876 to consider the following amendment to the Tewksbury Zoning Bylaws:

Beginning at the SOUTHWESTERLY most corner of the herein described premises, where the herein described premises meets Homestead Lane and property of John T. & Teresa M. O'Neill, as shown on said plan, and thence running

SOUTHEASTERLY by said Homestead Lane, by a line curving to the left having a radius of 30.00 feet, a distance of 1.43 feet; thence continuing

NORTH 83° 41'22" WEST along said Homestead Lane, a distance of 18.57 feet; thence turning and running

NORTH 06° 30'33" EAST along Lot 1 as shown on said plan, a distance of 35.00 feet, to a point; thence continuing

NORTH 15° 00'00" EAST along said Lot 1 a distance of 237.79 feet, to a point; thence continuing

NORTH 08° 30'00" EAST along said Lot 1 a distance of 380.96 feet, to a point; thence turning and running

SOUTH 88° 29'43" EAST along said Lot 1, a distance 143.23, feet to a point; thence continuing

SOUTH 78° 00'00" EAST along Lot 2, as shown on said plan, a distance of 156.10 feet, to a point; thence continuing

SOUTH 67° 30'00" EAST along Lot 3, as shown on said plan, a distance of 195.01 feet, to a point; thence continuing

SOUTH 72° 00'00" EAST along Lot 4, as shown on said plan, a distance of 130.62 feet, to a point; thence turning and running

NORTH 87° 30'00" EAST along Lot 5, as shown on said plan, a distance of 111.90 feet, to a point; thence turning and running

SOUTH 03° 00'00" WEST along said Lot 5, a distance of 500.17 feet, to a point; thence continuing

SOUTH 21° 00'00" WEST along said Lot 5 and Lot 6 as shown on said plan, a distance of 552.09 feet, to a point; thence turning and running

SOUTH 81° 56'20" EAST along land of Joseph A. & Katherine Frongillo, land of Michael J. & Andrea Lentz, land of Bernard & Judith Feibranz and land of Thomas A. & Janet K. Smith, a distance of 512.12 feet, to a point; thence turning and running

NORTH 11° 14'00" EAST along the Tewksbury - Wilmington town line, as shown on said plan, a distance of 260.70 feet, to a point; thence continuing

NORTH 07° 30'15" EAST along said Tewksbury - Wilmington town line, a distance of 617.18 feet, to a point; thence continuing

NORTH 08° 50'20" EAST along said Tewksbury - Wilmington town line, a distance of 319.50 feet, to a point thence turning and running

NORTH 79° 53'52" WEST a distance of 1240.00 feet, to a point; thence turning and running

SOUTH 05° 00'33" WEST along land of Steven M. & Ann Marie Cambio, a land of Riverside Homes, Inc., according to said plan, a distance of 484.05 feet to a point; thence turning and running

NORTH 59° 44'16" EAST along land of John T. & Teresa M. O'Neill a distance of 25.72 feet, to a point; thence turning and running

SOUTH 08° 30'00" WEST along land of said O'Neill, a distance of 72.00 feet, to a point; thence continuing

SOUTH 15° 06'00" WEST along land of said O'Neill, a distance of 238.14 feet to a point; thence continuing

SOUTH 06° 30'33" WEST along land of said O'Neill, a distance of 36.52 feet, to a point of beginning.

said open space containing 15.68 acres more or less according to said plan.

Not intending to convey any rights in the fee to Homestead Lane, as shown on said plan, however granting the rights to use Homestead Lane as shown on said plan for the purposes that streets and ways are used in the Town of Tewksbury.

The Land hereby conveyed is subject to the restrictions that: (a) it be kept in an open and natural state; (b) it not be built upon for residential use or developed for accessory use(s), including, but not limited to parking areas and roadways; and, (c) it be used for park, conservation or open space use, pursuant to the provisions of Tewksbury Zoning Bylaws, Section 4.8. This restriction shall be enforceable by the Town of Tewksbury and the Conservation Commission of the Town of Tewksbury or to take any action relative thereto.

Copies of this plan may be viewed Monday through Friday at the Planning Board office located at 999 Whipple Road, Tewksbury, MA from 9:00 AM to 4:00 PM

Robert A. Fowler,
Chairman

O9,16

Wilmington United Methodist Church

Michael Stotts, pastor, 658-8217; Bill Barcley, pastor's assistant, 657-5224; church office, 658-4519. Wilmington's United Methodist Church is accessible to handicapped individuals.

Sat., Oct. 12: 1 p.m., wedding rehearsal.

Sun., Oct. 13: 8:15 a.m., Informal communion service; 9:15 a.m., Sunday school for all ages; 10:30 a.m., Family worship service, infant and preschool care; 11 a.m., Children's activity time for grades one through six; 2 p.m., wedding; 4:30 p.m., Junior High Youth Group; 6 p.m., Senior High Youth Group; 8:30 p.m., Al-Anon.

Tues., Oct. 15: 2:30 p.m., Play Group; 7:30 p.m., Choir rehearsal; 8:30 p.m., Alcoholics Anonymous.

Wed., Oct. 16: 10 a.m. Bible study; noon, Alcoholics Anonymous; 7:30 p.m., Finance Committee; Ruth Circle at Barbara Bishop's home.

Thurs., Oct. 17: 10 a.m. to 3 p.m., Wilmington Women's Club; 3:30 p.m., Brownie Troop; 7:30 p.m., Junior Girl Scouts.

NOTICE OF
MORTGAGEE'S SALE
OF REAL ESTATE

By virtue and in execution of the Power of Sale contained in a certain mortgage given by **Richard A. Powers and Marcia E. Powers to Forest Mortgage Company Limited Partnership** a duly established Massachusetts Limited Partnership having its usual place of business in Boston, Suffolk County, Massachusetts, dated February 6, 1990, and recorded with the Middlesex County (Northern District) Registry of Deeds, at Book 5146, Page 316, of which mortgage Forest Mortgage Company Limited Partnership is the present holder, for breach of the conditions of said mortgage and for the purpose of foreclosing, the same will be sold at Public Auction at 3:00 p.m. on November 18, 1991, on the mortgaged premises located at 29 Veranda Avenue, Wilmington, in Middlesex County, Massachusetts, all and singular the premises described in said mortgage,

TO WIT:

A certain parcel of land with the buildings thereon situated in Wilmington, Middlesex County, Massachusetts, consisting of two parcels;

Parcel One: The land in Wilmington, Middlesex County, Massachusetts, being lots numbered 32 and 33 on plan of Silver Lake Park, Wilmington, Ma., owned by J.W. Wilbur, dated January 5, 1903, A.L. Eliot, Surveyor, recorded with Middlesex North District Deeds, Plan Book 20, Plan 9, and together bounded and described as follows;

SOUTHEASTERLY by Veranda Avenue, sometimes called Veranda Street, forty (40) feet;

SOUTHWESTERLY by Lot 34, as shown on said plan, eighty (80) feet;

NORTHWESTERLY by land of owners unknown, as shown on said plan, eighty (80) feet,

NORTHEASTERLY by Lot 31, as shown on said plan, eighty (80) feet.

Containing 3,200 square feet of land, according to said plan, be any or all of said measurements, more or less.

Parcel Two: The land in Wilmington, Middlesex County, Massachusetts, with the Buildings thereon being lots numbered 34, 35, 36 and 37, on a plan of land known as "Silver Lake Park," drawn by A.L. Eliot, Surveyor, January 5, 1903, and recorded with North Middlesex Deeds, Plan Book 20, Plan 9, said parcel being further bounded and described as follows:

Beginning at a point on the westerly side of Veranda St. at the Southeast corner of Lot numbered 33, on said plan, thence running Westerly by Lot numbered 33, eighty (80) feet to land now or formerly of Union Ice Company, thence southerly by said land of Union Ice Company, eighty (80) feet to lot numbered 38 on said plan, thence Easterly by said Lot numbered 38, (80) feet to said Veranda Street, thence by said Veranda Street, eighty (80) feet to the point of beginning. Containing sixty-four hundred (6400) square feet more or less.

Being the same premises conveyed to Richard A. Powers and Marcia E. Powers by deed from Priscilla R. Ward dated May 25, 1979 and recorded with Middlesex County Registry of Deeds in Book 2365, Page 122.

Subject to a first mortgage to Arlington Five Cents Savings Bank dated May 25, 1979 and recorded with the Middlesex County Registry of Deeds in Book 2365, Page 124.

These premises will be sold and conveyed subject to and with the benefit of all rights, rights of way, restrictions, easements, covenants, liens or claims in the nature of liens; improvements, public assessments, any and all unpaid taxes, tax titles, tax liens, water and sewer liens and any other municipal assessments or liens, or existing encumbrances of record, which are in force and are applicable, created prior to the said mortgage which is being foreclosed whether or not reference to such restrictions, easements, improvements, liens or encumbrances is made in the deed.

TERMS OF SALE:

A deposit of Six Thousand ($6,000) Dollars by certified or bank check will be required to be paid by the purchaser at the time and place of sale. The balance is to be paid by certified or bank check at the Law Offices of Mark P. Harmon, 53 Langley Road, Suite 230, P.O. Box 378, Newton Centre, Massachusetts 02159, within twenty-five (25) days from the date of sale. Deed will be provided to purchaser for recording upon receipt in full of the purchase price.

Other terms, if any, to be announced at the sale.

FOREST MORTGAGE COMPANY
LIMITED PARTNERSHIP
Present holder of said Mortgage
by its Attorneys
LAW OFFICES OF
MARK P. HARMON
BY
Rickel Shumaker, Esquire,
53 Langley Road, Suite 230
P.O. Box 378
Newton Centre, MA 02159
(617) 244-7505

S25, O2,9

obituaries

Dorothy M. Farrell

Dorothy M. (Malone) Farrell of Wilmington, 63, died October 6, 1991 at New England Medical Center in Boston.

Mrs. Farrell was born in Cambridge the daughter of the late Brownell and Amy (Alves) Malone of Wilmington. She lived in Cambridge prior to moving to Wilmington 50 years ago. Mrs. Farrell was employed as a quality control inspector for Sweetheart Plastics, Wilmington for many years.

Aside from her mother, Mrs. Farrell is survived by her daughter Amy G. Farrell and her son Paul F. Farrell both of Wilmington and her brother Brownell A. Malone of No. Attleboro.

Her funeral was held from the W.S. Cavanaugh & Son Funeral Home, Wednesday morning at 9 followed by a funeral mass at St. Dorothy's Church at 10. Interment took place in the family lot Wildwood Cemetery.

Cora Grace Scott

Cora Grace Scott (Cooke), a resident of Wilmington since 1919, passed away at the Winchester Hospital October 4, 1991.

Born in Canada 81 years ago, Mrs. Scott had worked at the William T. Berry Sanitarium in No. Reading, and she had also been a teacher's aid assistant at the Swain School for 13 years. Mrs. Scott, at one time, had been very active in the Wilmington Grange.

Mrs. Scott is survived by her husband James "Bill" Scott, a son Robert C. Scott, three daughters, Karen J. Ceaser of Wilmington, Ellen L. Blackburn of Coral Springs, Fla., and Ann E. Scott of Mountain View, Calif., six granddaughters and a brother John D. Cooke of Florida.

A graveside service was held in Wildwood cemetery on Monday Oct. 7, a date which was to celebrate her 50th year of marriage. Memorial contributions may be made to American Heart Association, 33 Fourth Ave., Needham Heights, Ma. 02194. Arrangements through the Nichols Funeral Home in Wilmington.

William T. Simpson

William T. Simpson, 73, of Wilmington died Tuesday evening, October 8, 1991 at Symmes Hospital in Arlington.

Mr. Simpson was born in Cambridge the son of the late Samuel O. and Helen (Ritchie) Simpson. Mr. Simpson had served in both the U.S. Army and the National Guard. He had lived in Medford for many years prior to moving to Wilmington 20 years ago. Mr. Simpson was a member of the Medford American Legion No. 45, the Irish American Club in Malden, and Teamsters Local No. 259. Prior to retirement Mr. Simpson had been a truck driver for the Boston Globe for many years.

He is survived by his wife Margaret M. (Brown) Simpson, his three daughters Carole Crowley of Arlington, Donna Haley and Patricia (Lynch) Coffill both of Andover; his two brothers, Samuel O. Simpson of Medford and John R. Simpson of Maryland. He is also survived by nine grandchildren.

His funeral will be held from the W.S. Cavanaugh & Son Funeral Home Saturday morning at 9 followed by a funeral mass at St. Thomas Church at 10. Friends may call at the funeral home Friday from 2 to 4 and from 7 to 9 p.m.

John J. Whelan

John J. Whelan, age 75, a retired manager for First National Stores, died Sunday October 6, 1991 at his Delaney Drive, Tewksbury residence following an extended illness. He was the husband of Marie J. (Coluci) Whelan.

He was born in Woburn, March 19, 1916, the son of the late Christopher and Margaret (McDevitt) Whelan, but lived in Tewksbury for the past 30 years.

Mr. Whelan retired as a meat department manager for the First National Stores in 1982, after 44 years with the company. During World War II he served in the Army's Thunderbird Division, European Theater, where he received the Bronze Star and the Purple Heart commendations for injuries sustained in action in Sicily.

He was a communicant of St. William's Church, a member of the Golden Age Club, and a former member of the meatcutters' union.

Besides his wife, he is survived by two sons and daughters-in-law, John J. and Betty (Heulskoetter) Whelan of Tampa, Fla., and Michael and Lois (Barry) Whelan of Lowell; one daughter, Mrs. Fred (Patricia) Knowlton of Billerica; one brother, Christopher Whelan of Woburn; and three grandchildren, John H. Whelan, Eric and Mark Knowlton.

He was also the brother of the late Edward Whelan and Dorothy Neil, and grandfather of the late Michael Whelan.

A funeral mass was celebrated Wednesday, Oct. 9, in St. William's Church. Burial in Tewksbury cemetery. Memorial contributions to the Lowell V.N.A., Hospice Program, P.O. Box 1965, Lowell, MA 01852 will be appreciated. Arrangements through the Tewksbury Funeral Home.

NOVENA to ST. JUDE

May the Sacred Heart of Jesus be adored, glorified, loved and preserved throughout the world now and forever. Sacred Heart of Jesus, pray for us, and St. Jude, the worker of miracles, pray for us. St. Jude, helper of the hopeless, pray for us.

Say this prayer nine times a day, by the 8th day your prayer will have been answered. This prayer has never been known to fail. Publication promised. My prayers have been answered.

M.P.S.

COMMONWEALTH OF
MASSACHUSETTS
LAND COURT
DEPARTMENT OF
THE TRIAL COURT

(SEAL) Case No. 168079

To **Thomas J. Doherty** and to all persons entitled to the benefit of the Soldiers' and Sailors' Civil Relief Act of 1940 as amended: **Marine Midland Bank, N.A.** claiming to be the holder of a mortgage covering real property in Tewksbury, MA, numbered as 35 Oxford Road given by Thomas J. Doherty to **Key Financial Services, Inc.,** dated June 21, 1988 and recorded in Middlesex (Northern District) Registry of Deeds in Book 4559, Page 127 and now held by the plaintiff by assignment has filed with said court a complaint for authority to foreclose said mortgage in the manner following: by entry and possession and exercise of power of sale.

If you are entitled to be the benefits of the Soldiers and Sailors Civil Relief Act of 1940 as amended and you object to such foreclosure you or your attorney should file a written appearance and answer in said court at Boston on or before the 11th day of November 1991 or you may be forever barred from claiming that such foreclosure is invalid under said act.

Witness, JOHN E. FENTON, JR. Chief Justice of said Court this 26th day of September 1991.

Charles W. Trombly, Jr.
Recorder

O9

MORTGAGEES SALE OF REAL ESTATE
TEWKSBURY

3 Unit Business Zoned Building on Rte. 38.

To be sold at foreclosure auction on the Premises:

WEDNESDAY OCT. 16, 1991 AT 10:00 a.m.

•2253 Main St. Tewksbury, Massachusetts

•2500+/- sq. ft. of interior space
•16,050 +/- sq. ft. of land, ideally situated on busy Rte. 38
•Zoned I.L.

TERMS: $5000. deposit cash, certified, bank, treasurers or cashiers check at the time and place of the sale. Balance due within 45 days from date of sale at the law offices of Attorney Annmarie Roark, 229 Billerica Rd., Chelmsford, MA, Attorney for the Mortgagee. Other terms to be announced at the sale. Directions: Rte. 495 to Exit #48, south on Rte. 38, approx. 3 miles (Wilmington line). Watch for auction signs. A-ZABBO AUCTIONEER Tyngsboro 508-649-3808 Fax 508-649-4579. Mass. Lic # 1516

WELCOME WAGON WANTS TO VISIT YOU

Just engaged? New parent? Moved? I'd like to visit you. I'll bring useful gifts, information and cards you can redeem for more gifts at local businesses. All free for you.

Call 658-6211

JEAN S. HARTKA

We can arrange a get together in your home for a brief visit.

Welcome Wagon
AMERICA'S NEIGHBORHOOD TRADITION

TOWN OF WILMINGTON

CONSERVATION
COMMISSION
PUBLIC MEETING

Notice is hereby given that a Public Meeting will be held in the Town Hall, Room 9, 121 Glen Rd., Wilmington, MA 01887, on Wednesday, October 16, 1991 at 7:45 P.M. in compliance with the provisions of 310 C.M.R., MA General Laws, Chapter 131, section 40, as amended on the Request for Determination of Applicability filed by **Dawn Grasso, 8 Oxbow Drive, Wilmington, MA 01887** applicant and property owner for permission to do the following work: install a 16' x 24' inground pool and fence in the backyard and plant grass in the front yard. The proposed work is within the 100 foot Buffer Zone of Bordering Vegetated Wetlands as designated in the MA Wetlands Protection Act, 310 C.M.R., M.G.L. Ch. 131, section 40, as amended on land shown on Assessors Map 47, Parcel 26, Lot 2, 8 Oxbow Drive, Wilmington, MA 01887. Plans and application may be viewed during normal office hours or by appointment at the Conservation Office, Room 6.

Dennis P. Poltrino, Chairman
Conservation Commission

O9

COMMONWEALTH OF
MASSACHUSETTS
LAND COURT

(SEAL) Case NO. 135003

Middlesex County, ss
Angelo A. Amico Plaintiff(s)
vs.
Jean Danielson, deceased, et al
Defendant(s)

To all whom it may concern and to **Jean Danielson,** deceased, formerly of Cambridge, Middlesex County, and said Commonwealth; **Esther Boyajian,** deceased, formerly of Fresno, in the State of California; **George Danielson,** also known as **Kevork Danielson,** deceased, formerly of New York, in the State of New York; **Haighue Danielson,** also known as **Helen Danielson,** now or formerly of Bronx, in the State of New York; **Theresa Danielson Ames,** now or formerly of Atlanta, in the State of Georgia; **Ethel Danielson,** now or formerly of Bronx, in the State of New York; **John Vartanian,** now or formerly of Watertown; **Miriam Tufenkjian,** also known as **Mary Tufenkjian,** deceased, formerly of Cambridge, Middlesex County, and said Commonwealth; **David Tufenkjian,** deceased, formerly of Cambridge, Middlesex County, and said Commonwealth; **Zabel Vartanian,** deceased, formerly of Watertown, Middlesex County, and said Commonwealth; **Armand D. Tufenkjian,** deceased, formerly of Cambridge, Middlesex County, and said Commonwealth; **Helen Tufenkjian,** now or formerly of Belmont, Middlesex County, and said Commonwealth; **D. Richard Tufenkjian,** now or formerly of Belmont, Middlesex County, and said Commonwealth; **William S. Tufenkjian,** now or formerly of Belmont, Middlesex County, and said Commonwealth; **Rose S. Tufenkjian,** now or formerly of Belmont, Middlesex County, and said Commonwealth; **Ashod Donabedian,** deceased, formerly of Boston, Suffolk County, and said Commonwealth; **Adrienne Donabedian Favorito,** now or formerly of Boston, Suffolk County, and said Commonwealth; **Yegsha Kovookjian,** also known as **Lizzie Kavookjian,** also known as **Elsie H. Kavookjian,** deceased, formerly of Cambridge, Middlesex County, and said Commonwealth; **Rose Kavookjian Nalbandian,** now or formerly of Watertown, Middlesex County, and said Commonwealth; **Anna Malk ian,** deceased, formerly of Watertown, Middlesex County, and said Commonwealth; and **Harry Malkasian,** deceased, formerly of Watertown, Middlesex County, and said Commonwealth, or their heirs, devisees or legal representatives;

You are hereby notified that a complaint brought under the General Laws, Chapter 60, Section 80B has been filed by the above-named plaintiff in which you are named as an interested party. This complaint concerns land in Tewksbury.

Lots 717 to 720 inc. on a Plan of Land known as "Pine Plains" recorded with Middlesex North District Registry of Deeds, Plan Book 26, Plan 37.

See tax instrument dated August 1, 1944, duly recorded with Middlesex County Registry of Deeds, Book 1011.

You are required to show cause why you should not bring action to try any claim or claims which you may have adverse to the plaintiff's title arising out of the tax proceedings under which the plaintiff's title is based.

If you desire to make any objection or defense to said petition, you or your attorney must file a written appearance and an answer under oath setting forth clearly and specifically your objections or defense to each part of said petition in the office of the Recorder of said Court in Boston (at the Court House), or in the office of the Assistant Recorder of said Court at the Registry of Deeds at Middlesex on or before the twenty-eighth day of October next.

Unless an appearance is so filed by or for you, your default will be recorded, the said petition will be taken as confessed and you will be forever barred from contesting said petition or from having or enforcing any claim or claims adverse to the plaintiff in the above described land.

And an addition to the usual service of this notice as required by law, it is ordered that the foregoing citation be published once a week for three successive weeks in the Town Crier, a newspaper published in the County of Middlesex.

Witness, John E. Fenton, Jr., CHIEF JUSTICE, of our Land Court, the tenth day of September 1991.

Attest with Seal of said Court
A true copy attest:

Charles W. Trombly, Jr.
Recorder

Charles W. Trombly, Jr.
Recorder

S25,O2,9

James J. Gaffney, III, 45 Merrimack Street, Lowell, Ma. 01852

Uncle Micky's
DELIVERS
More than Pizza!
658-3063
296 Shawsheen Ave., Wilm.

Jean's
Curl n' Swirl
2122 Main St.
Tewksbury, MA
658-9333

COMMONWEALTH OF
MASSACHUSETTS
LAND COURT
DEPARTMENT OF
THE TRIAL COURT

(SEAL) Case NO. 168301

To **Robert T. Jones** and **Marcia L. Jones** and to all persons entitled to the benefit of the Soldiers' and Sailors' Civil Relief Act of 1940 as amended: **Metropolitan Credit Union** claiming to be the holder of a mortgage covering real property in Wilmington, numbered 6 Mackey Road given by Robert T. Jones and Marcia L. Jones to plaintiff, dated June 15, 1987, recorded with Middlesex County North District Registry of Deeds, Book 4120, Page 33 has filed with said court a complaint for authority to foreclose said mortgage in the manner following: by entry and possession and exercise of power of sale.

If you are entitled to the benefits of the Soldiers' and Sailors' Civil Relief Act of 1940 as amended and you object to such foreclosure you or your attorney should file a written appearance and answer in said court at Boston on or before the 11th day of November 1991, or you may be forever barred from claiming that such foreclosure is invalid under said act.

Witness, JOHN E. FENTON, JR, Chief Justice of said Court this 30th day of September 1991.

Charles W. Trombly, Jr.
Recorder

O9

LEGAL NOTICE
MORTGAGEE'S SALE
OF REAL ESTATE

By virtue and in execution of the Power of Sale contained in a certain mortgage given by **James M. Scutellaro to Union National Bank,** dated June 27, 1986 and recorded in Middlesex County (Northern District), District of the Land Court, as Document No. 111882 on Certificate of Title No. 27242, of which mortgage **Federal Home Loan Mortgage Corporation,** successor by assignment to **Bank of New England, N.A.,** successor by merger to Union National Bank, is the present holder, for breach of conditions of said mortgage and for the purpose of foreclosing the same, the mortgaged premises located at **16 Catamount Road, Tewksbury, Massachusetts,** will be sold at a Public Auction at 11:00 o'clock A.M. on the 6th day of November, 1991 on the mortgaged premises, more particularly described below, all and singular the premises described in said mortgage to wit:

That certain parcel of land situated in Tewksbury in the County of Middlesex and said Commonwealth, bounded and described as follows:

SOUTHWESTERLY by Catamount Road, two hundred fifteen (215) feet;

NORTHWESTERLY by Lot 65, three hundred three and 10/100 (303.10) feet;

NORTHEASTERLY by land now or formerly of Ames Lake Realty Trust, Trs., eighty-eight (88) feet; and

NORTHEASTERLY again by Lot 273, three hundred thirty-five and 83/100 (335.83) feet.

All of said boundaries are determined by the Land Court to be located as shown on subdivision plan 27170-S, which is filed with Certificate of Title 19880, the same being compiled from a plan drawn by Dana F. Perkins & Sons, Inc., Arthur E. Fosse, Surveyor, dated February 25, 1972, and additional data on file in the Land Registration Office all as approved by the Court, and said land is shown as Lot two hundred seventy-two (272) on said plan.

Said lot is subject to the flow of natural water courses running through the same as shown on said plan.

So much of the land hereby registered as is included with the limits of the ways, shown on said plan, is subject to the rights of all persons lawfully entitled thereto in and over the same. Being the same premises conveyed by deed of William R. Ritchie et ux, to James M. Scutellaro dated June 26, 1986 and recorded in Middlesex County (Northern District), District of the Land Court, on Certificate of Title No. 27242, in Book 139, Page 83.

The premises will be sold subject to any and all unpaid taxes and other municipal assessments and liens, and subject to prior liens or other enforceable encumbrances of record entitled to precedence over this mortgage, and subject to and with the benefit of all easements, restrictions, reservations and conditions of record and subject to all tenancies and/or rights of parties in possession.

Terms of Sale: Cash, cashier's or certified check in the sum of $10,000.00 as a deposit must be shown at the time and place of the sale in order to qualify as a bidder; high bidder to sign written Memorandum of Sale upon acceptance of bid; balance of purchase price payable in cash or current funds in thirty (30) days from the date of the sale at the offices of mortgagee's attorney, **Partridge, Snow & Hahn, 180 South Main Street, Providence, RI 02903** or such other time as may be designated by mortgagee. Purchase price to be held in escrow by mortgagee's said attorney pending approval of said sale by the Land Court. The deed to be transferred within ten days of approval of said sale by the Land Court, said approval being the only condition of the escrow.

Other terms to be announced at the sale.

FEDERAL HOME
LOAN MORTGAGE CORPORATION
by It's Attorneys
Partridge, Snow & Hahn
180 South Main St.,
Providence, RI 02903
(401) 861-8200

O9,16,23

MORTGAGEE'S SALE OF REAL ESTATE

By virtue and in execution of the Power of Sale contained in a Mortgage given by **Richard Proctor**, Individually and as Trustee of the **Pro Cam Realty Trust** to **Bay State Federal Savings Bank**, dated June 27, 1988 and recorded at the Middlesex North Registry of Deeds at Book 4567, Page 093 of which mortgage the undersigned is the present holder, for breach of the conditions of said mortgage and for the purpose of foreclosing on the premises conveyed by said mortgage, the same will be sold at Public Auction at 2:00 P.M. on the 22nd day of October, A.D. 1991, on the premises hereinafter described, all and singular, the premises described in said mortgage being 5 Scaltrito Drive, Wilmington, Middlesex County, Massachusetts, to wit:

The land with the buildings thereon situated on the northwesterly side of Scaltrito Drive and being shown as Lot 2 on a plan of land entitled, "Pinecrest in Wilmington, Mass. Subdivision by: Butters Realty Trust, Wilmington, Mass." dated May 23, 1972, K.J. Miller Co., Inc., Civil Engineers & Land Surveyors, which plan is recorded with Middlesex North District Registry of Deeds, Plan Book 115, Plan 47, and being further bounded and described as follows:

SOUTHEASTERLY by Scaltrito Drive according to said plan, one hundred twenty-five and 00/100 (125.00) feet;

SOUTHWESTERLY by Lot 3 according to said plan, one hundred ninety and 41/100 (190.41) feet;

NORTHWESTERLY by land now or formerly of Ronald and Mary Fountain according to said plan, one hundred twenty-five and 57/100 (125.57) feet; and

NORTHEASTERLY by Lot 1 according to said plan, two hundred two and 36/100 (202.36) feet.

Containing 24,548 square feet of land according to said plan. Subject to any and all restrictions and easements of record, if any there may be, insofar as the same are still in force and applicable.

Together with the right to use the street as shown on said plan for all purposes for which streets are commonly used in the Town of Wilmington in common with others entitled thereto.

For title see deed of Richard W. Proctor, Trustee of Lake Realty Trust dated March 9, 1984 recorded with said deeds in Book 2704, Page 044.

The premises will be sold subject to (i) unpaid real estate taxes, tax titles, municipal liens, or other public taxes, assessments, liens or claims in the nature of liens, (ii) all easements, restrictions, building and zoning laws and existing encumbrances of record created prior to the mortgage if any there are.

TERMS OF SALE: A deposit of $20,000.00 shall be paid by certified or cashier's check by the purchaser at the time and place of sale. The balance of the purchase price shall be paid by certified or cashier's check in or within twenty-one (21) days thereafter to be deposited in escrow with Richard S. Scimone, Esq., pending approval of the sale by the Land Court. Other terms to be announced at sale. In the event that the successful Bidder at the foreclosure sale shall default in purchasing the within described property according to the terms of the Notice of Sale and/or terms of the Memorandum of Sale at the time of the foreclosure, the Mortgagee reserves the right to sell the property by Foreclosure Deed to the next highest Bidder providing that the next highest Bidder shall place deposit with Richard S. Scimone, Esq.

BAY STATE FEDERAL
SAVINGS BANK
PRESENT HOLDER OF
SAID MORTGAGE
BY ITS ATTORNEY,
RICHARD S. SCIMONE, ESQ.
SCIMONE, STANTON
& CONNELL, P.A.
625 MT. AUBURN STREET
CAMBRIDGE, MA 02138
O2,9,16 617-491-1936

COMMONWEALTH OF MASSACHUSETTS PROBATE COURT

Middlesex, ss.

To **Harry G. Eddy, Cynthia H. Eddy, An lan Eddy** of Wilmington in the county of Middlesex, and **Andover Savings** of Andover, in the county of Essex and to all other persons interested.

A petition has been presented to said Court by Harry G. Eddy and Cynthia H. Eddy of Wilmington in the County of Middlesex representing that they hold as tenant in common two undivided thirds part or share of certain land lying in Wilmington in said County Middlesex and briefly described as follows:

The land and buildings thereon situated in Wilmington, Middlesex County, Massachusetts, and being shown as Lot 20 on a plan entitled "Subdivision of Lots 2, 2A and 2B in Wilmington, Mass., Scale 1" = 80', Jan. 26, 1953, Dana F. Perkins, and Sons, Inc., Civil Engineers and Surveyors," recorded with Middlesex North District Deeds, Plan Book 82, Plan 156B, and further bounded and described as follows:

NORTHERLY, by Woburn Street, one hundred eighty-six and 90/100 (186.90) feet;

EASTERLY, by Lots 2F, 2E and 2D, by three measurements, as shown on said Plan, one hundred (100) feet, one hundred two and 52/100 (102.52) feet and one hundred thirteen and 90/100 (113.90) feet, respectively;

SOUTHERLY, by Lot 1H, as shown on said plan, one hundred forty-six and 79/100 (146.79) feet; and

WESTERLY, by land of Murray, as shown on said plan, two hundred fifty-seven and 73/100 (257.73).

Said parcel containing 52,000 square feet of land, more or less, according to said plan, setting forth that he desires that all - the following described part - of said land may be sold at private sale for not less than $175,000.00 dollars, and praying that partition be made of all the land aforesaid according to law, and to that end that a commissioner be appointed to make such partition and be ordered to make sale and conveyance of all, or any part of said land which the Court finds cannot be advantageously divided either at private sale or public auction, and be ordered to distribute the net proceeds thereof.

If you desire to object thereto you or your attorney should file a written appearance in said Court at Cambridge before ten o'clock in the forenoon on the thirty first day of October 1991, the return day of this citation.

Witness, Sheila E. McGovern Esquire, First Judge of said Court, this eighteenth day of September 1991.

Donna M. Lambert
O2,9,16 Register

TOWN OF WILMINGTON

BOARD OF APPEALS PUBLIC HEARING
Case No. 65-91

A Public Hearing will be held at the Town Hall, 121 Glen Road on October 22, 1991 at 7:00 p.m. on the application of **Richard A. Packard, 58 Washington Avenue, Wilmington, MA 01887,** to acquire a variance from Standard Dimensional regulations (Table II) authorizing the existing deck to remain as situated within the side yard set back for property located at **58 Washington Avenue.** Map 43 Parcel 16A.

Bruce MacDonald, Chairman
O2,9 Board of Appeals

BOARD OF APPEALS PUBLIC HEARING
Case 66-91

A Public Hearing will be held at the Town Hall, 121 Glen Road on October 22, 1991 at 7:00 p.m. on the application of **Joseph Ciccariello, 20 Chapel Hill Drive, Reading, MA,** to acquire a variance from standard dimensional regulation (Table II) for a lot having insufficient side and rear yard setbacks for an addition for property located at **236 Andover Street.** Map R1 Parcel 107.

Bruce MacDonald, Chairman
O2,9 Board of Appeals

BOARD OF APPEALS PUBLIC HEARING
Case 67-91

A Public Hearing will be held at the Town Hall, 121 Glen Road on October 22, 1991 at 7:00 p.m. on the application of **DiCenso Properties, 45 Beulah Street, Framingham, MA 01701,** to acquire a variance from Section 5.2.6 (Insufficient Open Space), Section 6.4.1 (Insufficient Parking Space), Section 6.4.2.4 (Insufficient Setback of Parking Spaces from Street and Property lines) for property located at **65 Industrial Way.** Map 56 Parcel 122.

Bruce MacDonald, Chairman
O2,9 Board of Appeals

BOARD OF APPEALS PUBLIC HEARING
Case 68-91

A Public Hearing will be held at the Town Hall, 121 Glen Road on October 22, 1991 at 7:00 p.m. on the application of **Kenneth T. Meuse, c\o R. Peterson, 314 Main Street, Wilmington, MA** to acquire a variance from Standard Dimensional Regulations (Table II) for a lot having insufficient area, frontage and lot width for property located on **Beverly Avenue.** Map 55 Parcel 88.

Bruce MacDonald, Chairman
O2,9 Board of Appeals

BOARD OF APPEALS PUBLIC HEARING
Case 69-91

A Public Hearing will be held at the Town Hall, 121 Glen Road on October 22, 1991 at 7:00 p.m. on the application of **Kenneth T. Meuse, c/o R. Peterson, 314 Main Street, Wilmington, MA,** to acquire a variance from standard dimensional regulation (Table II) authorizing the existing dwelling to remain as situated on the lot for property located on **Beverly Avenue.** Map 55 Parcel 89.

Bruce MacDonald, Chairman
O2,9 Board of Appeals

BOARD OF APPEALS PUBLIC HEARING
Case 70-91

A Public Hearing will be held at the Town Hall, 121 Glen Road on October 22, 1991 at 7:00 p.m. on the application of **Henry Bernardo, 194 Chestnut Street, Wilmington, MA** to acquire a variance from standard dimensional regulation (Table II) authorizing the existing dwelling to remain within the front yard setback for property located at **194 Chestnut Street.** Map 15 Parcel 10B

Bruce MacDonald, Chairman
O2,9 Board of Appeals

HORSE STALLS
For Rent
Full or Rough
Board. All Day
Turnout
North Wilmington
658-0476

MORTGAGEE'S SALE OF REAL ESTATE

PREMISES: Lot 15 Towpath Drive, Wilmington, Massachusetts.

By virtue and in execution of the Power of Sale contained in a certain mortgage given by **Dennis Sullivan** and **Donna Sullivan** to **Stoneham Co-Operative Bank,** dated March 28, 1988, recorded with Middlesex (North District) Registry of Deeds on March 29, 1988 at Book 4450, Page 2 of which mortgage the undersigned is the present holder for breach of the conditions of said mortgage and for the purpose of foreclosing the same will be sold at Public Auction at 2:00 p.m. on October 24, 1991, on the mortgaged premises hereinafter described, being a portion of the premises described in said mortgage.

To wit:

"The land in Wilmington, Middlesex County, Massachusetts, being shown as Lot 15 on "Definitive Subdivision Plan, Bedell Estates, Patch's Pond Lane and Towpath Drive, Wilmington, Massachusetts, Applicant" Chestnut Builders, Inc., Date November 11, 1985, Scale: 1" = 40', Engineer: Robert E. Anderson, Inc., 178 Park Street, North Reading, Massachusetts, recorded in Middlesex North District Registry, Book of Plans 159, Plan 128, Sheet 2 of 3 Sheets, and to which plan reference is hereby made for a more complete description.

Subject to 30' wide sewer easement as shown on said plan.

Subject to a pedestrian access and drain easement as shown on said plan.

Excepting herefrom that portion of the premises conveyed to James D. Tighe et. al. Trustees of Floradale Ave. Realty Trust by deed dated August 23, 1988 recorded with Middlesex (North District) Registry of Deeds, Book 4634, Page 40 which portion has been partially released from the mortgage referenced herein by a partial release dated March 15, 1991 duly recorded with said Deeds on September 20, 1991 as Instrument #36071. Said premises are also shown as Lot 15 on a plan of land entitled "Plan of Land in Wilmington, Massachusetts owned by Dennis and Donna Sullivan" dated March 25, 1991 by Robert E. Anderson, Inc. duly recorded with said Deeds on September 20, 1991 as Instrument #36070 and contains 48054 square feet of land according to said plan recorded with said Deeds.

This property has an address of Lot 15 Towpath Drive, Wilmington, Massachusetts.

Together with all the improvements now or hereafter erected on the property, and all easements, rights, appurtenances, rents, royalties, mineral, oil and gas rights and profits, water rights and stock and all fixtures now or hereafter a part of the property. All replacements and additions shall also be covered by this Security Instrument. All of the foregoing is referred to in this Security Instrument as the "Property."

Terms of Sale

Said premises will be sold subject to any and all unpaid taxes and assessments, tax sales, tax titles and other municipal liens and water liens, tenants or parties in possession; and encumbrances superior to the mortgage referenced herein; if any there are, and Ten Thousand ($10,000) Dollars in cash or certified check will be required to be paid by the purchaser at the time and place of sale as a deposit and the balance will be due in thirty (30) days.

The Mortgagee reserves the right to postpone the sale to a later date by public proclamation at the time and date appointed for the sale and to further postpone at any adjourned sale date by public proclamation at the time and date appointed for the adjourned sale date.

In the event that the successful bidder at the foreclosure sale shall default in purchasing the within described property according to the terms of this Notice of Sale and/or the terms of the Memorandum of Sale executed at the time of foreclosure, the Mortgagee reserves the right to sell the property by foreclosure deed to the second highest bidder providing that said second highest bidder shall deposit with Mortgagee's attorneys, Wayne, Lazares & Chappell, the amount of the required deposit as set forth herein within three (3) business days after written notice of the default of the previous highest bidder and title shall be conveyed to said second highest bidder within twenty (20) days of said written notice.

Other terms to be announced at the sale.

Date: September 23, 1991
Stoneham Co-Operative Bank
By: Richard P. Coughlin
President and Treasurer
FROM THE OFFICE OF
Ruth A.Dillingham, Esquire
Wayne, Lazares & Chapell
200 State Street
S25,O2,9 Boston, MA 02109

help wanted

At Anthem we provide our clients with the highest quality electronics distribution services in the nation. For our employees, we provide a user-friendly environment that has made Forbes recognize us as one of the best 200 small companies in America. Add our ambitious plans for the 90s and you couldn't ask for a greater working atmosphere. If this sounds ideal to you, contact us today.

CREDIT REPRESENTATIVE

You will be responsible for collections, approving credit lines, account reconciliation, and interacting with sales people. You must have strong organizational, verbal, and telephone skills, with 3-5 years similar experience. College degree preferred.

We offer an excellent benefits package and a competitive salary. For immediate consideration, please fax your resume to Joe Mazzini, Anthem Electronics, Inc., (508) 657-6387, or send your resume to 36 Jonspin Rd., Wilmington, MA 01887. An equal opportunity employer.

Anthem

COMMONWEALTH OF MASSACHUSETTS LAND COURT DEPARTMENT OF THE TRIAL COURT

(SEAL)
Middlesex, ss. Case No. 147330
George F. Brothers, Jr., Plaintiff(s)
vs
Highland Trust Company, et al Defendant(s)

To all whom it may concern and to any former stockholders, officers, creditors, and any other persons claiming any interest in Highland Trust Company, a dissolved Massachusetts banking corporation formerly located in Somerville, Middlesex County, and said Commonwealth; **Michael C. Hanson,** as he is Commissioner of Banks in possession of said Highland Trust Company; or their heirs, devisees, legal representatives, successors and assigns.

You are hereby notified that a complaint brought under General Laws, Chapter 60, Section 80B has been filed by the above-named plaintiff in which you are named as an interested party. This complaint concerns land in Tewksbury.

Land being Lots 125 to 136 inclusive on a Plan of Land known as "Pine Plains" recorded with Middlesex North District Registry of Deeds, Plan Book 26, Plan 37.

See tax instrument dated August 29, 1941, duly recorded with Middlesex County (Northern District) Registry of Deeds, Book 966, Page 404.

You are required to show cause why you should not bring action to try any claim or claims which you may have adverse to the plaintiff's title arising out of the tax proceedings under which the plaintiff's title is based.

If you desire to make any objection or defense to said petition, you or your attorney must file a written appearance and an answer under oath setting forth clearly and specifically your objections or defense to each part of said petition in the office of the Recorder of said Court in Boston (at the Court House), or in the office of the Assistant Recorder of said Court at the Registry of Deeds at Lowell, on or before the eleventh day of November next.

Unless an appearance is so filed by or for you, your default will be recorded, the said petition will be taken as confessed and you will be forever barred from contesting said petition or from having or enforcing any claim or claims adverse to the plaintiff in the above described land.

And in addition to the usual service of this notice as required by law, it is ORDERED that the foregoing citation be published once a week for one week in the Town Crier, a newspaper published in the County of Middlesex.

Witness JOHN E. FENTON, JR., CHIEF JUSTICE, of our Land Court, the first day of October, 1991.

Attest with Seal of said Court.
A True Copy Attest.

Charles W. Trombly, Jr.
O9 RECORDER

Counsel for Plaintiff: Walter E. Chambers, Esq., 11 Kearney Square, Howe Building-Suite 20, Lowell, MA 01852.

COMMONWEALTH OF MASSACHUSETTS LAND COURT DEPARTMENT OF THE TRIAL COURT

(SEAL)
Middlesex, ss. Case No. 147331
George F. Brothers,Jr. Plaintiff(s)
vs
Max Adelson, deceased, et al Defendant(s)

To all whom it may concern and to Max Adelson, deceased, formerly of Boston, Suffolk County, and said Commonwealth; **Anna Adelson,** residence unknown; or their heirs, devisees or legal representatives.

You are hereby notified that a complaint brought under General Laws, Chapter 60, Section 80B has been filed by the above named plaintiff in which you are named as an interested party. This complaint concerns land in Tewksbury.

Land, being Lots 123, and 124, also Lots 137 and 138 on a Plan of Land known as Pine Plains recorded with Middlesex North District Registry of Deeds in Plan Book 26, Plan 37.

See tax instrument dated August 30, 1935, duly recorded with Middlesex County (Northern District) Registry of Deeds, Book 866, Page 577.

You are required to show cause why you should not bring action to try any claim or claims which you may have adverse to the plaintiff's title arising out of the tax proceedings under which the plaintiff's title is based.

If you desire to make any objection or defense to said petition, you or your attorney must file a written appearance and an answer under oath setting forth clearly and specifically your objections or defense to each part of said petition in the office of the Recorder of said Court in Boston (at the Court House), or in the office of the Assistant Recorder of said Court at the Registry of Deeds at Lowell, on or before the eleventh day of November next.

Unless an appearance is so filed by or for you, your default will be recorded, the said petition will be taken as confessed and you will be forever barred from contesting said petition or from having or enforcing any claim or claims adverse to the plaintiff in the above described land.

And in addition to the usual service of this notice as required by law, it is ORDERED that the foregoing citation be published once a week for one week in the Town Crier, a newspaper published in the County of Middlesex.

Witness, JOHN E. FENTON, JR., CHIEF JUSTICE, of our Land Court, the first day of October, 1991.

Attest with Seal of said Court.
A true copy attest.

Charles W. Trombly, Jr.
O9 RECORDER

Counsel for Plaintiff: Walter E. Chambers, Esq., 11 Kearney Square, Howe Building-Suite 20 Lowell, Ma 01852.

NOVENA to ST. JUDE

May the Sacred Heart of Jesus be adored, glorified, loved and preserved throughout the world now and forever. Sacred Heart of Jesus, pray for us, and St. Jude, the worker of miracles, pray for us. St. Jude, helper of the hopeless, pray for us.

Say this prayer nine times a day, by the 8th day your prayer will have been answered. This prayer has never been known to fail. Publication promised. My prayers have been answered.

H.M.

TOWN OF WILMINGTON

REQUEST FOR PROPOSALS (BIDS) DISPOSITION OF TOWN OWNED LAND

The Town of Wilmington will accept proposals for the disposition of the Town owned land identified below.

Map	Parcel	Street
6	26	Sharon Street
6	14	Walnut Street
6	16	Walnut Street
7	14	Congress Street
48	65A	Denault Drive (P)
50	5	Hagerty Circle (P)
67	65	Fay Street (P)
77	26	Pershing Street
97	28A	Andover Street /Rte. 93
30	58	Glide Court (P)
9	86A	Daniels Drive

The minimum acceptable sales price will be the fair market value for the parcel as established by the Board of Assessors. Specifications including evaluation criteria, fair market values, submission requirements and contract terms and conditions are available from the Planning Department, Town Hall, 121 Glen Road, Wilmington, MA 01887, from 8:30 a.m. to 4:30 p.m., telephone number 508-658-8238, for a non-refundable fee of $10.00.

Sealed proposals (bids) will be received at the Office of the Town Manager, Town Hall, 121 Glen Road, Wilmington, MA 01887 until 10:00 A.M. on November 4, 1991, at which time and place they will be publicly opened and read. Each proposal shall be submitted in a sealed envelope marked "Proposal for Purchase of Town-Owned Land," Assessor's Map....., Parcel..... (blanks to be filled in by bidder).

This is an open and competitive process conducted in conformance with M.G.L. Ch. 30B.

The Town reserves the right to reject any and all proposals.

Lynn G. Duncan
O2,9 Planning Director

COMMONWEALTH OF MASSACHUSETTS PROBATE COURT

MIDDLESEX, SS.
James A. Devlin Plaintiff
vs Summons by Publication
Victoria L. Devlin Defendant

To the above named Defendant:

A complaint has been presented to this Court by your spouse, **James A. Devlin,** seeking to dissolve the bonds of matrimony and for conveyance of personal property located in the Commonwealth.

You are required to serve upon **Catherine Booth Correia,** plaintiff's attorney, whose address is **87 Green Street, Wakefield, MA 01880** your answer on or before December 23, 1991. If you fail to do so, the Court will proceed to the hearing and adjudication of this action. You are also required to file a copy of your answer in the office of the Register of this Court at Cambridge.

Witness SHEILA E. McGOVERN, Esq., First Judge of said Court at Cambridge.

October 7, 1991

Donna M. Lambert
O9,16,23 Register of Probate

THE TOWN CRIER DELIVERS YOUR AD TO

TEN TOWNS

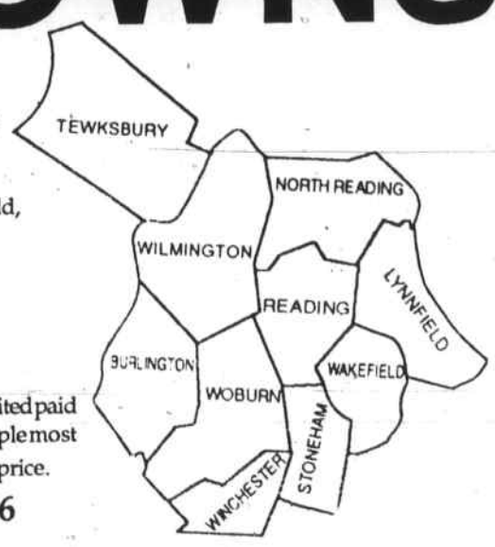

Classified ads placed through the Town Crier run in the **Middlesex East Supplement.**

Middlesex East appears in:
The Daily Times Chronicle in Burlington, Reading, Wakefield, Winchester and Woburn
The Stoneham Independent
The Transcript in North Reading
The Lynnfield Villager
and the **Town Crier** in Tewksbury and Wilmington

Each of these papers is a solid community newspaper and with audited paid circulation. This gives you amazing power to reach the people most likely to respond to your ad - your neighbors - a a very low price.

Use this order form or call 658-2346 to place your ad in 10 towns!

NAME _____ Date _____
STREET _____
CITY _____ Phone _____

DEADLINE: MONDAY 5 p.m. for publication in Wednesday's paper

AD RUNS THESE DATES
START DATE: _____
LAST INSERTION DATE: _____

Repeat ads earn a 20% discount when ordered in advance.
BOLD LINE: $1.00 EXTRA

Leave a space between words

MINIMUM 4 LINES
$5.00
$6.00
$7.00
$8.00
$9.00

Mail to:
TOWN CRIER
P.O. BOX 460
WILMINGTON, MA 01887

OR CALL:
658-2346
To place your ad over the phone before 5 p.m. Monday.

PRICES above are for cash in advance. A billing charge of $1.00 is applied to all ads not paid in advance.

Every week in our office we have a drawing for the children who come in with clean teeth and a smile on their face. The winner receives a stuffed animal. Our lucky winner this week is:

Jason Mann

He is the son of Alan and Susan Mann. Jason is 5 years old and attends the North Street School. He enjoys riding his bike & tractor, fishing, minigolf and playing outside.

James A. Ficociello DDS, general dentistry
500 Main St., Wilmington 658-2569

backyard gardening

by Hugh Wiberg

We shall wind up this year's gardening column with a discussion of composting.

I have been asked why I don't have a compost bin in the back corner of my yard. The reason is simple — I consider my entire vegetable garden to be an active, working compost pile. With a generous application of (mostly maple) leaves in the fall, covered by a two inch layer of stable manure early in April followed by a thorough roto tilling, my garden receives sufficient organic material and nutrients to cover all the requirements.

For gardeners who do not have access to good quantities of leaves and manure, a compost pile can be an acceptable alternative.

Finished compost looks just like the dark, almost black material you find in the forest under the top layer of leaves on the forest floor. It has the texture of a good potting soil mix you can find in your local garden supply center, with very little odor. Compost is the end result of the decomposition of organic materials, a list of which can include leaves, grass clippings, manure, kitchen scraps, weeds and other garden waste, seaweed, and aged sawdust.

Compost is produced when billions of microorganisms break down raw organic materials into humus. These microorganisms require a certain environment in which to multiply and continue the breakdown process. If you can create that environment you will produce compost.

The main ingredients for good compost are some carbon-containing materials (straw and dried leaves), some nitrogen containing materials (fresh grass clippings, manure, or kitchen garbage) oxygen, and moisture.

Most books and articles describing precise formula and ratios of ingredients are unnecessarily complicated. Let's keep this simple; you can make a pile of "stuff" and allow it to sit in a corner of the yard for a year or two. This passive approach will produce compost, but it takes a long time and a lot of yard space. Simply by chopping or shredding the materials before they are dumped in a pile and then turning and mixing the mass several times a year you can speed up the decomposition and make more rich, dark compost.

A simple compost holder might consist of four stout, five-foot poles, spaced four feet apart in a square. Surround the posts with wire fencing, which can be purchased in three and four foot widths at Sears or the hardware store.

A properly made compost pile shouldn't smell. Never include any meat products, bones or grease, since these materials will cause odors and attract rodents and dogs.

A good compost pile needs to have about 10 times as much carbon material (straw, leaves and other dried organic material) as nitrogen material (grass clippings, manure, freshly picked weeds, and kitchen garbage). If the pile begins to give off a noticeable offensive odor, add more carbon material. If the pile appears not to be heating up, add more nitrogenous material. You can check to see if your pile is heating up by inserting your hand into the pile eight to 10 inches deep. If it is quite warm, your pile is decomposing nicely.

Bear in mind that this heating and decomposing action works fastest in the warmer months, and slows during the cold months. Although water is necessary for the decomposition process, it is possible for your heap to be too wet. The material in the pile should feel damp but not wet - like a sponge that has been soaked and then wrung out. Once your pile is built, cover it with plastic or some other impervious material to keep rain and snow from soaking it and cooling it down.

For more efficient composting, be sure to shred whatever material you use as you add it to the pile, and then moisten each layer before adding more materials. You can purchase at your garden center a product best described as a compost activator which helps considerably to get the heating process underway. Using finely shredded organic materials in conjunction with this compost activator, you can achieve finished compost in four to six weeks during the warmer months. If you take a more passive approach and don't shred the materials and don't use an activator it will take four to six months to produce a good dark compost.

That's all there is to it. You might want to set up a simple bin this fall and begin making your pile in the spring.

There is no question that a garden enriched with your own homemade compost will reward you with an abundance of healthy and more insect-disease-resistant plants next year, and in years to follow.

churches

Congregational Church in Tewksbury

East and Main Streets; the Rev. Paul Millin, pastor; 851-9411.

Sun., Oct. 13: 10 a.m., worship, Church school for three year olds through grade 12, nursery care available, fellowship after worship; 6 p.m., Junior High Fellowship; 7:30 p.m., Senior High Fellowship, Interfaith Choir.

Tuesday: 9 a.m., Friendship Circle; 7:30 p.m., Church Council.

Thursday: 7:30 p.m., Senior Choir.

Saturday: 9 a.m. to 1 p.m., work day.

Congregational Church in Wilmington

Thurs., Oct. 10: 6:15 a.m., Morning prayer; 10 a.m., Women's Bible study; 6:15 p.m., Handbell Choir; 7:30 p.m., Chancel Choir; 8 p.m., NA

Sat., Oct. 12: 815 a.m., The Bush League, Men's Life study; 10 a.m., wedding.

Sun., Oct. 13: 9:30 a.m., Sunday School for all ages; 10:30 a.m., Worship service followed by coffee hour; 11:45 a.m., Junior Choir rehearsal for grades three through 12; 5 p.m., Youth Group.

Mon., Oct. 14: 7:30 p.m., Women's Prayer and Praise.

Tues., Oct. 15: 1:30 p.m., Nursing home service at Wilmington Woods; 4 p.m., Cherub Choir for ages four through grade two; 7 p.m., Boy Scouts; 7:30 p.m., Stewardship meeting.

Wed., Oct. 16: 7 p.m., Cub Scouts, Den 3.

St. Elizabeth's Episcopal Chapel

Corner of Forest Street and Aldrich Road, Wilmington; the Rev. Tansy Chapman, vicar; (508) 658-2487.

All Sunday services at 10 a.m. First Sunday of each month is morning prayer; all other Sundays are Holy Eucharist. Nursery and Sunday School during service. Coffee hour follows service.

Thursday, Oct. 10: Noon, Holy Eucharist.

Sunday, Oct. 13: 10 a.m., Holy Eucharist sermon, the Rev. Tansy Chapman; 11 a.m., Seminarian Committee.

Mon., Oct. 14: 7:30 p.m., Pre-Advent Program "Visiting with Jesus" Dr.Connie Lohrman.

Tues., Oct. 15: 9:30 a.m., Parents with small children; 4 p.m., Bible study.

Wed., Oct. 16: 7:30 p.m., Quartet rehearsal.

Thurs., Oct. 17: Noon, noontime devotions.

Sun., Oct. 20: 8 a.m., Men's fellowship; 10 a.m., Holy Eucharist, Sermon: Beth Maynard, seminarian; noon, Women's meeting at Mary Street's house, all welcome.

Hair is the Total You

By Linda Gaffey

CUTS FOR THINNING HAIR

A woman may experience thinning hair as a result of harsh styling, giving birth, going off birth control pills, emotional trauma, or crash dieting. Hair loss may also be associated with arthritis, lupus, thyroid disease, anemia, kidney or liver dysfunction, or high fever. Once the cause of thinning hair is addressed, a woman can turn her attention to disguising hair loss with a good cut. Those with straight hair might consider a geometric cut which allows the ends to stack up for added fullness. To make wavy or curly hair look thicker, a woman may opt for a short, layered cut which lends a sense of height and volume to hair. In general, side-swept hair looks fuller than drooping locks. Bangs may also create an illusion of fullness. The worst course of action for thinning hair is no action at all. Long, thin hair looks stringy and sparse.

Ask your hairdresser about shampoos that might add body to fine or thin hair. For expert and thoughtful hair care, for men and women, please call us at **SHAWSHEEN HAIR SALON**, 161 Shawsheen Ave., Rt. 129, Wilmington, (508) 658-9475. Hours: open six days and nights of the week, closed Sun. Ask about, Vavoom, by Matrix, for adding fullness and body to your hair. Our salon uses only environmentally safe products. We wish you a very Happy Columbus Day!!

Vavoom products add incredible volume to your hairstyle. Ask the professionals about Vavoom.

HINT: "Telogen effluvium," or diffuse thinning of the hair, usually occurs two months after a precipitating event.

VAVOOM! Shawsheen Hair Salon

If you suffer these painful foot problems, We can help!

- Heel pain
- Fractures
- Hammer toes
- Ingrown toenails
- Painful corns
- Gout of the foot
- Thickened nails
- Aching, burning warts
- Swollen, arthritic joints
- Bunions & painful, crooked toes
- Burning cramps in ball of foot

Insurances accepted: Blue Cross/Blue Shield, Bay State Health Care, U.S. Healthcare, Teamsters, Medicare, Many Others

Northeast Podiatric
Medicine & Surgery of the Feet
Dr. Kenneth M. Leavitt & Associates

11 Middlesex Ave. Wilmington, MA (508) 658-9774
Affiliated with New England Memorial Hospital
175 Main St, Charlestown, MA (617) 242-3344

ROBERTS CHIROPRACTIC
Health Care Office
New Patients Welcome
(& can be seen immediately in most cases)
HOURS: Monday thru Saturday 9:00 a.m. - 12 p.m. & 3:00 p.m. - 7 p.m.
MOST INSURANCES ACCEPTED INCLUDING: Medicare, Auto, Worker's Comp., etc.
Tewksbury 851-0515
1501 Main Street Rt. 38

CYNTHIA A. PETERSON
REGISTERED ELECTROLOGIST
AMERICAN ELECTROLOGY ASSOCIATION
• Permanent Hair Removal for Men & Women
• Day, Evening & Weekend Appointments Available
• Individual Probes
• Complimentary Consultation
Call for appointment
658-9907
311 Middlesex Ave.
Wilmington, MA 01887

It isn't a secret anymore!

It isn't a secret anymore, new dental techniques such as bleaching, bonding and crowns can help you obtain the attractive smile you've always wanted. Cracks, chips, spaces and discolored teeth can be corrected often in just one visit. Call today for a convenient appointment because a healthy, beautiful smile shows your style.

Call **Paul F. Caselle, D.D.S.**
COSMETIC AND FAMILY DENTISTRY
Lucci's Plaza, Route 129, Wilmington
(617) 944-6655 or (508) 657-4550
1990 Dr. Paul F. Caselle. All rights Reserved Worldwide. This is an advertisement. The above account is a dramatization and not a testimonial

Get Healthy At Home!
* SKILLED NURSING
* PHYSICAL, OCCUPATIONAL and SPEECH THERAPY
* EVENING HOURS
* NUTRITIONAL and SOCIAL WORK COUNSELING
* HOME HEALTH AIDES
* HOSPICE
VISITING NURSE ASSOCIATION OF MIDDLESEX-EAST
A non-profit community organization dedicated to the provision of Home Health Care for 75 years.
(617) 438-3770

It's true!
"You get what you pay for."
In today's market you receive many publications, most of them for free, however, none of them can deliver the news, sports and events of Tewksbury and Wilmington to your door as well as the Town Crier.
Make the Town Crier your home town paper...
Subscribe Today!

Yes! Please send the Town Crier to me. I have enclosed my check for:
$18.00 - one year
$35.00 - two years
NAME _____
ADDRESS _____
TOWN _____ STATE ____ ZIP ____
___ TEWKSBURY EDITION
___ WILMINGTON EDITION
Mail to: Town Crier, P.O. Box 460 Wilmington, MA 01887

THREE WAYS TO SAVE BIG!
$8.00 CASH BACK ON PLUGS
($.50 EACH) LIMIT SIXTEEN
$3.00 CASH BACK ON OIL FILTERS
($1.50 EACH) LIMIT TWO
$3.50 CASH BACK ON AIR FILTERS
($1.75 EACH) LIMIT TWO
• AC-Delco parts and routine maintenance can help your car last longer.

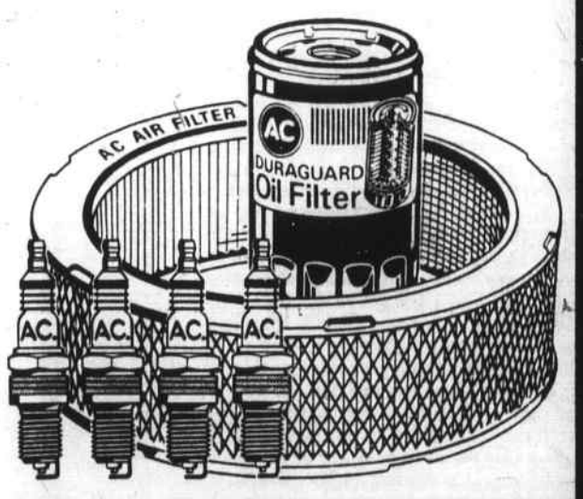

Rebate Offer Ends November 30, 1991.
Cash rebate direct from AC-Delco. Ask your retailer for details. Void where prohibited.
91-CA-9431
AC GM Delco
GENERAL MOTORS CORPORATION
AC-DELCO. IT'S LIKE BUYING TIME.
F & R AUTO SUPPLY
160 Lowell St. (Rte 129) Wilmington 658-5705

Supplement to Daily Times – Chronicle (Woburn, Reading, Winchester, Burlington, Wakefield), Lynnfield Villager, No. Reading Transcript, Wilmington & Tewksbury Town Crier, Stoneham Independent

WEDNESDAY, OCTOBER 9, 1991-PAGE S-1

Middlesex East/SUPPLEMENT

OVER 130,000 READERS EVERY WEDNESDAY IN 10 COMMUNITIES

531 MAIN STREET, READING, MA. (617 944-2200)

Alliance for Mentally Ill takes on Governor

By DOUGLAS WOOD-BOYLE

A group of caring citizens who have formed themselves into the Eastern Middlesex Alliance for the Mentally Ill (EMAMI) and it's parent group, the Massachusetts Alliance for the Mentally Ill (MAMI) are overseeing and in some cases trying to slow down the deinstitutionalization moves of the Weld Administration.

As part of the economic moves being made by Governor William F. Weld, three state hospitals housing clients of the Department of Mental Health will be closing down within the next year.

The first of these will be Metropolitan State Hospital, scheduled for closure in February. That will be followed by Danvers State Hospital in July and North Hampton State Hospital after that.

Under the plan, the clients will be moved into community housing or to certified state facilities such as Tewksbury State Hospital.

The move is a cost saving one because the certification allows the hospitalization to come under Medicaid which means that the costs will be split between the federal and state government.

It is estimated that when Metropolitan State closes, about 30 patients will be waiting for beds and be placed in Danvers as a temporary measure.

Reading resident Eleanor Wall, president of EMAMI and Melrose resident Eileen Trainor, president of MAMI, see themselves as advocates for the mentally ill clients who will be displaced by the closures.

Trainor said, "The Alliance backs the plan. We think it is moving to fast and are worried that the money isn't going to be their to provide services and support."

She added, "Mentally ill people do better in the community (as opposed to institutions) as long as they get the support they need."

It was estimated that 700 beds would be needed with the hospital closures. According to Wall and Trainor, that number could be under estimated.

They noted that the Metropolitan State census has already been reduced and about

EMAMI to S-4

ROVING dan ferullo

FM TALK: Our far-flung correspondent is on vacation this week; until his return another edition of off-beat tidbits on American history to keep you readers busy:

We can thank the colonists of New Plymouth, Massachusetts for income tax. They instituted the first tax in American history in 1643.

One year later, New York City erected a wall around lower Manhattan to protect cattle from marauding Indians. The main thoroughfare through Manhattan was then named Wall Street.

Salem, Massachusetts may be known the world over for its notorious witch trials, yet it was a Charlestown woman who was the first person convicted and execut-

ROVING S-4

MAPLE MEADOW GOLF
We feature PROFESSIONAL GOLF Products & Supplies
Ask about our Fall Re-gripping Special!
Coming Soon Custom Made CLUBS by Leprechaun Golf featuring "The Shillelagh"
Great Prices on Fall Clothing Rainsuits Sweaters Windbreakers Shirts Poplin Jackets
PGA TOUR CLOTHING COLLECTION Wilson
We welcome BILL BODA P.G.A. Certified Teaching Professional to our Staff
MAPLE MEADOW GOLF
OPEN DAILY 8 a.m. - 5:30 p.m. Thurs. & Fri. 11-7 Sat. 8 - 5 Sun. 8- 4
Professional Golf Products
140 LOWELL ST., WILMINGTON
(NEXT TO STELLO'S) 508-657-6350 508-657-5568

Is your child caught in a Failure Chain?
Your child may be smarter than his or her grades show. Since 1977, our certified teachers have helped students of all ages overcome frustration and failure, and realize their potential.
A few hours a week can help your child improve weak study skills and gain the Educational Edge.®
We offer individualized testing and tutoring in reading, math, phonics, study skills and SAT prep.
Call and let us help your child break the Failure Chain.
ASK ABOUT S.A.T. PREP
4 Reasons for failure
• weak basic skills • lack of confidence
• frustration with school • no motivation
THE HUNTINGTON LEARNING CENTER ©1987 Huntington Learning Centers, Inc.
BALDWIN GREEN COMMON WOBURN EXIT 35 OFF RT. 128 (617) 932-8890

RATES
They're down again... BUT NOT FOR LONG.
30 yr. Fixed 8.625% APR 8.820%
15 yr. Fixed 8.125% APR 8.460%
30 YEAR FIXED – 9.375%
NO POINTS/NO CLOSING COST/NO APPPLICATION FEE
•Many other mortgage options to choose from.
If you've been putting off refinancing or purchasing a new home, now is the time to take advantage of today's low rates.
MINUTEMAN FUNDING CORPORATION
Mon. - Fri. - 9 - 7 Sat. - 9 - 3 Sun. - 9 - 1
1-800-766-8180

"NO TIME TO SHOP FOR CARPET?"
Let us bring the showroom to you! We're Floor Coverings International. Our Carpetvan® is loaded with hundreds of distinctive colors, styles and types of floor covering for you to choose from! We Offer:
•FREE, IN-HOME ESTIMATES!
•PROFESSIONAL SERVICE!
•EXPERT INSTALLATION!
Call today for a FREE, In-home Consultation 1-800-243-4111
SAVE UP TO 40% OFF RETAIL!
Prices as Low as 9.99 sq. yd.
Featuring: Xtra Life DUPONT STAINMASTER CARPET
FLOOR COVERINGS INTERNATIONAL
Easy Credit Terms Available.

DINETTE WORLD
PRICE SLASHING LIGHTING SALE
20% to 70% Off our regular tagged prices*
At least 500 Lighting Fixtures at 50% Off
Save for a limited time only *Not List Price
Mon-Fri 9-9, Sat 9-5, Sun 12:30-5
(508) 657-4300
Delivery Available to all areas
Dinette World & Lighting Centers DIVISION OF PARAMOUNT MFG. CO., INC. SINCE 1922
353 Middlesex Ave., Wilmington, on Route 62

12th Year of the Best Bargains In Town!
"M.E.'s for You"
OVER 750 TABLES •gifts •clothing •14K gold •tools •collectibles •hardware
Jolly Jim's FLEA MARKET
SATURDAY SUNDAY & MONDAY
SAT. OCT. 12 SUN. OCT. 13 MON. OCT. 14 10 am - 6 pm
NORTHEAST TRADE CENTER EXIT 35 OFF RTE. 128 WOBURN Next to Ame's
3 Day Columbus Weekend show
*FUN FOR THE ENTIRE FAMILY
* FREE PARKING
Dealer Info 617-229-2414
DISCOUNT COUPON DATES OCT. 12, 13, 14
$1.00 OFF 1 ADULT TICKET
WITH THIS COUPON JOLLY JIM'S FLEA MARKET NORTHEAST TRADE CENTER - WOBURN
CHILDREN UNDER 12 - FREE

At Village Carpet
YOUR BEST CARPET VALUE JUST GOT BETTER
Carpet Value Coupon DU PONT CERTIFIED STAINMASTER CARPET $2
Village Carpet will give the bearer of this coupon the stated amount off the Sale price of each yard purchased of DuPont Certified STAINMASTER Carpet. Offer valid through Oct. 12, 1991 Previous Sales Excluded
At Village Carpet • 299 Salem St., Reading • 617-944-3010
Bring in this Coupon and SAVE $2 off the Sale Price (Remnants excluded)
Imagine Thousands of Colors to choose from Sale Priced $10.97 to $25.97 sq. yd. With Coupon
SELL-OUT! Designer Area Rugs in 6' x 9' sizes 30% to 50% off
Now you can afford the new carpet you've always wanted at
Open Daily 9-5:30 Thurs 'til 8, Sat 'til 4
VILLAGE CARPET
FREE Estimates Bring your measurements
299 Salem St., Reading, Exit 40 off Rt. 128/Cumberland Plaza (617) 944-3010

Supplement to Daily Times – Chronicle (Woburn, Reading, Winchester, Burlington, Wakefield), Lynnfield Villager, No. Reading Transcript, Wilmington & Tewksbury Town Crier, Stoneham Independent

Winchester Hospital births

MS. DAWN MARIE METRANO of Woburn announces the birth of her son, Vincent Michael, on September 18, 1991. Grandparent honors are extended to Mrs. Donna Metrano of Woburn and Ralph Metrano of Pensacola, Florida. Great grandparents are Mr. and Mrs. George Wells of Woburn.

MR. and MRS. THOMAS SPENCER (Wellborn) of Nashua, N.H. announce the birth of their daughter, Ashley Nicole, on September 29, 1991. Grandparent honors are extended to Mr. and Mrs. Joseph Cellucci of Scituate and Mr. and Mrs. James Spencer of Woburn.

MR. and MRS. EDWARD TEDESCO, JR. (Patricia Dever) of Woburn announce the birth of their son, Edward, on September 17, 1991. Grandparent honors are extended to Mr. and Mrs. John B. Dever and Mrs. Edward Tedesco, Sr., all of Woburn.

MR. and MRS. MICHAEL O'BRIEN (Patricia Barrett) of Andover announce the birth of their son, Patrick Barrett, on September 20, 1991. Grandparent honors are extended to Mr. and Mrs. Daniel Barrett of Reading and Mr. and Mrs. Herbert O'Brien of Malden.

MR. and MRS. KEVIN MORAN (Teresa Morabito) of Reading announce the birth of their son, Sean Morabito, on September 28, 1991. Grandparent honors are extended to Mr. and Mrs. Vincent Morabito of Malden and Mr. and Mrs. Arthur Moran of Harwich.

MR. and MRS. MARK GOUCHER (Susan Willson) of Reading announce the birth of their daughter, Taryn Elizabeth, on September 15, 1991. Grandparent honors are extended to Mr. and Mrs. Derick Willson and Mr. and Mrs. Donald Goucher, all of Beverly.

MR. and MRS. MICHAEL ROBERT MALAGODI (Maria Bettencourt) of Woburn announce the birth of their daughter, Sarah Gene, on September 17, 1991. Grandparent honors are extended to Mr. and Mrs. Charles J. Malagodi of Burlington and Mr. and Mrs. John S. Bettencourt of Peabody.

MR. and MRS. RICHARD M. MC CANN (Lisa Harmon) of Dracut announce the birth of their daughter, Alyssa Diane, on September 4, 1991. Grandparent honors are extended to Mr. and Mrs. Richard McCann and Mr. and Mrs. Leonard Harmon, all of Woburn.

MR. and MRS. KUNG-SOO KIM (Jang) of Reading announce the birth of their daughter, Deborah, on September 24, 1991.

MATTHEW EDSON and MICHELLE MERCIER of Reading announce the birth of their daughter, Megan Ashley, on September 27, 1991. Grandparent honors are extended to Mr. and Mrs. Thomas Mercier and Mr. and Mrs. Clarence Edson, all of Reading.

NEMH births

MR. and MRS. DAVID MASOTTA (Chali Davis) of Exeter, N.H. announce the birth of their daughter, Jodie Anne, on September 15, 1991. She joins her brother, Taylor Matthew. Grandparent honors are extended to Mr. and Mrs. Angelo Masotta of Woburn, Dusty Davis of Chester, N.H. and Mr. and Mrs. Brian Davis of Rockford, Illinois.

MR. and MRS. MICHAEL SALLESE (Judith Locke) of Andover announce the birth of their daughter, Gina Marie, on September 5, 1991. Grandparent honors are extended to Mr. and Mrs. Joseph Sallese and Mrs. Dorothy Metrano, all of Woburn.

MR. and MRS. JONATHAN SEE (Deborah Cincotta) of Woburn announce the birth of their son, Jonathan Paul, on September 21, 1991. Grandparent honors are extended to Mr. and Mrs. A.P. Cincotta of Stoneham and Mrs. Roberta See of Woburn.

Melrose Wakefield births

MR. and MRS. LAWRENCE TESTA (Donna McCauley) of Reading announce the birth of their daughter, Alexandra Corinne, on September 18, 1991. Grandparent honors are extended to Peter and Mary McCauley of Revere and Marcie Testa of South Arlington.

MR. and MRS. JOHN CANNON (Lynne Miller) of Woburn announce the birth of their son, Justin James, on September 16, 1991. Grandparent honors are extended to Jean O'Brien and James and Kathleen Cannon, all of Woburn.

MR. and MRS. THOMAS RICHARD CURRAN, JR. (Tracy Renolds Berglund) of Londonderry, N.H. announce the birth of their son, Timothy Robert, on September 20, 1991. He joins his brother, Thomas Richard, III. Grandparent honors are extended to Mrs. Dorothy Curran of Woburn and Dr. and Mrs. Thomas R. Berglund of Kalamazoo, Michigan.

MR. and MRS. MICHAEL GOSSELIN (Ruth Grace) of Haverhill announce the birth of their son, Joshua Michael, on September 20, 1991. Grandparent honors are extended to Carolyn and Bill Grace of Reading and Eileen and Richard Gosselin of Amesbury.

MR. and MRS. EDWARD INSERRA (Sharman Pastore) of Woburn announce the birth of their daughter, Lyndsey Nina, on September 26, 1991. She joins her siblings Nikki, Eddy, Mark and Matthew. Grandparent honors are extended to Mrs. Nina Pastore of Woburn and Mr. and Mrs. Edward Inserra of Medford.

Out of town births

MR. and MRS. GREGORY AHEARN (Kristin Nilsson) of Somerville announce the birth of their son, Kyle Zachary, on September 17, 1991. Grandparent honors are extended to Donald and Gail Nilsson and Gerard and Reta McDonough, all of Woburn. Great grandmother is Doris Adams of Woburn.

MR. and MRS. DAVID LEVY (Donna Peterson) of Milford, New Hampshire announce the birth of their daughter, Rebecca Ruth, on September 29, 1991. Grandparent honors are extended to Ruth Levy and Robert and Ruth Peterson, all of Reading.

Malden Hospital

MR. and MRS. JOSEPH RABOIN (Maureen Donovan) of Windham, N.H. announce the birth of their daughter, Kimberly Anne, on September 9, 1991. She joins her sister, Stephanie. Grandparent honors are extended to Mr. and Mrs. William Donovan and Mr. and Mrs. Edward Lyons, all of Woburn.

MR. and MRS. RAYMOND HUDSON (Maria Guarino) of Burlington announce the birth of their daughter, Erica Rae, on September 24, 1991. Grandparent honors are extended to Gerald and Stella Guarino of Woburn and David and Mary Hudson of North Reading.

FUN AND GAMES FOR THE WHOLE FAMILY

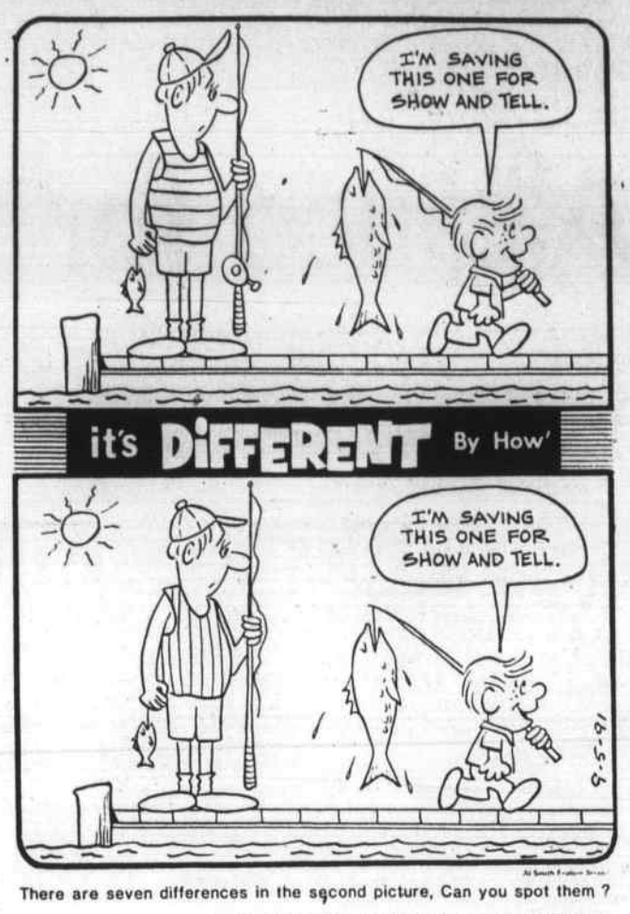

There are seven differences in the second picture, Can you spot them ?

ANSWERS: CAP, REEL, POST, ARM, FISH LINE, SHORTS, SHIRT.

IT JUST SO HAPPENED by Kern

"THEIR SALE PRICES ARE OUR EVERYDAY PRICES"

HUGE CARPET SHOWROOM
Over 10,000 Samples!

Wide • Wide • Carpets; Eliminate seam problems
15 ft. – 13.6 ft. – 12 ft.

Dupont Certified Stainmaster installed on our Best Pad Reg. $18.99 Now $15.99

ROBERT'S CARPET OUTLET
474 MAIN ST., WILMINGTON 658-9694

J.Frederick Shield, M.D.

Looking for a primary care physician?

Please join us for

Meet the Doctors Night

on Thursday, October 17, 1991, from 6:30 - 8:00 p.m. in the Main Lobby of New England Memorial Hospital, 5 Woodland Road, Stoneham

Four members of our internal medicine staff will be available for informal discussions.

Come and meet
• Robert F. Commito, M.D. • J. Frederick Shield, M.D.
• Roger Heald, M.D., M.P.H. • Hatty L. Tsai, M.D.

Refreshments will be served

Please call 979-7005 to register for this free evening

New England Memorial Hospital

Individualized Health Care and Treatment for Women

- Evaluation and Treatment of Abnormal Pap Smears
- Consultation for Cervical Disorders
- Routine Pap Smears
- Teaching and Educational Materials Provided
- Second Opinions

Daniel M. Feinn, M.D., Ph.D.

21 Main Street
North Reading, Mass. 01864
(508) 664-4698

New England Memorial Hospital

About the towns

By PHYLLIS NISSEN

READING - The latest sites being considered for Reading's mega-ice arena are the: Haverhill St. Nike Site, Beverly Road, Birch Meadow, Batchelder Field, Walker's Brook Drive, and Camp Curtis Guild.

WOBURN - First elected in November 1983, Mayor John Rabbitt is officially running for a fifth term - and if elected will become the first five-term mayor since the days of Mayor William E. Kane who served six consecutive terms from 1938 through 1949.

Listing myriad accomplishments throughout the city and city government since he took office, Rabbitt notes that taxpayers in the City of Woburn are probably paying less in taxes today than they were 10 or 12 years ago, a situation that "few, if any" other cities in the country can equal.

If elected, Rabbitt intends to improve various aspects of Woburn's roads, sidewalks, water, and sewer systems; the I-93 Interchange; and the environment, including the construction of a bicycle-jogging path from High Street to the Winchester line.

How hard is Rabbitt running? "In 1992," he told his constituents, "we are going to be celebrating the 350th anniversary of the establishment of the community of Woburn.

"We have, by far, the most historic city in the state of Massachusetts, second only to Boston."

WINCHESTER - A traffic advisory committee - composed of neighborhood residents, a police safety officer, two Selectmen, and the town engineer - has developed a 60-day experimental parking plan which addresses neighborhood concerns and the parking needs of Winchester Hospital employees.

The plan calls for restricted parking between 6 and 9:30 a.m., in various directions and on various sides of the following streets, avenues and roads: Maple, Fairmont, Orient, Kenwin, Appalachian, Reservoir, Highland, and Washington, as well as an all-day restriction on the westerly side of Maple Street.

Hoping to move some 135 cars off-site, Winchester Hospital assistant vice president Ted Brooks notes that the plan will encourage employees to park their cars at a satellite lot about one-and-a-quarter miles away in Stoneham, and at additional spots in Winchester.

Out of site, out of mind?

STONEHAM - Stoneham's False Alarm Bylaw requires every owner of a burglar alarm to register with the Stoneham Police Department on official forms available at the Stoneham Police Department 36 hours a day.

Homeowners, merchants or tenants having an alarm on their premises that is not properly registered will be fined accordingly and in a "costly" manner according to Stoneham Police Chief Eugene M. Passaro.

Any questions? Call the Police Department - members will be quick to respond.

SENIOR CENTER - The latest elderhostel catalog has probably arrived by now at your local senior center.

According to the Reading Council on Aging, "elderhostel" is "an inexpensive way to enjoy short-term academic ventures at institutions around the world." If you are 60 years of age, your companion is at least 50, and you have a hankering for dorm life, you are eligible to participate in an elderhostel program.

COULD THIS BE MAGIC? A magical stranger, William the Great (Bill Sousa) creates a beautiful bunch of flowers out of thin air for Jack to give to his mother in the Kaleidoscope Theatre fairytale musical Jack and the Beanstalk. The Kaleidoscope Theatre production will be presented on October 20th at the Joyce Middle School at 1 and 3 p.m.

Woburn PTO presents "Jack and the Beanstalk"

On October 20 at 1 and again at 3 p.m. the musical production of Jack and the Beanstalk will be performed by Kaleidoscope Theatre from Providence, Rhode Island at The Joyce Middle School, Locust Street, Woburn. Admission is $4. The beloved fairytale is brought to life in an original musical full of song and dance and lots of magical moments.

The audience is an important part of this play, helping Jack to climb the beanstalk and defeat the giant. It's a musical that everyone, young and young-at-heart, will enjoy. This program is being sponsored by the Woburn PTO Enrichment Committee. Proceeds will benefit all elementary schools in Woburn including St. Charles School.

For further information, please contact Woburn Enrichment at (617) 935-9189 or (617) 935-9285.

The Woburn PTO Enrichment Council is comprised of a representative from each elementary school including St. Charles. They meet monthly and plan programs for the students that involve the arts, sciences, history and some entertainment.

The week of October 21st the Enrichment Council is sponsoring the Discovery of Columbus Program. This is an historical program that entertains and teaches the children how Columbus discovered America through acting, Shadow puppetry and class participation. This performance is by the Underground Railway in Arlington and shows will be performed at most elementary schools during that week.

Blessing of the Animals in Wakefield

The Blessing of the Animals - a first for Wakefield - will take place on Sunday, October 13, at 2 p.m. at the bandstand on the Wakefield common. This event coincides with the observance of the Feast Day of St. Francis of Assisi, the patron saint of animals, and is being sponsored by PAWS (the Protection of Animals in Wakefield Society).

Individual animals will be blessed at the end of the service, which offers appropriate words and music that reaffirm God's love for all creatures great and small. Officiating at the service will be the Revered Horace Seldon, a PAWS member. The Blessing is celebrated in many denominations throughout the world.

All animals must be leashed or contained. For further information call (617) 245-7458.

Tumble Back into School
AT
METRO GYMNASTICS
Where KIDS Are Given EXTRA SPECIAL Attention!

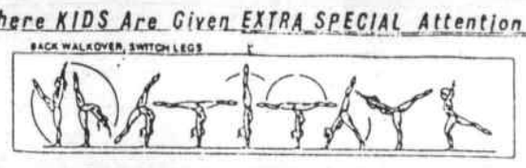

MONEY BACK GUARANTEE
IF FOR ANY REASON, YOU'RE NOT SATISFIED WITH YOU'RE CHILD'S PROGRAM, WE WILL GLADLY REFUND YOUR MONEY. All we ask is that you share with us your concern, so we may have an opportunity to review and correct it.

Metro Gymnastics
62 Montvale Av
Stoneham
Mass 02180
438-6244

METRO PROGRAMS
- PRE-SCHOOL FUN & FITNESS Ages (1-5)
- INSTRUCTIONAL GYMNASTICS Ages (6-High School)
- BIRTHDAY PARTIES
- ADULT INSTRUCTIONAL GYMNASTICS
- SPECIAL EVENTS

A.J. ROSE CARPETS AND RUGS
COLUMBUS DAY SALE

Special Sale Hours
Sat., Oct. 12th 10:00-6:00
Sun., Oct. 13th 12:30-5:30
Mon., Oct. 14th 12:00-9:00
Tue., Oct. 15th 10:00-9:00

FREE MEGABUCKS CARPET SALE!
SAVE 12 TO 33% - PLUS FREE MEGABUCKS TICKETS!*
THAT'S RIGHT! WITH EVERY SQ.YD. PURCHASED—YOU GET ONE FREE MEGABUCKS TICKET!
EXAMPLE: YOU BUY 100 SQ.YDS. OF CARPET YOU GET 100 FREE TICKETS!
REMEMBER... AT A.J. ROSE THEY GIVE YOU PAD & LABOR FREE ON ROLL GOODS!
$60 MIN. INSTALLATION CHARGE UPHOLSTERY EXTRA

*ON EVERY REMNANT, RED TAGGED ROLL & CUT ORDER. SEE SALESPERSON FOR REDEMPTION RULES. PREVIOUS SALES ORDERS NOT ELIGIBLE

MEGABUCKS BONUS — BERBER LOOK — 100% continuous filament nylon; Level-loop pile, pattern dyed construction; 6-eye-pleasing colorations; INST. WITH PAD — 10.99 SQ. YD.

MEGABUCKS BONUS — SUPER LOOP — 100% continuous filament nylon; Distinctively styled level-loop construction; 122 designer colors; INST. WITH PAD — 12.99 SQ. YD.

MEGABUCKS BONUS — SAXONY PLUS — 100% nylon; Plush saxony construction; 34 ravishing colors; INST. WITH PAD — 13.99 SQ. YD.

MEGABUCKS BONUS — HI-LO — 100% continuous filament nylon; ScotchGuard; Rugged wearing; Super value; INST. WITH PAD — 16.99 SQ. YD.

MEGABUCKS BONUS — TEXTURED — 100% Sunrism set Anso IV nylon fiber pile; Silky soft saxony construction; 18 outstanding solid colorations; INST. WITH PAD — 16.99 SQ. YD.

MEGABUCKS BONUS — VELVET TOUCH — Dupont durable nylon; Static controlled; Cut pile saxony; 20 striking colors; INST. WITH PAD — 17.99 SQ. YD.

MEGABUCKS BONUS — CUT PILE — 100% Anso nylon fiber; Superb pile-cut saxony; 15 harmonious colors; INST. WITH PAD — 18.99 SQ. YD.

MEGABUCKS BONUS — SUPER SAXONY — 100% Stain Master Dupont Antron Plus nylon pile; Extremely heavy saxony construction; INST. WITH PAD — 21.99 SQ. YD.

MEGABUCKS BONUS — BERBER DELUX — Natural look; Rugged construction; High fashion; 16 decorator colors; INST. WITH PAD — 22.99 SQ. YD.

MEGABUCKS BONUS — VELVET SUPREME — 100% Antron nylon; 26 unbelievable colors; Popular saxony look; Once in a lifetime value; INST. WITH PAD — 23.99 SQ. YD.

FREE MEGABUCKS TICKETS WITH EVERY REMNANT PURCHASED
4 DAYS — Example: 12'x9' = 12 FREE Tickets. 12'x15' = 20 FREE Tickets Etc. — 4 DAYS
• UMLIMITED QUANTITES AVAILABLE • QUALIFYING RUGS MUST BE 12x9 or LARGER
ONLY OVER 1500 ADDITIONAL REMNANTS... Sample representation from our total inventory, color & style may vary — ONLY

SIZE	DESCRIPTION	VALUE	SALE
12'x23'5"	Saw terbe Nylon Saxony	520.00	299.00
12'x15'4"	Red Oak Nylon Saxony	320.00	189.00
12'x16'10"	Red Oak Nylon Saxony	350.00	189.00
12'x20'	Nutmeg Antron Saxony	400.00	239.00
12'x11'6"	Parchment Beige Nylon Saxony	200.00	119.00
12'x14'9"	Copper Glow Nylon Saxony	400.00	239.00
12'x15'5"	Pearl White Nylon Saxony	52.000	299.00
12'x14'1"	Toast Brown Nylon Saxony	350.00	169.00
12'x14'2"	Roman Gold Nylon Saxony	440.00	199.00
12'x17'8"	Burnt Mauve Ultron Saxony	460.00	239.00
12'x18'7"	Quicksilver Polyester Saxony	440.00	239.00
12'x15'	Medium Brown Nylon Saxony	240.00	149.00
12'x24'10"	Geranium Nylon Saxony	400.00	239.00
12'x17'1"	Soft Peach Ultron Saxony	330.00	199.00
12'x19'2"	Mushroom Nylon Saxony	440.80	219.00
11'5x10'3"	Lt. Ivory Nylon Saxony	200.00	119.00
12'x14'1	Cloudland Nylon Pencil Point	530.00	299.00
12'x14'11"	Orange Sherbert Poly. Saxony	300.00	149.00
12'x13'9	Orange Sherbert Poly. Saxony	320.00	169.00
12'x14'2	Suede Nylon Saxony Plush	370.00	199.00
12'x11'7	Wax Beige Nylon Saxony	240.00	119.00
12'x12'	Taupe Anso IV Saxony Plush	320.00	179.00
12'x13'5"	Medium Brown Nylon Saxony	480.00	219.00
12'x12'7"	Camel Polyester Saxony	320.00	149.00
12'x14'9	Wax Beige Antron Saxony	400.00	199.00
12'x16'10	Taupe Ultron Nylon Saxony	440.00	239.00
12'x12'	Geranium Nylon Saxony	330.00	179.00
12'x14'4"	Dark Wheat Nylon Saxony	270.00	159.00
12'x14'7"	Autumn Glow Ultron Saxony	300.00	179.00
12'x16'	Autumn Glow Ultron Saxony	320.00	189.00
12'x15'2"	Charcoal Nylon Saxony	500.00	249.00
12'x15'	Oriental Rust Nylon Saxony	340.00	199.00
12'x14'	Pale Gold Nylon Saxony	270.00	139.00
12'x15'6"	Light Tan Nylon Saxony	280.00	169.00
12'x15'11"	Med. Brown Nylon Saxony Plush	290.00	169.00
12'x14'3"	Oatmeal Nylon Saxony Plush	320.00	179.00
12'x9'5"	Buckwheat Nylon Saxony Plush	230.00	99.00
12'x11'1"	Rich Camel Nylon Saxony Plush	190.00	99.00
12'x14'5"	Mushroom Nylon Saxony Plush	300.00	149.00
12'x11'3"	Lt. Camel Nylon Saxony Plush	180.00	99.00
12'x15'8"	Hickory Nylon Saxony Plush	230.00	139.00
12'x9'7"	Rice Paper Polyester Saxony	170.00	79.00
12'x15'5"	Oat Beige Nylon Saxony Plush	260.00	149.00
12'x19'6"	Pimento Nylon Saxony Plush	330.00	179.00
12'x12'	Bright Rust Nylon Saxony Plush	190.00	89.00

SIZE	DESCRIPTION	VALUE	SALE
12'x11'10"	Putty Nylon Saxony Plush	380.00	199.00
12'x16'8"	Rosewood Nylon Saxony Plush	300.00	179.00
12'x19'	Burnt Shrimp Polyester Saxony	400.00	239.00
12'x20'10"	Almond Nylon Carved Saxony	540.00	299.00
12'x19'7"	Dark Mushroom Polyester Sax	390.00	189.00
12'x15'7"	Coin Gold Nylon Saxony Plush	600.00	299.00
12'x21'	Dark Ivory Nylon Saxony	330.00	199.00
12'x21'2"	Soft Shrimp Nylon Twist	500.00	299.00
12'x19'8"	Ashwood Nylon Saxony Plush	440.00	279.00
12'x15'	Pecan Praline Nylon Saxony	260.00	169.00
12'x16'9"	Bronze Tone Nylon Saxony	660.00	319.00
12'x17'	Putty Ultra Nylon Saxony	450.00	269.00
12'x18'7"	Burnt Tampa Ultron Saxony	500.00	249.00
12'x9'2"	Med. Brown Nylon Saxony	240.00	119.00
12'x18'6"	Dry Martini Ultron Saxony	400.00	179.00
12'x16'6"	Natural Rye Ultron Saxony	400.00	199.00
12'x16'10"	Burnt Apricot Nylon Saxony	310.00	179.00
12'x19'5"	Camel Tan Nylon Saxony Plush	300.00	179.00
12'x18'3"	Coin Gold Nylon Saxony	340.00	199.00
12'x16'10"	Dark Rust Nylon Saxony	310.00	179.00
12'x17'2"	Granite Antron Saxony Plush	460.00	199.00
12'x17'7	Walnut Nylon Saxony Plush	480.00	249.00
12'x9'	Vermouth Nylon Saxony Plush	220.00	119.00
11'2"x16'1"	Parchment Beige Nylon Saxony	360.00	199.00
12'x11'2"	Roman Gold Nylon Saxony	240.00	119.00
12'x14'10"	Geranium Nylon Saxony Plush	250.00	149.00
12'x15'8"	Leather Nylon Saxony Plush	400.00	239.00
12'x18'3"	Camel Tan Nylon Saxony	360.00	219.00
12'x21'	Flaming Orange Anso IV Sax	560.00	319.00
12'x14'8"	Autumn Glow Antron Saxony	380.00	199.00
12'x17'7"	Light Blue Nylon Saxony Plush	420.00	249.00
12'x23'4"	Med. Brown Nylon Saxony Ply	500.00	299.00
12'x16'9"	Conch Shell Nylon Saxony	460.00	249.00
12'x12'	Moonlight Nylon Saxony Plush	190.00	119.00
12'x17'5"	Ascot Tan Anso IV Saxony	500.00	279.00
12'x16'10"	Natural Walnut Polyester Sax	350.00	199.00
12'x19'6"	Light Birch Nylon Saxony	670.00	399.00
12'x15'6"	Red Oak Nylon Saxony Plush	370.00	199.00
12'x16'3"	Copper Nylon Saxony Plush	440.00	249.00
12'x11'8"	Acorn Nylon Saxony Plush	300.00	149.00
12'x17'6"	Straw Polyester Saxony Plush	410.00	219.00
12'x16'4"	Wheat Nylon Saxony Plush	250.00	149.00
12'x14'	Grey Bark Anso Nylon Saxony	420.00	219.00
12'x13'9"	Dark Rose Nylon Saxony	360.00	179.00
17'x16'3"	Almondine Nylon Saxony Plush	560.00	319.00

SIZE	DESCRIPTION	VALUE	SALE
12'x17'9"	Wax Beige Nylon Saxony Plush	470.00	239.00
12'x13'10"	Russett Nylon Saxony Plush	270.00	159.00
12'x10'4"	Khaki Nylon Saxony Plush	300.00	119.00
12'x13'2"	Copper Glaze Nylon Saxony	290.00	169.00
12'x9'	Apricot Ice Nylon Saxony	180.00	99.00
12'x12'6"	Almond Ultron Nylon Saxony	340.00	189.00
12'x17'9"	Pearl White Nylon Saxony Plush	560.00	319.00
12'x20'9"	Cloudland Nylon Saxony Plush	550.00	329.00
12'x12'2"	Med. Brown Anso IV Nylon Sax	350.00	199.00
12'x10'6"	Camel Tan Ultron Saxony	220.00	119.00
12'x17'3"	Spice Tone Anso IV Saxony	500.00	299.00
12'x14'5"	Quicksilver Nylon Saxony Plush	220.00	139.00
12'x12'1"	Brown Spice Nylon Saxony	280.00	149.00
12'x14'5"	Parchment Beige Nylon Saxony	400.00	199.00
12'x12'8"	Fawn Beige Ultron Saxony Plush	270.00	159.00
12'x19'7"	Conch Shell Nylon Saxony	340.00	199.00
12'x16'9"	Silver Fern Ultron Nylon Twist	330.00	199.00
12'x12'5"	Putty Antrim Nylon Saxony	400.00	199.00
12'x11'8"	Acorn Antron Saxony Plush	300.00	149.00
12'x15'2"	Mocha Nylon Saxony Plush	540.00	249.00
12'x18'	Light Tampa Nylon Saxony Plush	360.00	199.00
12'x13'8"	Bronze Nylon Saxony Plush	540.00	299.00
12'x17'6"	Blue Mood Nylon Saxony Plush	300.00	199.00
12'x19'6"	Dark Camel Nylon Saxony Plush	750.00	299.00
12'x11'9"	Tampa Nylon Saxony Plush	270.00	119.00
12'x17'8"	Paprika Nylon Saxony Plush	300.00	179.00
12'x17'6"	Wax Beige Polyester Saxony	410.00	219.00
12'x12'9"	Camel Tan Saxony Plush	370.00	169.00
11'8"x16'7	Suede Nylon Saxony Plush	300.00	169.00
12'x15'9"	Walnut Nylon Saxony Plush	300.00	179.00
12'x13'8"	Martini Nylon Saxony Plush	250.00	149.00
12'x14'9"	Ascot Tan Anso Nylon Saxony	430.00	239.00
12'x15'4"	Pecan Glacee Nylon Saxony Plush	260.00	159.00
12'x18'10"	Ranchwood Antron Saxony Plush	500.00	299.00
12'x16'4"	Camel Tan Nylon Saxony Plush	250.00	149.00
12'x15'	Pale Gold Nylon Saxony Plush	240.00	149.00
12'x11'5"	Fawn Beige Nylon Saxony	330.00	189.00
12'x12'	Med. Tan Nylon Saxony Plush	350.00	199.00
12'x14'8"	Burnt Orange Anso IV Saxony	430.00	239.00
12'x17'9"	Putty Anso IV Saxony Plush	520.00	299.00
12'x19'1"	Mocha Nylon Saxony Plush	500.00	299.00
12'x33'9"	Light Gold Ultron Saxony Plush	790.00	189.00
12'x18'10"	Woodrose Nylon Saxony Plush	450.00	269.00
12'x16'3"	Creamy Gold Nylon Saxony	260.00	159.00
12'x15'7"	Paprika Anso IV Saxony Plush	600.00	299.00

SIZE	DESCRIPTION	VALUE	SALE
12'x14'	Rich rust Nylon Saxony Plush	280.00	139.00
12'x13'5"	Amber Beige Nylon Saxony Plush	240.00	139.00
12'x12'7"	Putty Beige Nylon Saxony Plush	220.00	129.00
12'x13'2"	Golden Beige Nylon Cut Loop	300.00	149.00
12'x18'	Wheat Gold Nylon Saxony Plush	480.00	219.00
12'x15'7"	Warm Beige Nylon Saxony Plush	270.00	149.00
12'x13'	Lt. Camel Nylon Saxony Plush	480.00	219.00
12'x11'9"	San Nylon Yellow Saxony Plush	180.00	99.00
12'x10'	Cinnamon Polyester Saxony	200.00	99.00
12'x12'6"	Mushroom Nylon Saxony Plush	260.00	129.00
12'x12'	Dull Rust Nylon Saxony Plush	190.00	99.00
12'x17'2"	Jamestown Beige Nylon Saxony	380.00	189.00
12'x11'10"	Bronze Nylon Cut Loop	220.00	119.00
12'x16'	Lt. Tan Nylon Saxony Plush	320.00	169.00
12'x13'6"	Bright Rust Nylon Saxony	210.00	99.00
12'x19'	Warm Beige Nylon Saxony Plush	370.00	199.00
12'x22'	Cinnamon Nylon Saxony Plush	350.00	199.00
12'x12'1"	Lt. Chocolate Nylon Saxony	240.00	119.00
12'x12'	Bright Rust Nylon Saxony	190.00	89.00
12'x15'	Peach Nylon Saxony Plush	300.00	139.00
12'x17'	Salmon Nylon Saxony Plush	360.00	170.00
12'x11'7"	Martini Nylon Saxony Plush	180.00	99.00
12'x10'	Oyster White Nylon Cut Loop	200.00	99.00
12'x12'7"	Camel Nylon Saxony Plush	200.00	99.00
12'x13'7"	Golden Tan Nylon Saxony Plush	180.00	99.00
12'x15'5"	Alabaster Nylon Saxony Plush	360.00	179.00
12'x16'7"	Almond Tan Nylon Saxony Plush	370.00	199.00
12'x11'7"	Natural Pinecone Nylon Saxony	240.00	119.00
12'x17'11"	Simply Beige Nylon Saxony	260.00	149.00
12'x24'3"	Aster Beige Nylon Saxony	480.00	269.00
12'x15'3"	Sandy Tan Nylon Saxony	400.00	189.00
12'x15'8"	Simply Rust Nylon Saxony	310.00	149.00
12'x11'11"	Hale and Hearty Nylon Saxony	240.00	119.00
12'x11'	Pale Peach Nylon Saxony	220.00	99.00
12'x13'	Putty Tan Nylon Saxony	260.00	129.00
12'x9'10"	Rose Beige Nylon Saxony	160.00	79.00
12'x16'2"	Lt. Suede Nylon Saxony	280.00	159.00
12'x13'8"	Marquay Beige Nylon Saxony	270.00	149.00
12'x15'10"	Dark Mushroom Nylon Saxony	480.00	219.00
12'x10'	Bright Rust Nylon Saxony	180.00	79.00
12'x18'8"	Natural Pinecone Nylon Saxony	740.00	349.00
12'x14'8"	Bristol Beige Nylon Saxony Plush	580.00	249.00
12'x14'2"	Wheat Nylon Saxony Plush	450.00	219.00
12'x14'7"	Sand Bisque Nylon Velvet Plush	550.00	169.00
12'x14'1"	Rasp. Parfait Nylon Saxony Plush	550.00	249.00

SIZE	DESCRIPTION	VALUE	SALE
12'x9'7"	Old Rose Nylon Saxony Plush	210.00	89.00
12'x13'4"	Antique Tan Nylon Saxony Plush	170.00	99.00
12'x12'9"	Antique Bronze Nylon Cut Loop	260.00	119.00
12'x12'	Dark Brown Nylon Saxony Plush	280.00	99.00
12'x15'	Rich Rust Nylon Saxony Plush	280.00	139.00
12'x14'4"	Burlap Nylon Saxony Plush	300.00	149.00
12'x11'	Bright Rust Nylon Saxony Plush	200.00	89.00
12'x17'	Pale Gold Nylon Saxony Plush	300.00	149.00
12'x11'3"	Colonial Blue Nylon Saxony Plush	300.00	149.00
12'x16'6"	Avocado Green Nylon Saxony	440.00	219.00
12'x14'11"	Teakwood Nylon Saxony Plush	330.00	169.00
12'x14'2"	Lt. Tan Nylon Saxony Plush	260.00	129.00
12'x13'11	Camel Beige Nylon Saxony Plush	230.00	129.00
12'x10'3"	Rust Nylon Saxony Plush	190.00	89.00
12'x15'1"	Coffee Brown Nylon Saxony	320.00	149.00
12'x13'6"	Mushroom Nylon Saxony	280.00	139.00
12'x12'6"	Putty Beige Nylon Saxony	300.00	129.00
12'x13'9"	Sandy Beach Nylon Saxony	270.00	129.00
12'x17'4"	Bronze Nylon Saxony Plush	360.00	149.00
12'x9'11"	Fawn Beige Nylon Saxony	260.00	99.00
12'x14'	Desert Tan Nylon Saxony	240.00	129.00
12'x14'7"	Grey Ivory Nylon Saxony Plush	300.00	119.00
12'x11'3"	Antique Ivory Nylon Saxony	210.00	119.00
12'x10'7"	Birch Beige Nylon Saxony	220.00	119.00
12'x13'10	Brown Beige Nylon Wool Print	640.00	149.00
12'x13'6"	Bright Rust Nylon Saxony	210.00	99.00
12'x11'	Fawn Beige Nylon Saxony	280.00	119.00
12'x13'1"	Ivory Beige Nylon Saxony	200.00	119.00
12'x12'8	Bronzetone Nylon Saxony	180.00	99.00
12'x9'7"	Wedgewood Blue Polyester Sax	300.00	119.00
12'x15'	Flesh Beige Nylon Saxony	260.00	139.00
12'x10'11"	Oatmeal Nylon Cut Loop	200.00	99.00
12'x11'10"	Dusty Peach Nylon Saxony	200.00	119.00
12'x10'	Oyster White Nylon Cut Loop	200.00	99.00
12'x9'4"	Warm Beige Polyester Saxony	210.00	79.00
12'x12'3"	Coral Nylon Saxony Plush	270.00	149.00
12'x13'	Driftwood Nylon Saxony Plush	220.00	119.00
12'x22'9"	Cinnamon Rust Nylon Saxony	360.00	199.00
12'x19'	Mushroom Nylon Saxony	470.00	199.00
12'x11'4"	Pale Peach Nylon Saxony Plush	220.00	99.00
12'x10'5"	Buckwheat Nylon Saxony Plush	180.00	99.00
12'x11'4"	Sandy Beige Nylon Saxony Plush	190.00	99.00
12'x15'2"	Golden Camel Nylon Saxony Plush	320.00	159.00
12'x9'	Chocolate Nylon Saxony Plush	260.00	89.00
12'x17'6"	Nutmeg Brown Nylon Saxony	300.00	159.00

YARD SALE HEADQUARTERS
MIDDLESEX EAST CLASSIFIED'S
10 Towns Over 100,000 Readers
MIDDLESEX EAST PUBLICATIONS
531 Main St., Reading, MA 01867
617-944-2200 Fax 617-942-0884

HOURS:
M-F 10-9
SAT 10-6
SUN 1-5

A.J. ROSE CARPETS AND RUGS
BURLINGTON • 136 CAMBRIDGE ST. (RT 3A) EXIT 33B OFF 128, 1 MILE UP TO RIGHT 272-7600

Nobody Sells for Less! Guaranteed!!
If, within 60 days of purchase, you supply proof of a local competitor selling your new, first quality carpet at a lower price*, A.J. Rose will gladly refund the

Supplement to Daily Times - Chronicle (Woburn, Reading, Winchester, Burlington, Wakefield), Lynnfield Villager, No. Reading Transcript, Wilmington & Tewksbury Town Crier, Stoneham Independent

ROVING dan ferullo

from S-1

ed in America for practicing witchcraft. Her name was Margaret James, and she was executed on June 15, 1648, nearly a half century before the Salem trials.

The first price controls in American history were imposed in the 1650s in New Amsterdam. Peter Stuyvesant, head of the colony, instituted the controls when inflation skyrocketed. Among the items upon which price controls were placed: bread, brandy, wine, shoes, stockings, soap, salad oil, candles, vinegar and nails.

The first American bible was published in 1661. The bible was printed in a language known as Algonquin, which today no one can read.

New Englanders are known for their particular twang in their speech. During the seventeenth century, however, New Englanders spoke with a Southern accent, which had been carried over to this country from old England. The Southern accent predominated America for nearly a hundred years, until Yankees began to develop their familiar twang.

During the seventeenth century only the wealthy were allowed to wear silk clothes. In 1675 a group of thirty young men from New England attempted to defy the law that prohibited them from wearing clothes considered above their station, and were arrested. Thirty-eight young women from Connecticut followed suit by also wearing silk clothes illegally, and they, too, were arrested.

King Philip's War, the worst Indian war in history, ended by the year 1676. To celebrate, New England colonists, on August 17th of that year, placed the head of Chief Metacomet, the man who started the war, on a pole outside the gates of Plymouth. The colonists left Chief Metacomet's head there for twenty-five years.

There actually was a Mother Goose. She wrote her famous nursery rhymes for her grandchild. Her son-in-law, who happened to be a printer, couldn't stand the rhymes, so he decided, in 1719, to publish them in an attempt to embarrass his mother-in-law. His plan backfired; Mother Goose's nursery rhymes became an instant best-seller. Incidentally, Mother Goose's rhymes were first published under the title "Songs for the Nursery; or, Mother Goose's Melodies for Children."

In 1721, the government of Louisiana faced an unusual dilemma: women were in such short supply that Canadian settlers were keeping Indian mistresses. To lure the settlers away from the Indian women the government decided to ask the government of France to ship prostitutes to the colony. This action proved to be successful.

Liberalism at Harvard College stems back more than two hundred years. In 1766, students there were upset over the poor quality of dormitory food, so they rebelled. The administration did not respond to the rebellion liberally, however; instead, they suspended half the student body.

H.L Mencken defined puritanism as: "The haunting fear that someone, somewhere, may be happy."

Make if a good week.

EMAMI

From S-1

60 people are without planned housing.

Some of those people will be moved to Westborough, and others will go to Worcester and Medfield.

"They are losing continuity with a place of meaningful ties or a home base," Trainor said. She added, "The family visitation will be more difficult."

According to Trainor, "We were promised that they wouldn't be moved to any place that wasn't certified and not better than where they are."

Although they claim that Danvers is better than what it was, it is still not a certified institution.

"It is better than being lost at another facility, Trainor admitted.

According to Trainor and Wall, the support staff that the group is looking for could mean job training that will allow mentally ill people to return as self-supporting members of society.

The Alliance is not a new group, it was first formed in the mid-1970s in Wisconsin and the the National Alliance is now headquartered in Washington D.C.

Eastern Middlesex was one of the first AMIs in this state having been formed in 1978. Shortly after, MAMI was organized and it now numbers 4,000 members.

Reading resident Ann Brigida was the first president of EMAMI.

According to Wall and Trainor, the group was originally made up of family members who would gather for support, education and to pass along information. They soon became advocates trying to make the situation better for those people who suffer from mental illness.

According to Trainor, "Most mentally ill people, especially those in the hospitals, don't have any family. The Alliance speaks for them."

Among the successes the Alliance has claimed is the betterment of conditions at Danvers State Hospital. The institution had been cited as the most overcrowded facility in the country.

Trainor said that through the Alliances monitoring Danvers is cleaner and better care is provided. However, it is still overcrowded.

The group also helps to educate communities to the necessity of allowing group homes to be built.

Among the towns where they have been successful is Wakefield, Reading, Stoneham and North Reading.

Wall said, "There is going to be a need for more of this housing." However, in the past the group has run into problems with siting the housing.

Trainor said, "The residents of a community have a perception of mentally ill people being violent." She noted, The number of people that act out are lower than those in the general population. "Mentally ill people are usually very passive," Trainor said, while blaming television for the stigma attached to the mentally ill.

Wall noted one of the Wakefield facilities as a success story in housing the mentally ill clients.

She recalled the neighborhood opposition to the facility just six years ago. According to Wall, at that time the place was only a rooming house.

Today the neighbors have far fewer complaints now that many of the same people that were living in the building are still there but supervised.

Several former drug and alcohol abusers who were living in the location have now gotten proper treatment and counseling for their addictions.

Trainor notes that the fight is still going on. The Alliance is in need of volunteers to sit on boards that will overlook neighborhood facilities.

She adds that the invitation to help is open to anyone, including retired people that have plenty of time on their hands and have the skill and knowledge that is needed.

Anyone interested in volunteering should get in touch with Linda Simons at (617) 246-1414.

Trainor and Wall noted that there is a large difference between mentally ill people and those that are mentally retarded. "People are not born mentally ill," Trainor said, "It develops over the years."

She noted that mental illness is a medical disease usually affecting the brain. The most common types are schizophrenia, bi-polar disorders, and a large category of depressions.

According to Trainor, "Many modern medicines lessen the symptoms and make the illness more manageable." She noted that the illnesses are often cyclical and many people have just one attack without a relapse.

The number of degrees of the illness adds to the public's perception problem, Trainor explained. She noted that many clients no longer need the large state facilities, as many community hospitals are now providing the needed psychiatric services.

Wall will be conducting a meeting of the EMAMI tonight at Horizon House, 21-23 Water Street in Wakefield. Anyone seeking further information on the state hospital moves or on the Alliance may attend.

LOOKING OVER THE LATEST news in the Advocate, the newsletter for the National Alliance of the Mentally Ill, are Eleanor Wall, president of the Eastern Middlesex Alliance (l) and Eileen Trainor, president of the Massachusetts Alliance.

Lecture: "Treasures in your attic

Kenneth Gloss, proprietor of the nationally-known Brattle Book Shop in Boston, will speak at an open lecture sponsored by the Melrose Historical Society at 8 p.m. on Thursday, October 10, at Trinity Episcopal Church, 131 West Emerson Street, Melrose.

Mr. Gloss' talk is entitled, "Treasures in Your Attic: Old and Rare Books." "new England homes are treasure troves for old and rare books that have increased in value over the years," says Gloss, "and we're inviting those attending to bring any volumes they want to know about to the lecture for a free verbal appraisal."

The Brattle Book Shop is the successor to America's oldest continuously operating antiquarian book store. Kenneth Gloss succeeded his late father, George Gloss, a well-known figure in Boston and in national antiquarian circles.

Gloss will bring to the lecture several examples of interesting books, magazines and ephemera from the store's private collection, such as a 1912 World Series scorecard and examples of old LIFE Magazines. (He owns the complete set!)

Following the lecture and question-and-answer session Gloss will give free verbal appraisals of those books and items that people bring with them or will do so at any time at his 9 West Street emporium in Boston.

For further information, please call the Brattle Book Shop at 1-800-447-9595.

SHRUBS 50% Off Reg. Prices
EXAMPLES:
Azalea 2 gal. Reg. 16.99 Now 8.50
Burning Bush Reg. 19.99 Now 10.00
Arbovitae 3-1/2-4' Reg. 39.99 Now 20.00
PJM Rhododendron Reg. 14.99 Now 7.50
Upright Yews Reg. 19.99 Now 10.00
Althea (In color) 3-4' Reg. 24.99 Now 12.50
White Pines Reg. 24.99 Now 12.50
Mugo Pines Reg. 18.99 Now 9.50
Hydrangea Reg. 16.99 Now 8.50
Hardy Mums $1.99 Reg. 3.99 6" & 8" Pots
Now In Stock! Holland Bulbs Tulips, Crocus, Daffodils and Many More!
Clip & Bring this Ad
All New Merchandise Just Arrived! CRAFTS 25% OFF Reg. Prices With Coupon Only Exp. 10-23-91
Golf in the Evening!
The Lights are on at Pinewood!
★ Driving Range ★ Mini-Golf
Now Open 7 Days 9 a.m. - 8 p.m.
Pinewood Garden
327 Main St. (Rte. 28) North Reading
944-3897 • 508-664-4472
8:30 am-8 pm • Sat & Sun 8:30-6 pm

muralo SUPERIOR PAINT
COLUMBUS DAY PAINT SALE
$4.00 OFF PER GALLON

▶ Select from more than 850 Decorator colors
CANNON & NEELON
425 MAIN ST. WOBURN
617-933-2021
MON.-FRI. 7:30-5:30 P.M., SAT. 8:00-4:00 P.M.
SPARTAN PAINT & SUPPLY
444 MAIN ST. STONEHAM
617-438-5555
OPEN EVENS TILL 9 P.M., SAT. TILL 9 P.M., SUN. 12-5 P.M.
SPARTAN PAINT & SUPPLY
225 MAIN ST., NO. READING
508-944-8494
OPEN EVENS TILL 9 P.M., SAT. TILL 9 P.M., SUN. 12-5 P.M.

John Hancock Preferred Plan Members.....
Dr. Kenneth Leavitt is pleased to announce that he has become an approved provider of podiatric services for John Hancock Preferred Plan members.
Call now for an appointment
508-658-9774
If you suffer from any of these painful foot problems,
• Heel pain
• Fractures
• Hammer toes
• Ingrown toenails
• Painful corns
• Gout of the foot
• Thickened nails
• Aching, burning warts
• Swollen, arthritic joints
• Bunions & painful, crooked toes
• Burning cramps in ball of foot
We can help!
© 1991 Northeast Podiatric
Northeast Podiatric
Medicine & Surgery of the Feet
Dr. Kenneth M. Leavit
Affiliated with New England Memorial and Winchester Hospitals
Certified by the American Board of Podiatric Surgery
Board Certified in Foot Surgery
11 Middlesex Ave. Wilmington, MA (508) 658-9774
175 Main St. Charlestown, MA (617) 242-3344
Many HMOs and insurances accepted

WALL TO WALL BARGAINS
Randall's Floor Covering
CARPET SALE
Dupont Stainmaster From $8.99 sq. yd.
Anso Worry Free Crush Resistant to $16.99 sq. yd.
(Hundreds of colors)
Vinyl Floor Sale $5.00 off sq. yd.
Armstrong sol sup, Des II, Des. sol, Visions
Mannington Gold, Silver Series
Congoleum Celestial, Esteem
Tarkett Life Time Elegance
Life Time Brite, Lifetime
Free Estimates
Randall's Floor Covering
Farm Hill Shopping Center • Beside Baskin Robbins
236 Main St., Rt 28, Stoneham
617-438-0679
We do our own installation
Open Daily 10-5 Thurs til 8 Sat til 4

Relax in Comfort!

RECLINERS from $199.00
Largest Selection in New England
NEW HOURS
Tues., Thurs., Fri. 8 am - 9 pm
Mon. & Wed. 8 am - 5:30 pm
Sat. 8 am - 5 pm
Sun. 12 - 5 pm
Donahue's furniture
15 Wall Street
Burlington, MA 01803
(617) 272-9830
Off Rtrs. 128 (95) at Exit 33A
Find us fast in the NYNEX Yellow Pages

CALENDAR OF EVENTS

–A Listing of Interesting Events and Happenings –

COUNTRY WESTERN DANCE LESSONS

Country Western Dance Lessons will be offered at the Centre Congregational Church, Lynnfield on Wednesdays, November 16 through December 18 (no class 11/27).

Classes begin at 7:30 to 8:30 p.m.; Intermediates 8:30 to 9:30 p.m. The charge is $10 couple lesson, $50 per couple for all six lessons.

For more information contact Hugh or Sue Penney, (617) 334-9830.

AMAZON EXPEDITION AT REI CLINIC

On Thursday, October 10, Mark Baker of Ecotour expeditions will take participants into the exotic world of the Amazon to experience howler and capuchin monkeys, orchids, flowers pollinated by bats, fruit eating fish with teeth like cows, brilliantly colored frogs, toucans and Jacare' (closely related to crocodiles.).

On Wednesday, October 10, the Boston Sea kayak Club will hold their annual Fall Meeting . The aim of the meeting is to discuss new directions for the club. The general public is invited.

All clinics begin at 7 p.m. and are open and free to the public. They are held at REI, 279 Salem St. (Exit 40 off Rte. 128), Reading. For further information call (617) 944-5103.

ETHNIC FESTIVAL FEATURES CRAFTS

Italian marbled paper, Jewish papercutting and Javanese batik are just a few of the many crafts that will be exhibited and sold at the Traditions Festival of Ethnic and Traditional Crafts, Music and Food on November 3, 10 a.m. to 5 p.m. at Congregation Kerem Shalom in Concord. The festival will also feature an international Food Bazaar and traditional early music of the British Isles, Europe and Colonial America.

Craft lecture/demonstrations will begin at noon when Narni Harang, of Acton, a bobbin lacemaker, presents a slide presentation on the history of handmade lace entitled "The Thread Wars - Power, Politics and Handmade Lace." Ms. Harang studied lacemaking with experts in Belgium.

She will demonstrate bobbin lacemaking throughout the day and visitors are invited to try their hand at the craft. At 1:30 p.m. there will be a demonstration of felting, the ancient Asian technique of making raw wool fleece into a non-woven fabric, by Susan Tornheim, of Newton. And at 3 p.m., Nancy Brewka Clark of Beverly will demonstrate jappaning, the Oriental craft of painted and lacquered wooden objects.

At the Children's Craft Corner, kids will be able to create a holiday greeting card or gift from recycled materials, design a Ukrainian egg on paper, and solve the Ukrainian egg poster mystery.

A raffle drawing donated by festival participants will take place at 4:30 p.m. Ticket purchasers do not need to be present to win.

Admission to the festival is $3 for adults, $1 for children age 5 to 12, and includes all events except the Children's Craft Corner where there is a materials fee of 50¢ per project. All proceeds of this fundraising event benefit Kerem Shalom's general operating fund.

Congregation Kerem Shalom is located at 659 Elm Street, opposite the Howard Johnson's restaurant on Route 2 in Concord. For further information, call the synagogue on Wednesdays, 3:30 to 6 p.m., (508) 369-1223.

EASTERN MIDDLESEX VOLUNTEER OPPORTUNITY

Eastern Middlesex Human Services (EMHS) has volunteer opportunities, anywhere from 2 to 20 hours a week in their residential programs. Anyone who would like to interact with clients and staff, receive training and supervision, gain valuable work experience, and do work that isn't just another job, can call John Cuetara at (617) 246-2003.

EMHS is a non-profit provider of Mental Health and Mental Retardation services in the Eastern Middlesex area and has been helping people in need for 30 years.

OCTOBER EXHIBIT AT MONTSERRAT

"New Works" on exhibit at Montserrat Gallery at Montserrat College of Art, Dunham Road, Beverly through November 7 features Brookline-based artists sculptor Peter Mitten and painter Marilyn Levin.

Coffee with the artists is on Saturday, October 19 from 2 to 4 p.m. This event is free and open to the public.

Gallery hours are Monday through Friday, 9 a.m. to 5 p.m.; Saturday, noon to 4 p.m. Admission is free. Montserrat College is located on Dunham Road behind the North Shore Music Theatre, exit 19 off Route 128.

TEMPLE SHALOM EMETH 'BOUTIQUE'

Temple Shalom Emeth Sisterhood, Burlington, is sponsoring its fourth annual "Super Shopper' Sunday" Holiday Boutique. This year the date is Sunday, November 3, from 10 a.m. to 4 p.m.

Many vendors with unique and personal gifts will be present. A $1 admission fee, includes pastry and coffee for shoppers. For further information feel free to contact either: Kathy (617)272-6912 or Karen (617) 273-3683.

to S-6

MON, TUES, SAT 10-6 WED,THURS, FRI 10-8

NEW ENGLAND CARPET EXCHANGE

OPEN EVERY SUNDAY 12-5

"Columbus Week"

RED TAG SALE

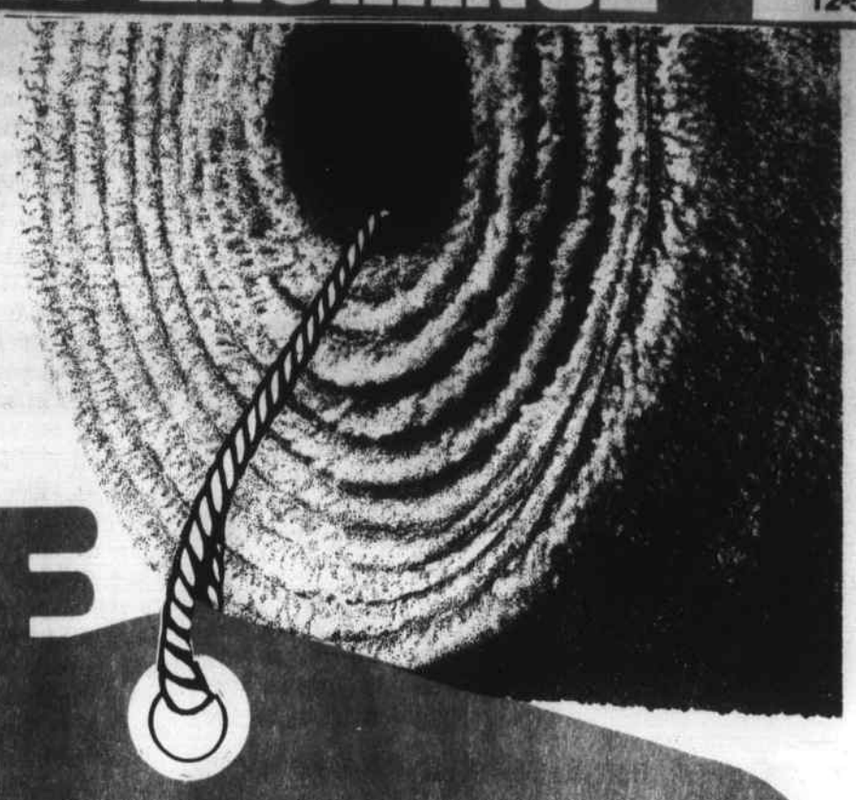

SEE RED AND SAVE up to 50% on Wall to Wall

We over-bought on many styles and colors of Beautiful Carpet. We need to move them out to reduce our inventory. So we've put a big red tag on the price-cut rolls showing the old price and the new. When you see red, you'll see how much you can save. Remember, these are first quality beautiful carpets, with beauty, style, durability, and stain resistance.

While we have a large variety of styles and colors, the early shopper will get the best selection. So come in early!

No Down Payment

No Monthly Payments

No Interest Till March 1992

*Qualified Buyers Offer Expires Oct. 15, 1991

ORIENTAL RUGS Up To 70% off

6x9 Reg. $269 Persian Design Now $79

6x9 Reg. $599 100% Wool Persian & Contemporary Designs Now $179

Genuine Handcrafted from India 6x9 Reg. $1999 Now $599

REMNANTS 50% off

NEW ENGLAND CARPET EXCHANGE

304 MAIN STREET, RTE. 28, NORTH READING 1-508-664-1692

VISIT OUR EXTENSIVE COMMERCIAL DEPARTMENT

FOR OFFICES, APARTMENTS, COMMERCIAL BUILDINGS, FREE ESTIMATES

DIVORCED•SEPARATED

SELL YOUR BAD MEMORIES FOR INSTANT CASH

WE ARE BUYING . . .

• DIAMOND JEWELRY • GOLD • PLATINUM • GEM STONES • STERLING & SILVER

JEWELRY EXCHANGE

2076 Revere Beach Pkwy. Rte. 16, Everett

Positive ID to enter store

CALL 387-3800 TODAY

Licensed Jewelry Buyer

We Take Pride In Being The Best!

Coviello & Sons, Inc.

61 Years in Paving Business

THE COMPETITION CAN'T COMPARE TO US!

COMPARE OUR EQUIPMENT LIST

COMPARE OUR YEARS OF EXPERIENCE

COMPARE OUR 5 YEAR GUARANTEE (on new work)

COMPARE OUR REPUTATION FOR QUALITY

Don't hesitate ... call ... 438-7766

1991 DRIVEWAY SPECIAL

Supply copy of this advertisement and receive an additional 5% off price when you return signed contract.

Supplement to Daily Times - Chronicle (Woburn, Reading, Winchester, Burlington, Wakefield), Lynnfield Villager, No. Reading Transcript, Wilmington & Tewksbury Town Crier, Stoneham Independent

CALENDAR OF EVENTS

— A Listing of Interesting Events and Happenings —

Cont from S-5

HISTORIC SAIL LIKE COLUMBUS

Enjoy a unique opportunity to commemorate and investigate Columbus' journeys as a member of a ship's company that will sail the same Caribbean waters as the master mariner explored five hundred years ago. The 10-day voyage on the 125-foot staysail schooner SSV Westware will include oceanographic study and maritime history with noted professionals and an extended visit to the island of San Salvador.

The ship departs Miami on January 23, 1992 and returns February 1. The Peabody Museum of Salem joins with SEA (Sea Education Association) to sponsor this very special maritime adventure. Space is limited, and registration must be received no later than December 1. For more information, or to receive a brochure and registration forms, call the Museum Education Department at (508) 745-1876.

Travelers will participate as members of the crew, standing watch and setting sail with professional mariners under the leadership of twenty-year veteran Captain John C. Wigglesworth. Lecture topics for the trip will include the Columbus Landfall Controversy, Native Cultures of the Bahamas, Seafaring in 1492, and Navigation: Tools of the Trade in 1492.

SEA is a twenty-year-old non-profit organization offering a combination of theoretical and hands-on learning through academic programs focusing on the oceans at their Woods Hole campus and aboard two sailing school vessels. The Museum has long had a tradition of support for adventures of discovery into the historical and contemporary relationships between peoples and their natural environments.

For more information, contact the Museum at (508) 745-1876 or SEA at 800-552-3633 (Judith Froman).

SINGLES HALLOWEEN DANCE IN CONCORD

The Acton/Concord Chapter of TSL (The Single Life), a non-profit organization, invites all singles over 21, whether separated, divorced, widowed, or never married, to their Halloween dance on Friday, October 25, from 8 p.m. to 12 midnight at the Concord Elks, Baker Avenue, Concord.

Admission for TSL members is $4, non-members $6. Costumes are optional. Prizes will be awarded for the best costume.

For further information on dances call Emma at (508) 369-2470. For information about the TSL organization, call the Waltham office at (617) 891-3750.

DIZZINESS SUPPORT GROUP TO MEET

The Greater Boston Chapter of the Vestibular Disorders Association of America will meet on Thursday, October 10, 6 to 7 p.m. in the Archives Room, 3rd floor, and Tuesday, October 15, 3 to 5 p.m. in Dining Room B, 7th floor at the Massachusetts Eye and Ear Infirmary, Boston.

The support group is for people who experience dizziness or have balance disorders. Family and friends also welcome.

MASS. AUDUBON OFFERS CANOE TRIPS

The Massachusetts Audubon Society's Ipswich River Wildlife Sanctuary in Topsfield is offering two canoe trips in October. There will be a morning canoe trip on Saturday, October 12 from 7 to 11 a.m. Enjoy the sights and sounds of a fall morning on the Ipswich River as you meander through the Great Wenham Swamp with river guides who will explain the river's natural history. Bring your own breakfast; a list of other equipment to bring will be sent. Canoes, paddles and life preservers will be provided. Limited to 20 participants. FEE: $25 ($20/Massachusetts Audubon members). Pre-registration required - call (508) 887-9264.

An evening canoe trip will be offered on Wednesday, October 16 from 6:30 to 9:30 p.m. Canoe the nocturnal river with the Audubon's naturalist. Watch a full moon rise and listen for flying squirrels. See rising fish and surface-skimming bats. Enjoy a camp fire, story telling and snacks on Perkins Island. Limited to 15 participants. FEE: $25 ($20/Massachusetts Audubon members). Pre-registration required - call (508) 887-9264.

Please note that all participants must be able to swim and have some canoeing experience. For more information, call the Ipswich River Wildlife Sanctuary at (508) 887-9264.

"MEET THE MIDWIVES" SCHEDULED OCTOBER 15

WomenCare, a medical practice staffed by five certified nurse-midwives and a physician to provide obstetrical care for women throughout their reproductive and childbearing years, will hold a meeting entitled "Meet the Midwives" on Tuesday, October 15 at 7 p.m. in the Malden Room of The Malden Hospital.

During the gathering, midwives Valerie Hodenius, Ellen Grossman, Janet Singer, Ellen Israel and Lanie Epstein, who practice at WomenCare in association with Mitchell Levine, M.D., an obstetrician and gynecologist, will discuss their OB/GYN Midwifery practice and answer questions. Hodenius, Grossman and Singer hold master's degrees in nursing from Columbia University, Yale University and University of California/San Francisco, respectively, while Israel is certified at SUNY Downstate Medical Center and has a master's degree in public health from Boston University, and Epstein is certified at the Frontier School of Midwifery and Family Nursing.

The meeting is open to anyone interested in learning about Midwifery, or call (617) 397-6503 for more information.

WomenCare office hours at The Malden Hospital are Tuesdays from 2 to 5 p.m. Services offered include pre-pregnancy and nutritional counseling; prenatal care; birth and post-partum exams, routine pap, breast, annual and complete physical exams; family planning and birth control.

School Notes

by phyllis nissen

—The Stoneham School Committee has approved the following extracurricular academic positions for this school year: band director, Edmund Grammer; dance club advisor, Jean O'Halloran; drama events advisor, Paula Sampson; mathematics team advisor, Thomas Grondin; newspaper advisor, Lisa Rotondo; Students Against Driving Drunk advisor, Sharon Miller; Student Council Advisor, James Romano; yearbook advisor, David Scannell; senior class advisor, Catherine Broderick; junior class advisor, Kathleen Plati; and sophomore class advisor, James Carino.

—Burlington Superintendent Robert Neely is looking forward to "at least another three years" in the Burlington School System, now that his contract has been renegotiated and extended until 1994, with a five percent salary increase due next August from $85,400 annually to $89,670.

Under the new contract, Neely's 15 annual sick days - if unused - may be carried over to the following year. Salary in the third year of the contract will be negotiated later.

—"Bucking what seems to be a national trend," Reading SAT scores improved in 1990-91 over the previous year while MEAP scores improved in several areas over those two years before.

Reading's average SAT 1990-91 scores were 444 in verbal and 501 in math, an overall increase of 32 points from the previous year.

Dissatisfied with 1990 MEAP results which showed decreases in many scores, Reading took the state up on its offer of optional retesting in 1991. Of 28 total bands - students from seven schools tested in reading, math, science, and social studies - the Reading edition of the "*Daily Times Chronicle*" reports that Reading scores were higher in 25 "than the comparison average of similar communities."

Statistically significant?

—Responding to parents' - and principal-supported - wishes, the Wakefield School Committee has voted to split a Doyle School third grade class of 29 students, even though hiring another teacher could cost $25,000 or more.

Superintendent of Schools Dr. Stephen Maio had originally recommended having volunteers help out in the classroom, transferring some of the students into other schools or hiring an aide.

Teacher Barbara Richards felt that adding more people would only exacerbate the situation.

The crowding came about when an additional five students registered for the class during the summer. At one point this year, according to the Wakefield edition of the "*Daily Times Chronicle*," there was a $194,000 deficit in the Wakefield School budget.

—For the last 15 years, the entire Woburn High band and flag bearers have gone off to summer camp for five days before beginning each school year.

Chaperoned by parent volunteers from Woburn at the YMCA's Camp Lincoln in Kingston, NH, the camp involves some recreation, but mostly practice from early morning to early evening.

Big band names are: new director Kevin Smith, assistant director Matt Martin, visual coordinator Jay DeFrank, and instructors Steve Turner and Charles Graham (percussion), Cheryl Kerrigan (flag), and Joe Mulligan (drums).

INDOOR CRAFT & FLEA MARKET

135 Exciting Dealer Spaces

Open every Sunday 8-4
Admission 50¢

Rte. 128 Exit 36 to Commerce Way
continue one mile beyond Days Inn

YANKEE TRADER FLEA MARKET
WOBURN

Dealers: Your goods may be left on premises if renting again the following week.

For more information 617-938-6014

Ania DRESS BOUTIQUE

Everything Must Go!

- Mother of the Bride
- Prom Gowns • Party Dresses
- Informal Wedding Dresses
- Cocktail & Daytime Dresses
- Jewelry

Going out of Business Sale

Plus $10 off each Dress with this ad

Save up to 75% off

104 Main Street, Stoneham,
across from Redstone Plaza 617-438-9657

Hrs: Mon, Tues & Fri 11-6, Wed & Thurs 11-9, Sat 11-5, Sun 12-4

GRAND OPENING SALE
ENDS OCT. 14th

Flexsteel Quality Means
- Lifetime warranty on hardwood frame
- Lifetime warranty on seat spring
- Lifetime warranty on seat cushions
- Lifetime warranty on innerspring mattress in sleepers
- Lifetime warranty on recliner mechanism

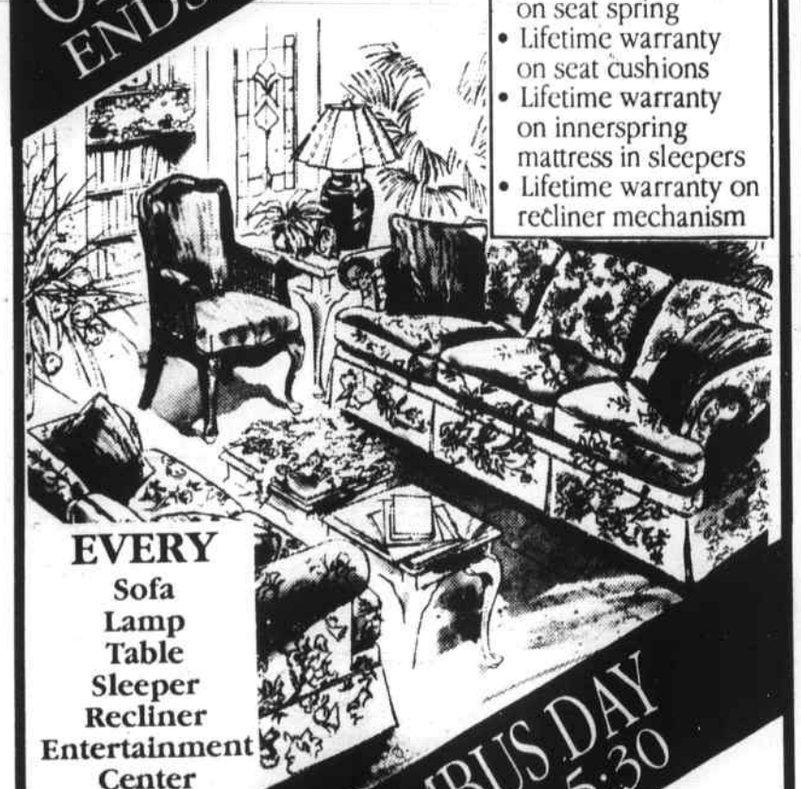

EVERY
Sofa
Lamp
Table
Sleeper
Recliner
Entertainment Center
ON SALE

OPEN COLUMBUS DAY
OCT. 14th — 10-5:30

Store Hours in Both Locations:
Sun. 1-5
Tues., Wed., Fri., Sat. 10-5:30
Thurs. 10-9
Closed Mondays

FLEXSTEEL Quality FURNITURE

New England Furniture

6 Washington St., N. Reading (508) 664-0293
Rte. 62 North Reading Center
256 Great Road, Littleton (508) 486-1026

Dine Out This Week

Karaoke comes to Primo's

Sing Along with the hits of the 50's-90's!

Monday Nights 8:00 - 11:30 p.m.
With Master of Ceremonies Greg Gates

Primo's

Open Daily for Lunch or Dinner
- Casual Dress -
Exit 36, N. or S. off Rte. 93
309 Montvale Ave., Woburn
617-933-2662

TWIN BOILED LOBSTERS $9.99 With French Fries

(Coupon Offers Do Not Apply to this Lobster Special)
- Not accepting any more Boston Coupons -

Recipes for the Heart & Sole.

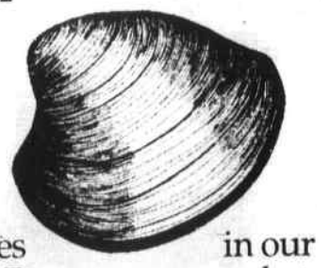

All new menus and prices in our Dining Room and Grill Room... your pocketbook will stay as healthy as Mother Nature's seafood.

CHERRYSTONES SEAFOOD RESTAURANT

Route 1, Danvers • 508 774-3300

Kitty's Restaurant

123 Main St., North Reading, MA
(617) 944-7448 (508) 664-4541

Dinner Specials

Available Monday thru Thursday
$9.95

BAKED STUFFED SHRIMP
SHELLS, LASAGNA, MANICOTTI WITH MEAT
SEAFOOD PLATE
CHICKEN OR BEEF TERIYAKI
SIRLOIN STEAK

Not served on certain holidays

Limousine Service — Catering Available
Take Out Party Trays

HARROWS

Breakfast

From delicious pancakes and French toast to home fries, bacon and eggs - Enjoy Breakfast at Harrows this weekend!

HARROWS
126 Main St., Reading,
Exit 38B off 128
(617) 944-0410

Breakfast Served Saturday & Sunday 7:30 am - 11:30 am

Special Breakfast Buffet
Saturday & Sunday 8:30 AM - 12 Noon
$5.95 p.p.

M.E.'s for You

Woodchips

ANTHONY MANCONI

Folks, don't ever stand near a church door when the Sunday Mass ends. You may be carried along with a wave of people rushing to get out. I remember when a gentleman turned around near the end of the Mass, shook my hand and said, "Peace be with you." Five minutes later he nearly mowed me down with his fire-engine red convertible as he raced to be the first one out of the parking lot.

Some marriages are like a poker game. He shows a pair of diamonds; she shows a flush; and then later they get married and end up with a full house. The pest of the month of September is Dennis Tully. So far this year Dennis has been the pest of every month since January. He is a night club singer who needs the help of a locksmith to stay on key. His rendition of "Danny Boy" made a woman at one of the tables break out in tears. I learned later she is Dennis' singing teacher. He works at Kelly's days taking over the job of a cook who went "stir crazy."

Bob Lear asked, "Who won the cars in the church raffle, Father? Who won the Caddy?" "Oh, the Monsignor did, wasn't he lucky?" "Who won the Buick?" "The pastor did, wasn't he lucky?" Bob was about to go away but asked, "Who won the last prize. Who won the Chevy?" "Oh, I did, wasn't I lucky? By the way Bobby Lear, how many tickets did you buy?" "Not a darn one father and wasn't I lucky?"

I said to my cousin Angelo Quagenti, "This is the last time that I'm going to ask you to return the $40 that you borrowed from me last year!" "Thanks," Angelo said, "I was getting sick and tired of you asking me for the money every single week!"

I told MDC Police Prosecutor Charles Smith that if he needs any assistance to feel free to call on me. I graduated from Scotland Yard's School of second story men. Whenever Kathy doesn't believe the first story I tell her, I tell her a second one. I wonder why anyone would drive to his broker's office in a Mercedes or Lincoln Continental to get financial advice from a person who came to work on a bus?

I said to Cosmo DiLiegro, "You look familiar." "I'm not a bit surprised," he said. "My mother tells me that every time she sees me!" School teachers could write books about some of the answers the kids give them - especially if they have a seven year old like my nephew Danny. Miss Martin asked, "Can anyone tell me what famous man was born in 1809?" Danny raised his hand and said, "Abraham Lincoln was born." "Very good, Dan," the teacher said. "What happened in 1812?" Danny jumped up and said, "Mr. Lincoln had his third birthday!"

Kathy and I went out to dinner last night to one of the area's wonderful restaurants. She ordered steak which she got right away, while I ordered a half-a-chicken. After twenty minutes I called the waitress and asked, "Miss, how much longer do I have to wait - what's the delay?" "Look four eyes," she snapped, "the cook said he can't kill half-a-chicken. You will have to wait until someone comes in and orders the other half." "O'kay then," I said, "bring me a ham sandwich and step on it!" She came back right away with a ham sandwich that looked like it was hit by a Mack truck. "For crying out loud," I exclaimed, "what the heck happened?" "Look," she shouted, "didn't you tell me to get a ham sandwich and to step on it?" he said, "but if I was being hanged the crowd would be twice as big!"

Personality Winners - Melissa Richard, Susanne Browne, Melissa Boyd, Felicia Spagnoti, Beth-Ann Woods, Susan Hutchinson, Andre Hallisey, Kara Kilduff, Kristen Moore, Kim Carroll, Pattie Segalla, Meredith Martin and Lisa Shaw, all of **Reading**; Richard Spindler, David Hanlon, Sen. Robert Buell, Selectman Nancy Cirone, Nanci Taylor, Stacy Onessimo, Town Clerk Betty J. Vullo, Harold Weiss, James and Joyce Sardina, Karl B erg, David O'Neil, Colleen Hagerty, Lisa McDonald and Lynne Cappelli, all of **North Reading**; Happy 100th Marion Connor, Jeffrey St. Onge, Margaret Wagstaff, Mabel Manning, Esther Russell, Kimberley Mytych, Christine Roberts, John Giroux, Marie Lennon, Jim Hagen, Michelle Fenton, Julie Robinson and Gina DeSantis, all of **Wilmington**.

Also, Patty Morris, Wendy Moratto, David Perry, Sean Downey, Tony and Gloria Galinis, Hugh Wiberg, Larry Ridgers, Dan Sprague, Dana Boudreau, Brian Donahue, Jeff Bradley, Jay Mackey and Mike Roux, all of **Tewksbury**; William Morrow, Fred Weis, Rep. Carol Donovan, Alderman at Large Catherine Shaughnessy, Thomas and Jane McPhee, Eileen Doherty, Joanne Franchi, Ellen McKenney, Marcia Puffer, Elaine Lloyd and Charles Culhane, all of **Woburn**; Rev. William Huegel and his beautiful daughter Renee Huegel, Rob Bourque, Bill Branley, Dan McGrath, Todd Rotundi, Dave Florentino, Tony Bonfilio, Steve Lucero, Mike McGinty, Brian LaPointe, Richard Hamel and the lovely Pam MacKell, all of **Winchester**; Sean Lane, Dennis Doble, Coach Joseph Dillon, Jim Holmes, Steve Magurie, Jason Clifford, Dan Rabazzi, Bob Brutti, Tina Braceland, Rev. Martin Ryan S.J. and Leland Preble, all of **Burlington**; Happy retirement Officer Warren McCarthy, Paul McDonald, Rev. John E. French, Rev. Anne C. Fowler, Cut Roberts, Betty Levenson, Renee Lehmann, Amy Whelan, Kristin Gagne, Kerry O'Brien and Jen Murray, all of **Stoneham**; Dr. Stephen F. Mail, Raymond U. Osborne, Paula M. Mullen, Coach Ray Boghos, Capt. Joseph Zito, James Keenan, John D'Ambrosio, Capt. Paul Moccia, Michael Leone and Jason Beede, all of **Wakefield**; Rene Brophy, Rose Tenaglia, Alice Lambert, Vinnie Gallo, Joe Como, Michael Gaffny, Bill Ambrose and Richie Callarone, all of **Melrose**.

A bank teller asked me why I carry a small mirror in my bank book. I smiled and told her, "I have it in case I'm asked to identify myself." A ragged looking panhandler approached Roger Moore (Roger is so tight he squeaks when he walks) and said, "Sir, will you give me a dollar for a sandwich?" Roger said, "I'm not really hungry but let me see the sandwich!" Grantland Rice said, "It's not whether you win or lose that counts but how you played the game." Well Grantland Ole Boy, try telling that to a vocal and sometimes vicious alumni. Jelly is a food found on bread, children and piano keys.

Henry Ford said, "You can't build a reputation on what you're going to do." Americans have more food to eat than any other people in the world, and more diets to keep us from eating it. If you are a regular reader of Woodchips then you know that I hate long sermons. My attention span is ten minutes -- any longer and you've lost me as a listener. Every minister ought to take note of Sir Winston Churchill's words when he replied to a comment on how large the crowds were when he spoke. "It is quite flattering,"

I remember going to the Stone Zoo and hearing an ape sing a tender love song to his sweetheart, "Gir-rella my dreams..." They wouldn't let one of the animals play poker because it was a "Cheetah!"

Super Star is Eddie Costello.

Life long learning programs for October

The Northern Essex Community College Life Long Learning Program, designed for seniors but open to everyone, will feature an exciting series of programs in October ranging from an open meeting with area legislators to an inside look at the Arab-Israeli conflict. All programs are free and will be held in the Library Conference Center on the college's Haverhill campus unless indicated otherwise.

On Thursday, October 10 at 2 p.m., Ann Trainor Kent of Concord, a member of the Appalachian Mountain Club's Four Thousand Foot Club, will present a slide presentation focusing on her recent hiking trip through the Swiss Alps.

On Thursday, October 17, beginning at 9:30 a.m., Northern Essex will be hosting a Legislators Day sponsored by the Northeast Area Councils on Aging. Elders will have the opportunity to meet with their local legislators and discuss issues relevant to the lives of senior citizens.

The Life Long Learning Program will present a driver refresher course for seniors 55 and older sponsored by the American Association of Retired Persons (AARP) on Tuesday, October 22 and 19. The two-part series will cover how the aging process affects driving ability, how drivers can better see and be seen on the road, and more. The program runs from 10 a.m. to 3 p.m. and there is a registration fee of $7. Enrollment is limited to the first 25 people to sign up.

Colonial Williamsburg will be the focus of a slide show presented by Christopher Clermont of Collette Tours on Thursday, October 24 at 2 p.m. The presentation, a preview to a Life Long Learning trip planned for this April, will feature historic Williamsburg, Monticello, Bush Gardens and the Skyline Drive.

Larry Lowenthel, executive director of the New England Region of The American Jewish Committee, will discuss "The Arab-Israeli Conflict: Background to a Tragedy" on Thursday, October 31 at 2 p.m. He will explore the historical background of this conflict and bring the audience up-to-date on recent events.

For more information on any of these programs or to receive a free brochure, contact the Life Long Learning Hot Line, (508) 374-3688.

Many events help Stone Zoo to get back on its feet

There is a wide variety of fun events planned this fall for all Stone Zoo supporters.

The whole family will enjoy the Carnival fundraiser scheduled for Thursday, October 10 through Monday, October 14 in the parking lot near Stone Zoo. It features midway rides by Sam Pino Amusements and traditional goodies like fried dough, cotton candy, clowns and face painting.

Wednesday, October 16th is the raindate for the First Annual Stone Zoo Golf Tournament. Heavy rain forced the cancellation of the event on September 25, but a crowd of anxious golfers will be at the Colonial Hilton and Resort for an early buffet luncheon and noon-time shotgun tee off. Spectators are welcomed and encouraged to drop by to meet the celebrities, "Subman" from Subway Sandwich Shops and the KISS 108 Gorilla. If interested in playing golf that day, please call (617) 438-9488 for details.

Also on Wednesday, October 16th persons who are not golfers can help Stone Zoo that day. Purchase any yummy and healthy dessert item from TCBY on Montvale Avenue in Stoneham and a portion of each sale will be donated to the Zoo!

And then, plan to come back to Stone Zoo on Sunday, October 20 and Sunday, October 27 from 11 a.m. to 4 p.m. for fall bulb planting, to see "Major," the polar bear, enjoy photos and video presentations, have a picnic, see the foliage, or join in the fun activities planned for all ages.

Plus, watch for more details about the Fashion Show and Wine Tasting Evening planned for Thursday, November 7 at the Days Inn in Woburn.

For more information, please contact Friends to Reopen Stone Zoo at (617) 438-7459 or (617) 438-9488 and leave your message.

Leading Discount Store
Ultra Sports
Specializing in Tennis
In Stoneham
Racquet Fall Tune-Up
includes synthetic gut strings and replacement grip – only
$22.99 any racquet
Specializing in Discount Tennis and Skiwear
BRAND NAMES AT INCREDIBLE PRICES!
Open: Daily 10-5:30 p.m., Sun. 12-5 p.m.
280 Main St., Stoneham Center
(617) 438-3397

Beautiful Dreams Come True
at
Danya's
Specializing in Missy to Plus Sizes
Custom Alterations
• Bridals
• Bridal Party
• Proms
• Mothers
• Complete Accessories
• Evening Wear
• Special Occasions
• Honeymoon Apparel
944-0688
287 Main Street
Reading

DIAMOND MASONRY & PAVING
We specialize in:
MASONRY
• Stone Walls
• Concrete Work
• Brick Work
• Patios
PAVING
• Driveways
• Parking Lots
• Patchwork
• Seal Coating
We also do:
•Backhoe Rentals •Snow Removal, Salt & Sand
FREE ESTIMATES
Use This Coupon! $100 OFF Any Work
617-484-8999 503-667-5389

Got Medicare?
You need BAY STATE

If you have Medicare, you may not have enough coverage.

Medicare protects you from serious financial loss due to health care costs.

However, Bay State senior health plans add to your Medicare coverage.

Bay State covers **unlimited doctor visits at only $5 each** ... laboratory and X-ray expenses ... immunizations and eye exams ... **prescription drugs** by mail, with low copays ... hospital costs covered in full ... all this and **no deductibles** and **no paperwork**!

There are more than **5,000 physicians** available to you and more are joining every day.

Compare what Medigap supplemental plans charge ... some nearly double the rate you'd pay for Bay State. If you have Medicare Part B, you could **save up to $500 a year** ... and be covered by the largest independent physician network in Massachusetts.

For more information, call us toll-free at:
1-800-237-1616
BAY STATE HEALTH CARE®
THE DOCTORS PLAN

Supplement to Daily Times – Chronicle (Woburn, Reading, Winchester, Burlington, Wakefield), Lynnfield Villager, No. Reading Transcript, Wilmington & Tewksbury Town Crier, Stoneham Independent

Autumn Crafts Festival in Woburn

More than 200 master American craftsmen will gather at the Northeast Trade Center, Woburn, October 18-20 for the 3rd Annual Autumn New England Crafts Festival. Country home accessories will be the featured attraction of the show.

While the 90's trend toward tradition, classic styling and affordable pricing will dominate this show, craftsmen will present fresh, new interpretations of popular crafts -- styles that will set the pace for everything from furniture, heirloom quality collectibles, and fine decorative art accessories. Handcrafts in more than 40 categories will be included.

"This show is popular," says producer Jackie Ralston, "because people can buy the finest Americana direct from craftsmen who come from all over the country."

The 3rd Annual Autumn New England Crafts Festival presents the work of a number of noteworthy artisans whose reputations for excellent design and workmanship put them at the forefront of their fields.

Expensive, hand-loomed area rugs from exotic places were the norm a century ago. However, the widespread use of power looms and modern fibers makes them a rarity today. The beautiful hooked rugs by Betty Robinson of Taylors, SC offer old world quality and custom designs that are very appealing to the discerning decorator.

From Adirondack country in Upstate New York come Richard and Lia Ianni and their Adirondack-inspired steamed bentwood furniture and baskets. Their special order canopy bed is carried by some of the finest furniture stores in the country.

Kelly Harney of Fall River has a genius for designing unforgettable wall sculpture. She handmakes paper using a Philippine technique and decorates it with a dramatic mix of antique lace, beading, jewelry and stamps. The result is a statement bold enough to be the centerpiece for an entire room decor.

The custom-design, hand-painted, ceramic tiles by Debra Rutherford of Boston's North Shore make a personal statement that can be tailored to any room decor.

The new awareness of the environment has sparked an interest in the time-honored craft of dried herbs and floral arrangements. The result is spectacular creations that are works of art in themselves. Bobby Macozek of York, Maine, is recognized nationally for her decorative vegetable wreath and flower swag pieces. Her latest designs have been crafted especially for this show from flora raised in her own gardens.

The award-winning, marine-theme, pewter trivet designs by Ken Kantro of Paris, Maine; hand-painted silk accessories by Jan Meyer of Salt Lake City; quilts by Mary Ann Ryan of Milford; which are also exhibited and sold at Sturbridge Village; and Richard Voorhes', Mountaintop, PA, whimsical, wood valets are examples of the exciting diversity and quality of workmanship in this year's show.

Ticket prices are $5, children 12 and under are free. The hours are Friday, Oct. 18, 2 to 8 p.m.; Saturday, Oct. 19, 10 a.m. to 8 p.m. and Sunday, Oct. 20, 10 a.m. to 5 p.m. Parking is free. Food concessions are available. Take exit 35 off Route 128. For more information call (617) 742-3973.

The 3rd Annual Autumn New gland Crafts Festival is presented by Artisan Promotions, Inc., 83 Vernon Street, Boston, 02108, organizers of the largest exclusively craft shows in New England since 1980.

March of Dimes hosts golf tourney

The March of Dimes Birth Defects Foundation will hold its Third Annual Million Dollar Hole-In-One Golf Classic at Whirlaway Gold/Running & Sports Center, Methuen on October 19 and 20 from 10 a.m. to 6 p.m. This event is being held to raise money for the prevention of birth defects, low birthweight and infant mortality.

For more information call the March of Dimes at (617) 272-3036.

2nd Lt. Tami Livingstone of Reading receives U.S. Air Force silver wings

2nd Lt. Tami J. Livingstone, daughter of Frederick and Evilo Livingstone, 52 Causeway Rd., Reading, has been awarded her silver wings with the United States Air Force. A 1982 graduate of RMHS, Tami was involved in basketball, softball and the band.

She joined the Air Force upon graduation and received her Basic Training at Lackland Air Force Base in Texas. Tami was promoted to Sergeant and was awarded NCO (Non-commissioned Officer) of the quarter.

During four years of active duty, Tami spent 2 1/2 years in Okinawa, Japan where she became fluent in Japanese, and earned her Associate Degree in Engineering. Upon discharge, Tami joined the reserves at Travis Air Force Base in California and became a Load Master on the C-5 Galaxy cargo plane. This plane was the workhorse of the Persian Gulf War, delivering tanks and helicopters to Saudi Arabia, Tami continued college and received her degree in Industrial Engineering from the University of Illinois, and also her Private Pilots License.

2nd. Lt. Tami J. Livingstone

With the support of her Commanding Officer and Reserve Unit, Tami filed application for the Officer Training Program at Lackland Air Force Base, and was accepted in August of 1989. During her year of training, Tami was Squadron Leader and at Commissioning Ceremonies was awarded the prestigious "Scobee Leadershp Award," "Top Rock Award," and no less than the #1 Honor Graduate.

Tami's next assignment was at Williams Air Force Base in Meza, Arizona where she completed Pilot Training on the T-38 Talon Jet. Requirements included commanding an aircraft in formation at speeds in excess of 500 mph with three foot wing tip to wing tip. Activities included cross-country, instrument and weather flying in 100 plus desert heat.

After graduation from Pilot Training School in August 1991, she is now assigned to Altus Air Force Base in Oklahoma to be trained on the C-5 Galaxy. Upon completion of this assignment, Lt. Livingstone will be stationed with the 312 TM at Travis Air Force Base in California.

Search for region's largest pumpkin

The Peters Plant Food eighth annual All New England Pumpkin Weigh-Off will take place on Monday, October 14 at the Topsfield Fair, Topsfield from 10:30 a.m. to 12:30 p.m.

This search for the region's largest pumpkin is sponsored by Peters Professional Plant Food. Peters will offer $1,000 to the grower of the largest pumpkin in New England. More than $3,000 will be awarded to the top 12 growers.

For more information, contact Hugh Wiberg, chief director, New England Pumpkin Growers Association, (508) 658-5852.

ALL TIRES ON SALE
Kelly Tires
Sale Ends 10/31/91

Kelly Tires
NAVIGATOR® 600 ALL-SEASON STEEL-BELTED RADIAL WW
$44.00 P155/80R13
• 45,000 mile limited warranty by Kelly
• New generation tread design gives excellent traction and mileage in all weather
• Computer-designed tread elements smooth and quiet the ride
• Two tough steel belts for strength and stability

P165/80R13	$46.00
P175/80R13	$48.00
P185/80R13	$51.00
P185/75R14	$52.00
P195/75R14	$55.00
P205/75R14	$58.00
P215/75R14	$61.00
P205/75R15	$59.00
P215/75R15	$62.00
P225/75R15	$65.00
P235/75R15	$68.00
P235/75R15 XL	$74.00
P185/70R13	$54.00
P185/70R14	$57.00
P205/70R14	$63.00
P225/70R15	$72.00

Kelly Tires
KELLY METRIC STEEL-BELTED RADIAL FOR IMPORTS
$44.00 175/70R13 82S

185/70R13 86S	$45.00
185/70R14 88S	$47.00
195/70R14 91S	$50.00
205/70R14 95S	$52.00
155R12 76S	$36.00
145R13 74S	$38.00
155R13 78S	$39.00
165R13 82S	$40.00
175R14 88S	$46.00
165R15 86S	$45.00
185R14 90S	$48.00

•Aggressive all-season tread
• "S" speed rated
• Radial construction for precise handling
• Handsome import styling – sizes internationally marked

Kelly Tires
Safari AWR ALL POSITION STEEL-BELTED LIGHT TRUCK RADIAL
$63.00 P195/75R14

P205/75R14	$66.00
P205/75R15	$68.00
P215/75R15	$72.00
P225/75R15	$75.00
P235/75R15	$79.00
P235/75R15 XL	$85.00
LT235/75R15 (6)	$104.00
LT225/75R15 (8)	$104.00
LT245/75R16 (10) 0.75	$128.00
LT265/75R16 (6) 0.65	$110.00
30X9.50R15 (6)	$106.00
31X10.50R15 (6) 0.15	$118.00
31X11.50R15 (6) 0.9	$126.00
33X12.50R15 (6) 2.8	$136.00
33X12.50R16.5 (8)2.77	$150.00
LT215/85R16 (8)	$103.00
LT235/85R16 (10)1.04	$123.00
7.50R16 (8) 0.27	$116.00
8.75R16.5 (8)	$115.00
9.50R16.5 (8) 0.36	$130.00

• Isolated-element tread blocks and flow-through design or excellent traction on or off the road
• Even wear for excellent mileage, quiet ride

Kelly Tires
CHARGER SR 60 SERIES PERFORMANCE STEEL-BELTED RADIAL
$70.00 P215/65SR15 WHITE LETTERS

P205/60SR13	$62.00
P185/60SR14	$61.00
P195/60SR14	$63.00
P215/60SR14	$68.00
P225/60SR14	$72.00
P235/60SR14	$75.00
P245/60SR14	$79.00
P195/60SR15	$65.00
P205/60SR15	$67.00
P235/60SR15	$77.00
P245/60SR15	$81.00
P255/60SR15	$83.00
P275/60SR15	$92.00

BLACK WALL

P185/60SR14	$58.00
P195/60SR14	$60.00
P195/60SR15	$62.00
P205/60SR15	$64.00

• "S" speed rated for quality and integrity
• Isolated tread blocks for good traction and handling

Kelly Tires
METRIC 1000H LUXURY PERFORMANCE RADIAL FOR IMPORTS & SPORT SEDANS
$57.00 175/70R13 82H

185/70R13 86H	$58.00
185/70R14 88H	$61.00
195/70R14 91H	$64.00
205/70R14 95H	$68.00
185/65R15 87H	$70.00
195/65R15 91H	$72.00
205/65R15 94H	$76.00

• "H" speed rated to 130 MPH
• Superior wet and dry all-season grip
• Double steel belts with two nylon overlays for high speed integrity
• Interlocking center trad elements improve handling, reduce noise

Kelly Tires
CHARGER HR HIGH-PERFORMANCE STEEL-BELTED RADIAL
$76.00 P205/60R13 86H

P185/60R14 82H	$76.00
P195/60R14 85H	$78.00
P215/60R14 91H	$84.00
P225/60R14 94H	$89.00
P195/60R15 87H	$81.00
P205/60R15 90H	$83.00
P215/60R15 93H	$88.00
P225/60R15 95H	$90.00
P215/65R15 95H	$88.00
P195/50R15 81H	$99.00
P205/50R15 84H	$107.00
P225/50R15 90H	$112.00
P225/50R16 91H	$138.00
P245/50R16 96H	$150.00
P205/55R16 89H	$122.00

• "H" speed rated for high quality and integrity
• High traction tread for cornering and maneuvering
• M+S rated for all-season traction

ALIGNMENT $34.95 MOST CARS
• Precision align front or rear wheel caster, camber and toe-in (on cars with adjustable suspensions)
• Includes complete front-end analysis
• Rear wheel shims extra.
• Cars with MacPherson Struts extra

DISC OR DRUM BRAKE SERVICE $74.95
• Install new brake pads, inspect calipers, resurface rotors, inspect master cylinder, brake hose and fluid, bleed system and road test.
• Rebuilt calipers extra.
• Semi-metallic disc pads extra.

FREE Valves & Mounting on All New Tires
Must Bring this Coupon
Offer expires 10/31/91
A good deal on a great tire. Kelly Tires

Woburn Tire & Auto, 193 Main St., Woburn, MA 01801, 617-938-0677
Fahey's Tire Center, 28 New Salem St., Wakefield, MA 01880, 617-245-2020
Bruce's Tire, 126 Main St., N. Reading, MA 01864, 617-944-8888, 508-664-1720

Quality since 1894

The WORD Is OUT
Now Everyone Knows We Have The Best Selection Of Discount Designer Shoes Around
UP TO 60% off RETAIL

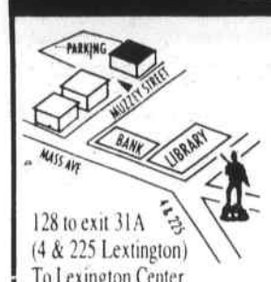

128 to exit 31A
(4 & 225 Lexington)
To Lexington Center.
2nd Right To 14-B Muzzey St.
Lexington, MA
617 862-4041
CLOSED SUNDAY

TootSie's
SHOETIQUE
We Also Carry Dyeables Weddings, Proms, and Evenings
FREE PARKING
♦ EVERY DAY IS A SALE! ♦

M.E.'s for You

mäser
ALL FIRST QUALITY!!
SKI & SPORTSWEAR OUTLET

•Turtlenecks From $10-30 Orig. 25. - 90.
•Sweats/Sweaters Coordinates From $10-40 Orig. 60. - 200.
•Shells/Pants From $20-80 Orig. 65. - 300.
•Ladies Sportswear – Unbelievable Low Prices!!
•Tennis & More
**2 for the Price of 1 of equal or lesser value.
**Selected Merchandise Only

mäser
617 • 938 • 0450 • 24 tower office park, woburn
rte. 128, to exit 36, washington street • behind Crest Buick
sorry, no checks
warehouse outlet
Wed-Sat 11-6, Thurs til 8 pm

CROSSROADS SHOPPING CENTER

34 CAMBRIDGE STREET, ROUTE 3, BURLINGTON, 1/8 MILE SOUTH OF ROUTE 128, EXIT 33A

BIG 3-DAY "SAIL" A-BRATION

Chart Your **SAVINGS COURSE** *to* **CROSSROADS**

All Stores & Restaurants Join in this **BIG** *Pre-Columbus Day Sale*

We're Easy to Reach from All Directions

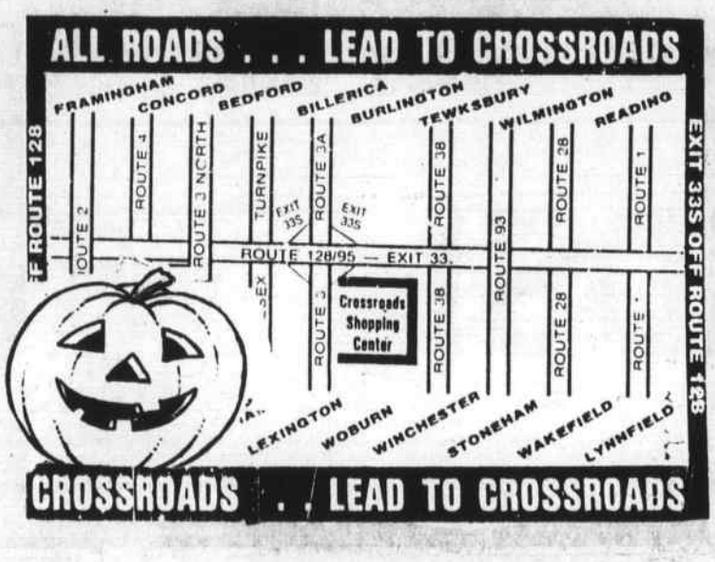

ETHAN ALLEN

Fabulous **FALL** *Sale*

SAVINGS IN EVERY COLLECTION

See Our Great New "American Impressions" Collection

SPECIAL INTRODUCTORY PRICES

ETHAN ALLEN
Crossroads Shopping Center, Burlington 273-2515

Check the Back of this Section for More Specials

Designers Clothing Ltd

30% to 60% DISCOUNTS on the Finest Men's Clothing Available Anywhere

100% WOOL SUITS $169.90 Pleated & Non Pleated Styles

CASHMERE & WOOL SPORT COATS $139.90 Imported Fabrics

Don't Forget **GIFT CERTIFICATES** *For the Holidays*

ROYAL HAWAIIAN

CROSSROADS SHOPPING CENTER

$4.00 OFF Any Purchase Of $20.00 Or More
TAKE-OUT or EAT IN
(Excluding Alcoholic Beverages)
May Not Be Used With Other Promotions
One Coupon Per Purchase
Expires 10/31/91

34 Cambridge Street Burlington
617-273-0220
Exit 33A off Rte. 128

BIG FALL SALE

25% OFF

Entire Stock Of:

Flannel Shirts	NOW $14.99 - $22.49
Sportcoats & Blazers	NOW $67.49 - $112.99
Selected:	
Ties	NOW $7.49 - $12.74
Dress Pants	NOW $22.49 - $33.74
Dress Shirts	NOW $14.99 - $18.99
Casual Pants	NOW $22.49 - $27.74

Buy any Sweater at regular price and receive 50% OFF any Knit or Woven Sportshirt*

HANES BRIEFS 46-60 waist. Limited Quantities 3 pair pk., Limit 3 pks. customer $9.99

America's #1 Big & Tall Retailer
CASUAL MALE Big&Tall. Sizes up to 60

34 Cambridge St.
Burlington
617-273-1566

*Original value of Knit or Wovens not to exceed price of Sweater. Not valid with any other coupon offer or promotion. Sale 10/10 Thru 10/20

Maternity Ltd.

"Where Fashion Is Always Discounted Below Original Retail!"

10% off

Your Total Purchase*
With This Ad

**Offer expires 10/31/91*
Not valid with other promotions

Crossroads Shopping Center
229-2119

SUEDE SALE

25% OFF

ENTIRE STOCK SUEDE SHOES • BOOTS HANDBAGS

OFFER ENDS OCTOBER 14th

SHOE-TOWN®
Better brands. Better prices. Better hurry.

TAKE A LESSON...

Bring in this ad for
- Free Introductory Lesson (not available current students)

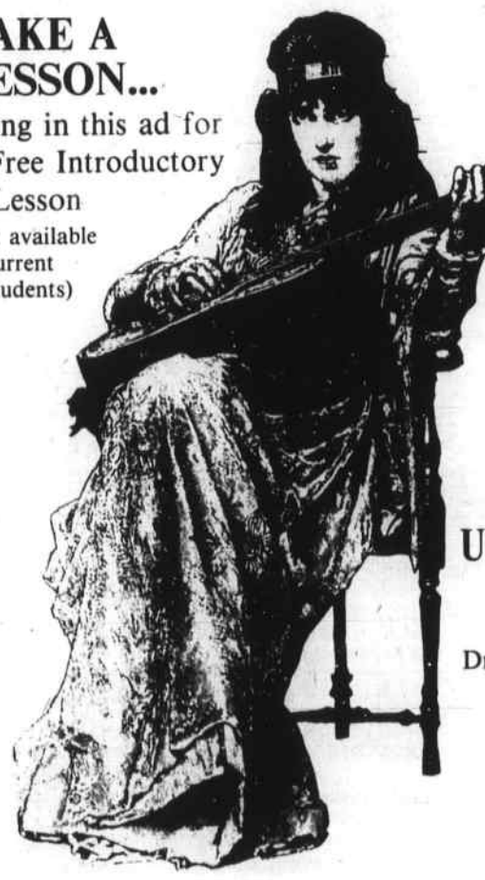

AT MUSIC UNLIMITED

Guitar, Bass, Drums, Keyboard

229-2222
229-2025

20% OFF

EVERYTHING IN THE STORE!
SUNDAY and MONDAY OCTOBER 13th & 14th ONLY

Ski Market

CROSSROADS SHOPPING CENTER
34 CAMBRIDGE STREET, BURLINGTON

MORE THAN YOU EXPECTED™

RECORDS • TAPES • COMPACT DISCS

good vibrations

$2.00 OFF

Any Cassette or Compact Disc $8.99 or Up

- Sale items excluded
- Limit 3 per coupon
- Coupon good through 10/12/91 at Crossroads Shopping Center Good Vibrations location only

Supplement to Daily Times – Chronicle (Woburn, Reading, Winchester, Burlington, Wakefield), Lynnfield Villager, No. Reading Transcript, Wilmington & Tewksbury Town Crier, Stoneham Independent

A cornucopia of autumn activities in Massachusetts

The Spirit of Massachusetts 1991 Annual Calendar of Events list the following attractions for the month of October:

10/11-10/14 - Arrowhead: Antique Quilt Show, Friday and Saturday, 11 a.m. to 5 p.m.; Sunday, 11 a.m. to 4 p.m.; Monday, 11 a.m. to 3 p.m. Show and sale of 300 antique quilts from North America. 780 Holmes Rd., Pittsfield. (413) 442-1793.

10/11-10/25 - Hammond Castle: Freaky Halloween Nights, Friday, 6 to 10 p.m. Halloween returns to the haunted dungeons of the castle, 80 Hesperus Ave., Gloucester. (508) 283-2080.

10/12 - Concord Fall Foliage Tour, 1 to 5 p.m. History abounds as you travel the back roads of this revolutionary town; timed to coincide with peak foliage color. Reservations required. Concord. (617) 731-5854.

Annual Cape Cod Antiques and Crafts Market, 10 a.m. to 4 p.m. Barnstable County Fairgrounds, Rt. 151, Falmouth. (508) 548-8500.

10/12 and 10/13 - Cranberry World: Harvest Bus Tours, 10 a.m. to 4 p.m., every 1/2 hour. Visitors see water harvesting of local bogs. Leave from Visitor Center, 225 Water St., Plymouth. (508) 747-2350.

Martha's Vineyard Crafts Fair, 9:30 a.m. to 4 p.m. Juried fair with artists from across the U.S. Oak Bluffs School, Oak Bluffs. (508) 693-0974.

Berkshire Quilt Festival, 10 a.m. to 5 p.m. More than 200 quilts and quilted items on exhibit and for sale. Berkshire Community College, West. St., Pittsfield. (413) 499-4660, Ext. 256.

10/12-10/14 - Drumlin Farm: Harvest Days, 10 a.m. to 4 p.m. Harvest celebration: agricultural and craft demonstrations, children's crafts and games, hayrides, music and farmer's market. South Great Rd., Rt. 117, Lincoln. (617) 259-9807.

Country Folk Art Festival, Saturday, 5 to 9 p.m.; Sunday, 11 a.m. to 6 p.m; Monday, 11 a.m. to 5 p.m. Artisans sell country and formal furniture, accessories, crafts and folk art. Royal Plaza Trade Center, Marlborough. (508) 480-0008.

Plimoth Plantation: Harvest Festival with the Dutch, 9 a.m. to 5 p.m. The visit by Dutch emissaries, just after the harvest, will be accompanied by feasting, sports, military exercises and discussions of trade and alliance. Rt. 3A, Warren Ave., Plymouth. (508) 746-1622.

13th Annual Yarmouth Seaside Festival, Saturday and Sunday, 10 a.m. to 5 p.m.; Monday, 10 a.m. to 1 p.m. Day-long entertainment, 125 craft booths, parade, road and canoe races, sand sculpture contest; Saturday: Kooks and Spooks Kids Costume Parade; Sunday, fireworks. John Simpkins Field, Rt. 28, South Yarmouth. (508) 394-1525.

Wachusett Mountain: Columbus Day Weekend. Giant ski sale and swap; chairlift rides to enjoy fall foliage. 499 Mountain Rd., Princeton. (508) 464-5731.

Jiminy Peak: Annual Open House and Ski Sale, Saturday and Sunday, 9 a.m. to 6 p.m.; Monday, 10 a.m. to 3 p.m. Free chairlift rides to the summit; craft fair; new and used ski equipment sale. Corey Rd., Hancock. (413) 738-5500.

10/13 - Harvard Square Oktoberfest, noon to 6 p.m. European entertainment, crafts, kids rides and refreshments. Cambridge. (617) 491-3434.

Martha's Vineyard Biathalon, 9 to 11:30 a.m. Seven-mile run from Gay Head to Chilmrk and 13.6-mile bike race through four towns. Pre-registration required. Martha's Vineyard. (508) 627-9670.

10/13-10/14 - Newburyport 17th Annual Fall Harvest Festival, 10 a.m. to 5 p.m. More than 200 craftspeople; produce from the harvest; children's contest; balloons and refreshments. Downtown Newburyport. (508) 462-6680.

10/14 - Tufts 10K Women's Run, noon. Begins and ends at Boston Common; Pre-race 1K Fitness Walk for Kids. Boston. (617) 439-7700.

Mt. Greylock Ramble, 8 a.m. to 2 p.m. Four-mile hike up Massachusetts' highest peak; certificates for the youngest, oldest and farthest traveled participants. Mt. Greylock Reservation, Cheshire Harbor Rd., Adams. (413) 743-9886.

10/17-10/21 - U.S.S. Constitution's 194th Birthday. Artisans demonstrate rope making and knot tying, birthday cake served, official cannon salute and drills by the 1797 marine detachment. Charlestown Navy Yard, Charlestown. (617) 426-1913.

10/18-10/20 - Autumn New England Crafts Festival, Friday, 2 to 8 p.m.; Saturday, 10 a.m. to 8 p.m; Sunday, 10 a.m. to 5 p.m. More than 200 American craftsmen display handmade creations with emphasis on home accessories. Northeast Trade Center, Woburn. (508)468-1913

Nantucket Cranberry Harvest. Educational tours and displays of bogs during the harvest; arts and crafts exhibit; Friday: walking tour of fifteen inns, fee. Nantucket Island. (508) 228-1700.

10/19 - Tour de Rockwell, 9 to 11 a.m. Bike tour along the same route that Norman Rockwell followed daily. Main St., Stockbridge. (413) 298-4065.

10/19-10/20 - Westport Harvest Festival, 8 a.m. to 9 p.m. Traditional country festival: dancing, entertainment, pumpkin activities, parade, arts and crafts, agricultural and aquacultural displays, farm animals and baking contest. High School Grounds, Rt. 88 and Old Country Rd., Westport. (508) 675-8500, Ext. 1000.

10/19-10/27 - Old Sturbridge Village: Harvest Weekends, Saturday and Sunday, 9 a.m. to 5 p.m. Help farmers dig potatoes and carry out other early 19th-century tasks; see how vegetables were stored; hands-on activities. Rt. 20, Sturbridge. (508) 347-3362 and 347-5383 (TDD).

10/20 - Head of the Charles Regatta. World-famous rowing event; college and private shells compete. Charles River, Boston. (617) 536-4100.

Tour de Graves, 10 a.m. to 5 p.m. Self-guided bicycle tours through Boston's historic cemeteries. Boston. (617) 725-4505.

10/21-10/22 - Ipswich River Wildlife Sanctuary: Harvest Days, 11 a.m. 4 p.m. hay rides, games, crafts, hikes, live animals and entertainment; scarecrow and pumpkin carving contests for children. 87 Perkins Row, Topsfield. (508) 887-9264.

Step Reebok classes to be offered in Wakefield

Step Reebok, the high-energy, low-impact fitness workout that combines cardiovascular conditioning and strength training, is offered at Joie Edson's Exercise Exchange, Inc., studio at 20-C DelCarmine Street, in Wakefield.

A challenging training program that addresses the fitness needs of the 90's by offering an effective, full-body workout in only sixty minutes, Steep Reebok is taking the country by storm. With Americans' leisure time on the decline, this time factor allows a comprehensive fitness routine to be incorporated into even the busiest schedules.

"It's the perfect all-around workout," says Joie Edson. "It tightens, defines and shapes the legs as well as helps to sculpt the upper body. And while shaping muscle, you're also helping to burn fat."

Step Reebok, the popular high-energy, low-impact workout involves stepping on and off an adjustable platform while simultaneously performing upper body toning movements.

"The program is designed to accommodate men and women of all ages and fitness levels, from beginners to well-conditioned athletes, in the same classes," says Joie. "By merely adjusting the height of The Step, individuals can progress within the program as their personal fitness levels dictate."

"Bringing the Step Reebok Program into our club has caused such a sensation that we've recently enrolled more men into our step classes than in traditional aerobic classes," remarks Joie.

The impact stresses absorbed by the body in a typical Step Reebock workout were studied at San Diego State university during its development phase. Conducted by Drs. Peter and Lorna Francis in the University's biomedical laboratory, the study showed that with proper posture and body alignment, the stress on the feet during step training was similar to exercise fitness walking at only three miles an hours, while the aerobic benefits were comparable to running seven miles an hour.

"This is a low-impact activity with the benefits of a high-intensity workout," Dr. Loran Francis said of step training.

Reservations for the session can be made by calling (617) 246-5373. Reserve your free spot now.

Small Ads... Big Results! **CLASSIFIED ADS!**

Accounting & Taxes 001

ACCOUNTING & TAX SERVICES
David L. Melanson, Certified Public Accountant, Masters in Taxation. 274 Main St., Reading, MA 01867. 617-944-7008.

ACCOUNTING & TAX
Call Evan Cole, CPA for all your accounting, tax & bookkeeping needs at 25 Lowell St. Wilmington, MA 01887. 508-694-9094. tft

ALL FED / STATE TAXES
Tax preparation, Financial Services, & Taxpayer Representation before IRS, Individuals & business. 942-0324. Frank R. Fuller, EA.

Appliance & Repair 003

APPLIANCE REPAIR
Vacuum cleaner & sewing machine repairs, bags, belts, replacement hoses. Built-in vacuum cleaners sold & serviced. Free ests. Pickup & del. 2-day serv. 302 Montvale Ave., Woburn. 935-2704.

APPLIANCE REPAIR
Kenmore, Whirlpool, washers / dryers, repair. Cheap rates. Call Brian between 5 & 10 pm. 617 935-7076

BUSINESS 005

ATTENTION small business, students! Typing done on MAC computer, reasonable rates. Will pick-up & deliver, call 944-8794.

Secretarial Services
Word Processing
Transcription & more!
Pick-up & delivery.
Days, Eves, Wknds
Call 617-273-2707

TYPING, ETC.
Quality WP, Reports, resumes, news letters. mailing, more. No job too small. Reasonable rates. Call 617-273-1528.

We Make Your Look Great
Resumes, papers, brochures, flyers, menus, mailings, more. Call SSU, 617-942-1595.

CARPENTRY 007

A FINISH CARPENTER
Retired 30 yrs. exp., will do int. remod. & repairs. Small outside jobs & repairs. Have ABC Bldrs. Lic. Anytime 938-8739

AC [illegible]
Home [illegible] additions [illegible] jects. [illegible] er satisfaction. Free ests. Lic/Ins. Victor 932-9117, Patrick 257-9666.

Alberta Construction
Additions, baths, kitchens, decks, ceramic tiles, remodeling, lic. & ins. Quality work, reasonable rates. Free ests., refs. Mike, 617-438-0898. tfs

CARPENTER FOR HIRE
From basement to roof top, interior / exterior. Any size job, all types of work. No overhead. MA Lic. construction supervisior. Call Mark 933-4777

Carpentry? Home Repair
The best price for general & finish carpentry, remodeling, painting, no job too small!! Free est., Jeff 508-667-9881.

CHAFFEE CARPENTRY
Additions, remodeling, 2nd levels, decks, roofing & siding. High quality interior finish & kitchens. Lic. & Ins. 935-9234.

Girard Woodworking
Decks, interior finish, kitchens, basement conversions. Quality work. Free est. Lic. #035221. Call Jim 508-667-4181

MAKSOU BROTHERS CARPENTRY
Additions are our specialty! Free estimates. Quality work. Friendly manner. Low prices. Please call 944-9031.

Seaver Construction, Inc.
New construction, additions, remodeling, roofing, siding, kitchens, baths, & more. Licensed & insured. Quality work. Free estimates. 935-0130.

TONY'S CONSTRUCTION
Specializing in Carpentry & paint, doors, windows, comp. baths, remodeling, decks. No job too small. Tony, 617-933-6754.

Cleaning 011

A Better Company...
ONE TIME CLEANING
Specializing in large jobs & heavy cleaning. 1 rm or entire hse. Walls, woodwork, cellars & attics. Free estimates. 396-2290

ABRA-CADABRA
WINDOW CLEANING
Reasonable prices, residential & small commercial. Fully insured. Call anytime 617-938-4942.

B & B Chimney Services
All type of chimneys & flues cleaned. Pointing & rebuilding. Fully insured. Free estimates. B & B Chimney Sweep Co., 641-2004.

Clean Sweep Cleaning
Residential, commercial. Complete janitorial service. Also carpet & upholstery. Fully insured & bonded. We do it all. Just give us a call. 508-658-[illegible] or 1-800-[illegible] [illegible] Lowest prices anywhere! Cleaning for your entire home. Dependable service. 1-508-640-9662.

CLEANING
Dependable, honest woman to clean your home or apt. Refs. available. Call for free estimates. 617-438-3893. 10/20s

CONDO & house cleaning reasonable rates weekly or monthly. Call Ruth 664-3258. tfn

DEPENDABLE person available for domestic chores, part time, Call 933-7027.

Diane's Cleaning Service
Free est., quality service. Residential & Commercial. 387-2490. "We'll make coming home a pleasure".

DIRT BUSTERS CLEANING
Gd quality cleaning for homes & apartments. Reliable, reasonable rates. Bonded & ins. Call for free est. 933-8254

DISCOUNT CLEANING
Residential homes. Free estimates. References. Call Cathy 944-7343

E & S HOUSECLEANING 7 yrs. experience. References, free estimates. Call Susan, 664-6753 or Elaine, 664-5827. tfn

EUROPEAN Woman mature & meticulous is introducing her cleaning service. Excellent references from happy customers. 508-441-0447. 10/23t

EXP. Housecleaning. Reasonable rates, reliable, free estimates, references on request. Call 944-2432

HOUSE CLEANING. References. Reasonable rates. 617-665-0701. 10/26s

HOUSECLEANER
Attn. to detail. Mature, dependable, courteous. Exc. ref. lifelong N.R. resident. Special rates for elderly. 508-664-3281.

HOUSECLEANING
I WILL Clean your house like no one else! Good ref. Call 617-628-0688.

HOUSECLEANING
Home ready for the Holidays? Resp. student will clean your home or office. Compet. rates, exc. ref's. Call eves 944-3816

Jim's Window Washing
Service. Residential, gutters cleaned & oiled. Free estimates. 30 years experience. 933-2419.

MERRY MAIDS
Quality home & office cleaning to your specifications. Pleasant and dependable. Bonded and insured. For free estimate. Call Merry Maids 935-1850.

[illegible]
Will do housekeeping, chores & run errands. Reas. rates. Call Eileen at 508-658-3006 10/16t

NEW Family operated cleaning service. Will clean your house, office apts, complex. Daily, weekly, monthly. We'll do what the others won't. Free est. Satisfaction guaranteed. Call Resources Unlimited at 508-657-7949. tft

Squeaky Cleaning Serv
complete janitorial service for your home, store & office. 617-938-3676. Free written Estimates. Resid. Carpet Cleaning.

THE CLEANING CREW
Home Office Free est. Bonded insured, ref. We'll clean it all! Joan & Yvette 508-657-4894. 1/15t

WINDOW CLEANING
ROBERT'S window cleaning. Prof. cleaning only $6.00 stand. sz & storms. Guar, Also int. paint & paper. Wilm., 508-657-7685. tfs

WINDOW CLEANING
Windows washed. Call Phil at 617-944-3001 or 508-453-2215

Child Care 013

A.B.C.
Lic. provider as 2 F.T. openings. Lge fenced yard. Meals incl. Located Lex/Wob. line. Call Carol 938-6657. Lic. #57672.

Altavesta School Area
Loving prov. w/assist. to care for tots 2+. Gov't. food prog., secluded St., non smk, nurturing envir. Lic #59800. 933-1948

AN ENGLISH NANNY
FT/PT day care openings. Wob/Lex/Burl. line. Infants & toddlers. Lic. #60602. Call Pat 938-8287.

BRIGHT BEGINNINGS
F.D.C. has a full/part time opening for Infants-5 yrs. old. Arts & educational activities in home envir. Lic. #58113. 938-1961.

COLONIAL COUNTRY DAY SCHOOL
Winn St. Woburn offers the best in child care 2 mos. thru Kindergarten. Come see our center and compare. Lic # 001606. 933-0924.

Colors & Shapes Offering
stimulating atmosphere. Planned exp. Designed to meet young needs. Near Rte 28-129-62-93-95. 944-1887 Annie. Lic #63472.

COME join the fun at Puddle Duck Day Care in Woburn. Now accepting applicants for pre-school & kindergarten program. Enroll during October and receive a extra free week of care. We offer meals. Degreed staff. quality care, [illegible] bright facility. Open M-F. 6:30 am -6pm, yr rnd. Call Karen or Colleen 932-8226.

D D's Day Care, Exp. day care provider has FT & PT opening. Lg. & sunny playroom, non-smoker. Lots of activities & fun. Rte. 62 & 93 Wilmington. Woburn St. School area. 508-658-3123. Lic#55379. 10/9t

DAYCARE Mom, mother of 3, has FT/PT openings. Lots of love & activities. Close to Rts. 93 & 38. Call Ann 508-658-8635. Lic.#64178. 10/23t

EXPERIENCED lic. child care. Wilmington area, loc. nr Rte 129 & 38. Full or part time openings. 508-657-8692. Lic. #51573. tft

FAMILY DAYCARE
Small Structured Family Day Care has immediate openings! All ages welcome. Nutritious meals & snacks provided. Arts & crafts, books, music & more. Quiet residential Dead End St. Large spacious outside play area. Lic. #48018. Call 508-657-8953 10/9t

LIC. DAYCARE MOM
F&PT openings, 0-12 yrs. M-F. Flex. hrs., exc. atmosphere w/lots of TLC. Meals incl. Fox Hill area. 273-9954. Lic#48016.

LIC. Daycre Mom for 6 yrs. has FT openings. Infants/all ages welcome. Arts & Crafts, meals & snacks incl. Lots & lots of TLC. Exc. ref. Off Rt. 38 Wilmington. 508-694-9416 Lic. #57710. tft

LITTLE FOLKS DAY SCHOOL
600 West Cummings Park at Rtes. 128 & 93. Full & part time. Summer camp, nursery, pre-school & kindergarten programs. College degreed staff. #001684. Call 935-9697.

LOVING Mom of 1 will care for another child in my Tewksbury home. Meals, snacks included. Lic.#62509. Call 508-858-3468. 10/9t

LOVING, attentive, active grandmother starting small day care. F. T. hrs. Meals, music, stories and rocking chair Inc. Lic. #63635. Barbara 944-4181.

PRE-SCHOOL teacher with assistant. CPR & 1st aid trained. Positions open from inf-age 6. Plan act., meals & snacks incl. Saugus area. Lic.#59817. Claire 617-231-8088 or 617-231-8089. 10/12s

QUALITY DAYCARE
College degree early childhood ed., full time, part time. Lic. #63428. Stoneham, Kathleen. 617-279-0342. 10/[illegible]

[illegible] Mother of two FT & PT openings [illegible] daycare. Meals & snacks incld. Lic. #63465. Call 617-938-0099

Stoneham Experience
Tired of large impersonal daycares! Bring your child 2 & up to a small loving atmosphere. Lots of space. Meals & snacks incl. big yd., close to 93 & 128. RT/PT. Lic. #63479. 617-438-6562. 10/19s

SUBSTITUTE child care, hourly, daily, weekly. Experienced, qualified provider. Pre - Registration required. Lic. #57806 Call Mary 617 933-6171.

TLC DAYCARE
Competent & nurturing provider has F & PT openings. 0-K in No. Wob. Nr Rtes 38 & 128. Lic #63580. 933-7929

WOBURN MONTESSORI
Morning & Full day openings for pre-school - K. 8 am - 5:30 pm. Ages 2.9 to 6. Reasonable tuition. Call 935-6168.

Draperies 017

SWAGS, Balloons and more. Measuring and installation avail. Call Michelle days 617-438-8256. 10/12s

Electricians 021

ALARMS & ELECTRICAL
Residential, commercial wiring. Free estimates. Fully insured. Lic. E25994. Call Lou Casco 944-9183.

BILL ALEXANDER
Residential & Industrial wiring. Licensed and Insured. Free estimates. 617 933-1103.

Don Chamberlain
Serving you is our goal. Lets talk -free- Resid., comm., & indust. Fully ins. Master. Call 935-3794. Lic. #A12176.

ELECTRICIANS
Lloy and Johnson Inc. Commerical, Residential, and Industrial. Free est. Insured. Master Lic. #A12014. Call 932-0206.

JAMES PALMER
Master Electrician-Fully ins. industrial, commercial, residential. All calls returned. 944-3699.

VINCENT ELECTRIC
Residential, commercial, industrial. Fully insured & licensed. Free estimates. 617-272-0553

$25.00 ELECTRICIAN
All small jobs. 15 yrs. exp. Fixing/new work/old work. Finlay Electric. 662-2848; 389-5933. John. Lic. #E23904. 1/8s

Entertainment 023

A ONE [illegible]
Piano/Keyboards.
Weddings/Parties,
Background. Add MY special touch. 944-3461

ABRACADABRA
A MAGIC CHRISTMAS
Clowns, Santa & Mrs. Claus avail for all privt. & corp. parties. Call "J" The Clown 508-744-1140.

AWESOME AUDIO DISC JOCKS
One of New England's most professional. Available for all occasions. Call for personal consultation. 508-664-1431. 24 hours. tfn

DISC JOCKEY
Prof. disc jockey for all occasions: Exciting music of the 40's to 90's. Let us energize your next party! Call Tom 233-0960.

DJ DAVE
Parties, clubs, weddings, dance, rap, rock, oldies. Professional Sound System. $125 - $225. 617-245-7228 lve msg.

HEART & SOUL
DJ Service. CD-equipped, audio sensitive lights. Big Band to Current top 40. Call Laura or Chuck Connor. 508-658-5279 tfT

Let The Good Times Roll!
Music from 40's right up to todays hits. Wedings a speciality. Competitive rates. Call Paul Lazzara at 944-4617

PONIES
for hire, for Birthday parties, club functions, or afternoon fun. Call 508-667-2921 or 617-272-7212. tft

SHOWTIME
Professionally Designed DJ service for all occasions at super-saver rates. For function resv. Call Dan 933-3686

SOMETHING UNIQUE
Bellydancing or balloons w/comedy. Audience participation. Bette Midler look-alike. 617-286-9130.

SOUND DECISION
Professional DJ Service. Weddings are our specialty. Call for our complete information package. 617-272-2870.

TIMES OF YOUR LIFE
Disc-Jockey for all occasions. Book your Xmas party now. Let Barney & Becky make your next function a success. 617-438-8948. tfs

Equipment Rental & Repair 025

FOR RENT
26" hydraulic log splitter, 12 ton, delivered and picked up $65 per weekend, $35 per day, call 475-4628 or 475-7148. tfn

Fences, Walls & Masonry 027

GT MASONRY
Restoration and repair. Free est., ask for Gary Tumbarello 617-933-6647.

CORVINO MASONRY
All types of brick & block work. Steps, walkways, retaining walls, stone work & chimney work. For free est. Call 508-452-8418. tft

MASONRY WORK
Stonewalls, brick and concrete work and patios. Call Armando Sinagoga, 617-438-3465. tfs

MASONRY WORK
Restorations & Repairs, Steps, Chimneys and Stonework. Call Angelo Fazio 944-8841

NEW LOOK MASONRY
Restorations & repair. Walks, stairs, chimmneys & stone. Free estimates. Call Glen O'Rourke 617-935-3511

SHANNON FENCE
Fence repairs & new inst. Good prices. storage sheds & pressure treated decks. Snowplowing. 508-667-8776

Floor & Rug 029

BOB'S FLOOR SERVICE
Hardwood floors sanded and refinished. Family bus. since 1955. Small jobs welcomed. 617 933-4641 or 1 800 640-3566.

BRING back the shine! All vinyl floors refinished. Free estimates. Call Jim, 617-396-8321. 10/9s

DISTRUBITOR WANTS TO increase volume. Will sell & install 100% nylon carpet (12 colors) in your family room for $285 based on 30 sq yrds. Gregg 423-5578

J Duffey Floor Sanding
Hardwood floors professionally sanded & refinished. 20 yrs exp. Jack Duffey. 933-7445

N.H. Floor Sanding Serv.
Sanding, refinishing, staining, new floor installed. Reasonable prices. Free estimates. Timmy 581-2819.

SUPERIOR HARDWOOD FLOORS
Free est. for installation, sanding, refinishing & repairs. 944-5826

4 Seasons Carpet & Upholstery Cleaning
All carpet & upholstery cleaned to your satisfaction. 2 rms. $13.99 per rm. 2 rm. min. Fall special. Locally owned. Woburn, MA 617-933-2698.

Health & Elder Care 030

Home Health Calls
Certified, dependable, exp. NA will give A.M. care for disabled, sick or needy-chores incl. to make you comfortable. Paul 944-7304

MASSAGES given to the elderly & Handicapped. Exp. & ref. Call before 8:15 am or btwn 5PM & 7 pm. 932-0826.

Home Improvements 031

A1 CERAMIC TILE REPAIRS
Regrouting, washing, new installations, bathrooms, shower stalls, kitchens & hallways. 617-438-2401. tfs

BATHTUBS RESURFACED
Is your bathtub worn out or hard to clean? Don't rip it out. Resurface it with our exclusive synthetic porcelain. All decorator colors. Fully guaranteed. Call PERMACERAM of New England. 245-8287. TFS

BOB AMICO
General Contractor. Kitchens, baths, additions, porches and much more. Free estimates 1-800-649-2409

CERAMIC TILES
Complete bathroom remodeling, kitchen flrs, back splashes, shower stalls, new installations & repairs. Refs. avail. Quality work. Call Mike 617-438-0898. tfs

CERAMIC TILE
Bathroom tile repaired, regrouted, acid wash, waterproofed, polished like new. All work. guarnt. Est. 1956. Keep this ad-free est. Call 396-4731.

CONCRETE FORMS
Poured foundations and floors, machine work available. Charles A. Cushing 657-7566. tft

CUSTOM REMODELING
Prof. tile & formica work. Bsmnts finished. custom book cases. Vinal replc. windows. Storm dr. & decks. Fully ins. Free est. Scott 508-663-8517

Double D Tile & Masonry
Specializing in all forms of tile, marble & masonry work. Quality installation at reasonable prices. Free estimates. Peter 617-937-0903.

FURNITURE FACELIFT
Kitchen cabinet fronts & furniture refinishing, our specialty. Chairs reglued, Pick up & delivery. Call 508-658-0166. tft

Garage Door Servicing & Electric Openers
Call Ted Nalwalk: 944-8373.

SKIP AT YOUR SERVICE
Household Handyman
Don't know who to call for those jobs small or large? Call Skip 935-1862.

SERVICES TO S-11

Small Ads... Big Results!

CLASSIFIED ADS!

As a public service there is no charge for Found ads.

Call for Rates, 933-3700, 944-2200

SERVICES FROM S-10

Household Handyman
No Job too Small. Carpentry repairing. Cleaning, painting, yardwork, etc. Great rates. Free est. Call 933-8684

Ouellette Carpentry
Kitchen & bath remodeling. Ceramic tiling, decks, windows, doors, finish work. Interior / exterior. 617-935-2962.

Palazzolo' Son Const.
Concrete specialist, foundations, floors, etc. Additions, architectural design & land surveying. (508)664-6328. tfn

REPLACEMENT WINDOWS
All styles, custom made & prof. installed by lic. & ins. contractor. Auth. dealer of Harvey & Certainteed repl. windows. Free ests. 617-438-7992. tfs

Sam's Handyman Service
Can't find anyone to do those small jobs? Now's the time to secure your own handyman! Call Sam Nesbitt, 245-3909.

THEROUX BROS.
General contractors. Kitchens, baths, additions, decks, porches, misc. projects large & small. Free estimates 508-851-7396. tft

Instruction 035

DIESEL MECHANIC TRAINING. 7 months hands on program. Next class November 4th. Diesel Technology Institute, Enfield CT. 1-800-243-4242 or 203-745-2010

GUITAR LESSONS
Private lessons for all ages by experienced teacher & professional musician. Sign up now - 617-438-1980. 10/19s

INSTRUCTIONS
Piano Inst. & piano tuning. Priv. lessons. Children & adults. Cert. tuner/tech. Joe Rindone. 617-944-4981

PIANO INSTRUCTION
Conservatory Grad. 20 yrs. professional experience. Will come to your home. Call Robert 935-6437 afternoon or eves.

PROFESSIONAL **MASSAGE** TRAINING
170 hr. wkend program begins Oct. 19, 20. Ipswich 508-356-9376.

Landscaping & Gardening 039

ERNIE'S LANDSCAPING
Offering every possible landscape service available. Construction to maintenance. Reserve now for Fall Clean-ups. Free est. 617 438-0859.

FALL CLEAN-UP
Free removal, full landscape service. 944-3039

Fall Clean-Up Service
Rubbish removal & yard clean-ups. Quality service at low cost. Call 617-438-9638.

HANDYMAN
Hire a truck. No job too small. Yards cleaned & tree work. Car removal. Call John 508-658-3117

NEW ENGLANDSCAPE
Landscape design. Const. of bluestone & brick walks-terraces. Stone & tie walls, plantings, seed & sod lawns. Mulching, etc. & maint. Free ests, low rates. 617-862-4049.

Rich Farm Loam
Delivered at old fashioned prices. Lawns installed, bark mulch, fill, red crushed stone, sand. Bobcat rental. 233-0348

SCOTT'S LANDSCAPING
Lawns - Sm. $15. Med. $20. Lg. $25. Weekly or every other week. Rake, trees, trash. Call 508-658-2012. tft

SUBURBAN YARD...
Fall clean-ups, mowing, yard overhauls, season sod lawns, trimming. Winchester residents - Schedule plowing serv. now. Free. Est. 729-6828.

T.C. TILLOTSON
Trucking & Landscaping. Tree removal, landscaping, planting & pruning. Free ests. 935-4397.

Tree Removal Tree/Shrub pruning, deep root feeding, spraying, trees & shrubs planted. All types landscape work. Exp, Lic, ins, free est. 729-3414.

Yards cleared for Lawns
Loam, fill, chips, spread, Bobcat work. Stumps, cement structures removed. Call 508-658-2163

Miscellaneous 043

ASPHALT PAVING RESURFACING
Seal Coating. Free estimates. Call Star paving. 942-0430

EQUIPMENT REPAIRS. Heavy equipment connections. Hydraulics, complete wet systems, welding & fabricating. Call 508-658-4748. 10/16t

FAMOUS Revoltionary Russian Smoking and weight loss treatments. Highest success. One time individual treatment erases smoking or food desires without hypnosis. $50. No waiting! Brookline 617-566-0169

FREE Personalty Test. Your personality determines your happiness. Know Why. Call 1-800-367-8788

GEORGE W. GATELY
Backhoe service. Local #4. Sewer & water connections, drain laying, excavations, and water taps. 933-1322. Free est. tft

INTEREST rates are down!!! Do you need mortgage money? For refinancing or a new purchase, 617-438-4965. 10/12s

GLASS-MIRROR WORK
Done at your home, no min. All types of glass work. Call Bert 617-944-8098, Ben 508-369-4447.

MYSTICAL Palm & Crystal Ball Reader. Send a mystical reader to your home or a friends home for Halloween. Call 508-988-0783. 10/20t

Paint, Paper & Plaster 047

A&M QUALITY PAINTING
Specialists in exterior & interior painting, over 26 years experience. Fully ins., lic. rigger, free est. 944-4343 or 508-470-0993.

Anthonys Paint & Paper
Wallpapering, paper stripping & ceilings. Neat, clean & prompt. References available. Free est. 617 935-0081.

ARE YOU IN NEED of Quality Painting, paper hanging, staining or handyman services? 13 yrs exp. Int/Ext. Brendan O'Hagan 942-0007

CLABBY PAINTING
& home imprs. High qual for less. Fully ins & lic. Int. & Ext. Ceilings, oils & stains, Waterproofing Asbestos removals. Sr disc. 665-6096.

COLLEGE PAINTING CO.
"Why pay professional prices". College students with 5+ years experience. Full ins. Free est. 617 272-9401.

DAVE'S PAINTING
Specializing in residential interiors. Quality work at reasonable rates. Free estimates. 617 729-4657.

FOLEY'S DRYWALL
Sheet rock, plaster, all types framing, painting. Top quality, very reasonable. Free est. Fully ins. Call Steve 938-1341.

GODDARDS PAINTING SERVICE, INC.
Professional interior & exterior painting & wallpapering. Fully insured. Richard Goddard, 944-4962 or 664-2274.

MacDonald Plastering
Ceilings, walls, repairs, patches. Clean & efficient. Free estimates. 617-942-7486.

P & S PLASTERING
New ceilings, walls, patches, ceilings painted. Ceramic tiles, now or repaired. Reasonable rates. Call Salvatore, 508-664-1423.

PAINTING
Expert interior and exterior. No job too small or large. J. Abreu, 935-2793.

PAINTING
Unemployed Teachers looking for painting jobs. Int & ext. Prof. job, low prices, exp., neat, refs. Improve house save money. 438-8601, 438-0611, 438-7360. TFS

Painting - Paperhanging Interior Work Only
Professional work at reasonable rates. Over 17 years exp. Satisfaction guaranteed on all work. Call Stephen Meuse, 438-2913. tfs

PAINTING
Interior & Exterior. Paperhanging. Call DiDomenico. 666-4977

PAPERHANGER
Painting and papering. No job too small. For free estimates call John Flynn at 662-4841 after 5.

PLASTERING
Blueboard and plaster. Ceilings & walls. Fully ins. 10 years experience. Call Angelo, 665-7524. tfs

PLASTERING
Ceilings, walls & patches. Specializing in replacing ceilings in your home. Reas. rates, no job too small. David 938-0383.

PROF. PAPER HANGING
And Painting. (NO JOB TOO SMALL) Low rates. Fast & clean work. All work guaranteed. Free est. Call 938-8638.

QUALITY & EXPERIENCE PAINTING CO.
Licensed and Insured. Interior and exterior. 944-8010.

QUALITY PAINTING
Guaranteed lowest pricing on ext. & int. painting. Free est. fully insured. Mike 617-273-4724.

R.C. PAINTING AND WALLPAPERING
Interior & Exterior, over 20 years exp. Reasonable prices & free estimates. Quality work. 944-8976 or 944-3388.

R.K. PLASTERING
Basecoat - Skimcoat - Ceilings - Walls - Repairs. Free estimates. Call Rich 938-6815

THE FINISHING TOUCH
Int. painting specialties. Small jobs, 10x10 ceilings $49.95 inc. paint. Free est. Quality work. Steve aft 6pm. 438-6957

Plumbing & Heating 049

DRAIN CLEANING
Robert's Sewer & Drain Cleaning Service. Tubs - sinks - toilets - main lines. Free estimates. 24 hr Service. 935-2768

GAS - OIL
Furnaces, boilers, water heaters installed & serviced. Pipe & duct systems. Oil burner clean outs. 508-658-8578. tft

HEATING CONTRACTOR
Oil burners, boilers, baseboard heating. Very reasonable. Jerry Ficociello 617-272-4367

JOSEPH P. LENTINI CO.
Plumbing, heating and gas. Kit. & bath remodeling. All types of jobs. Estimates. Master Lic. #10120. Call 273-0007.

K&K Plumbing & Heating
Kitchen & bath remodeling. Water heaters & gas work. Consulting & General Contracting. Free est. Lic.#20458. 229-1871.

Oil Burner Service
burners tuned & cleaned. Sales & Service. Call Leo 617-272-8963.

P. J. RAFFI PLUMBING & HEATING
Master Lic. #9898. Commercial & residential plumbing, gas fitting & heating. Estimates given. Professional service, affordably priced. 657-7710. TFT

P. J. DIONNE CO.
Plumbing & Heating. 24 Hr. service. Very reasonable rates. Lic #11164. 617-938-5662.

"PIPEWORKS"
Plumbing & heating, gas fitting. Master Lic. #9905. 24 hour service. Call Steve Thacker 246-3079

PLUMBING & HEATING
Neat, dependable service. No job too big or too small. Call Bob at 508-658-2467. Lic. # 17204. tft

Roofing 053

A.DUVAL ROOFING
top quality & materials. Emergency repairs. Will beat any price. Work guaranteed. Free est. Exc. refs. 944-1994

A.E. HALL ROOFING
Specializing in new roofs and problem leaks. Free estimates. Call anytime 7 days. Don't - get - soaked - prices. 438-9697 or 438-7401. TF T

BRITTANY ROOFING & GUTTER
Asphault shingles & gutters. Lowest rates in town. Lic. & insured. Call 617-229-6797

Sewing Alterations 057

ALTERATIONS
Will do alterations for men, women & childrens clothes. Reasonable rates. 935-1938. 7 Wood Street, Woburn.

DRESSMAKER
All types of alterations. Clothes sewn from pattern & original designs. 935-3184

GOWNS • FORMALS
Accessories. Custom made designs and restorations. All types of alterations. Work professionally done. 933-1929.

Snowplowing 059

AA SNOWPLOWING
Residential & Commercial. Sanding, shoveling, fast, friendly service. Lowest prices around. Call Al 617-438-9509. 12/4s

D & L SNOWPLOWING
and tree service. Commercial - Residential. Free estimates, 24 hour service. Call Mack 603-635-3692 or Kevin 508-658-6326. tft

Rubbish & Junk Removal 061

A & A Star Removal
Resid. & Comm. junk removal, demolition work, cellars, gar & yds cleaned. Compare our prices & service. 438-9638.

A & A CLEAN-OUTS
Complete removal of any unwanted rubbish or junk. Wood, hsehld. items. Fast reliable service. Low rates. 245-0713.

A & A Allied Disposal
Disposal of any unwanted junk from your home or bus., Lowest possible prices. Dennis 662-0520 438-2640

A & A ALL CLEAN
Clean outs of garages, yards, cellars, etc. We'll haul away anything. Fast, reliable service. Low rates. 245-0713.

A & A 438-3142
Fast & reliable removal of anything. In or out of your home or garage. Reasonable rates. Call 438-3142

A & A CLEAN-UP
Resid. & commercial junk removal, cellars, garages & yards cleaned. Free Est.
LOWEST POSSIBLE PRICES
Call Doug at 438-3518

A + REMOVAL
Rubbish removal, spring & fall yard clean-ups, odd jobs, demolition, remodeling. Fully insured. Call for free estimate (508)664-6250. tfn

ACE REMOVAL
Removal of any unwanted junk, wood or furn. Demo serv. Low rates. Prompt service.
WILL BEAT ANY PRICE!
Mike at 617-279-2323.

ADD Discount Disposal
Fast junk removal. We remove anything. Call anytime 944-9484

CLEANUP SERVICE
Yards, houses, garages, attics, bldg. mat., etc. cleaned out. 658-2163 anytime except Sunday.

TIGER Rubbish Removal
Very very reasonable rates. Demolition, cellars, attics & commercial. No job too big or too small. Give Ken a call 279-1946.

UP to $50.00 cash for junk cars. Free estimates. 24 hr. service junk removal. Days 658-3096 eves. 685-3675. tft

245-0713
Complete removal of rubbish, junk, wood, hshld items etc. From garage, yard or house. Low rates. 245-0713

438-3142
We'll haul away anything from your garage, yard or house. Same day service at low rates Call 438-3142

Trucking & Moving 063

BRITTANY MOVING
Will move household apt., or 1 or 2 pieces. Fully insured. Call 229-6797.

BURLINGTON MOVING & DELIVERY
Mass D.P.U. #28485, Homes, apts, condos. & office. Antiques, appliances. Free estimates at no obligations. 272-3392

CITY HAUL TRUCKING
Household & office movers. Lic. & insured. Free est. Same day service 7 day/week. Call toll free 1-800-287-5814 or local calls 508-454-5814. tf t

Tutoring 065

NEED Help reading? Adult or child, will tutor. Call 935-4354.

PRIVATE TUTORING
Math + Science tutoring grades one thru graduate. Swampscott + Peabody locations. Computer training also avail. (508)531-1249. 10/16n

Upholstering & Refinishing 067

CUSTOM made slipcovers. Guaranteed to fit tight and give the look of being reupholstered. Labor only. 438-7824. tf S

FURNITURE FACELIFT
Kitchen cabinet fronts & furniture refinishing, our specialty. Chairs reglued. Free est. Pick up & delivery. Call 858-3957. tf t

Wedding 069

You are invited to select your **WEDDING INVITATIONS** from the **Daily Times Chronicle**
1 Arrow Drive.
Woburn, 933-3700
or
531 Main St.
Reading, 944-2200
We are currently offering 20% off a complete order.
You are welcome to take our catalog home overnight to select your Wedding Invitations at your leisure.

MISCELLANEOUS

General 075

BED & Breakfast in England nr. Gatwick. $50/night for 2 people. Call 508-658-8220. 10/9t

Lost & Found 077

CAT FOUND. Older white long haired cat. Found in vicinity of Parker Rd, Wakefield. No tags or collar. 245-6319

FOUND
Gray cat. Male, Wilmington area. Call 508-686-4641. tft

FOUND Young Collie mix, male. Wed Oct 2. In vicinity Main St near Wob line., Winchester. 729-5355

FOUND- blue baby shower gift with card from Debbie, in vic. of Choate Hosp. For more information call 933-7659.

FOUND Female kitten 3wks -3mos old, mostly black fur w/mix brown & tan. Please call 933-5671

LOST Male Tiger striped cat, also has black stripe dwn back & tail. Name is Stripe. Enos Circ/West St area. 942-7634

LOST-small white female cat. Vic. of Orange & Pine St. Family pet. Call 935-4000 or 932-3557.

Rides Share-Car Pools 079

STONEHAM resident starting job in Maynard needs to share a ride. Call 617-438-4765. 10/26s

Free 081

FREE Black & white Dutch rabbit. 2 years old, complete w/cage, food etc. Family pet. Moving. Please call 933-1162

FREE-kittens ready to go. Call 508-658-8256. 10/9t

FREE large dog house. Wooden. Call 935-7077.

WANTED. Good homes & love for Greyhounds. Excellent pets. 603-474-3065. tft

FOR SALE

Antiques & Collectibles 087

ANTIQUE Green Tiffany Hanging Lamp, $500. FIRM. Call 942-1220.

BASEBALL CARDS — Fair prices; good assort. Cash only. Some rookie cards available. Call (617) 272-2092.

Boats, Motors & Supplies 091

16.5' M.F.G. F. glass inbrd/outbrd on gd. trailer, nds eng work, have most eng. parts, new outdrive, $800/BO 246-4512

1956 SHEPPARD wood runabout mahogany, 283 cu. in. Chevy eng. 185 HP inboard, exc. cond. Must see. Brian Moriarty, 603-279-4573.

1967 ALURA 26ft, all Fiberglass, cabin cruiser. Fly bridge, re powered new Chrysler 318 eng. 1988. $9500. 933-0604

1969 17 ft. WELLCRAFT Center console. 60 HP, Evinrude trailer. Depthfinder/compass. A steal! $775. 935-0898.

1972 CHRYSLER Boat, motor/trailer, 15' f/glass, 55hp, 2 tanks, cover/more. All orig., exc. cond. $3500/BO. 938-9494.

1972 17' Glaston Tru-Hull (no engine) 1980 Shoreline galvanized trailer. $1,000/BO. 935-4677 after 4 pm.

1975 Bow Rider. 14ft fiberglass. 1984 Johnson 70 hsp motor. $3500/bo. 933-4892

1986 17 ft Bayliner Capri, 85 hp Force O.B. w/ trailer. Exc. cond. Never used in salt water. $6,500. Call 617 937-3842.

1987 FORESTER, 17 ft. Bowrider. 164 Phantom w/120 hp inboard / outboard Merccruiser eng. Exc. cond. Must see. $7000/BO. 938-6820.

1987 21ft GLASSTREAM 211 Regatta Cuddey cab, 165 HP merc, shoreline. EZload roller trailer, many options and extras. B/R/O. 617-245-6174

1990 BASS Tracker (Full package) 80 hsp merc. outboard. Fish/dept finder, elec trolling motor. $9000. 508-667-4757

Business-Industrial Equipment 093

AMSTRAD Personal computer, 16BIT for home or office. Full set-up. Less than 5 hrs. of use. $1200 FIRM. Call 942-1220.

COMPUTERS, PRINTERS, and accessories for IBM compatibles. XTs at $499, $695 w/hard drive; ATs at $550, $850 w/VGA monitor ($1,195 w/hard drive). Call 935-9326 for information.

Furniture & Household Goods 099

American Drew 4 post queen size bedroom set. Mahogney. His & her bureaus. Very gd condt. $1500/BO. Call 438-4779

BEDROOM set - king size water bed, his/hers bureaus, 2 night stands, lge. standing mirror. Solid pine $1000 or BO. 942-1425.

BERNHARDT Dining rm set, exc condt. Gleaming Burlewood table w/2lves, 6 chairs, ltd china cab. brass hrdwre, pd $8000 selling $2500. Call Gloria 942-1497

CEILING Fan - $150, brown rug 9x12, mauve rug new, approx 8x7 $50, refrig. $375/bo. IBM compartible computer $350, desk $100. 944-1340 or 224-0372

DiningRoom table, round, dark pine w/2 chairs $125. Maple dngrm tble & buffet $125. Maple baby chest $20. Call 272-4926

Etagere 5 Glass shelves. $50. 2 dr lane cabinet $40. Radar oven cabinet 2 door. $25. 2 blue Naugahyde game chrs on casters $40 ea. 84 in 3 cushion sofa $150. Bdrm set dark Pecan Kng sz hd board w/twin bds. dresser, chest & 2 nght tbles $350 set. Call 935-1678

FOR Sale Homelite lawnmower 3.5 HP $100, RCA 19" color tv $50, adult 10 speed bikes $50 and $30. Call 508-664-3592. 10/9n

KING waterbed w/ replacement mat. Bookcase hdbd., mirrored hutch drsr. & bureau. $800/BO. Liv. rm. set $200. Desk $100. Nintendo, $75. 270-9759.

LADY'S VANITY
Antique white & gold, 2 drawers 38w x 2ld x 30h. Plus 3 way mirror * glass top. $25. Call 508-657-7232 10/9t

MOVING Must Sell. Exc. cond. 3 pc. liv.rm. set, couch w/2 arm chrs., din. rm., dble glass top tble, brass legs, w/6 chrs., china closet, apt. sz. kit. set - sm. fold-top tble. & 2 folding chrs., credenza, Call 933-0119 after 5:30 pm or 933-8684.

MOVING - 8 pc. din. rm. set, china cab., tble., 6 chrs., $350. Liv. rm. sofa, $125. 3 tbles., $90. Stereo, $100. Computer desk, $60. Other misc. 617-438-1261.

SOLOFLEX
for sale. Incl. leg extension & butterfly attachment. Like new. Paid $1050 asking $600. Call 508-687-3874. tft

SURDIAC COAL STOVE
60,000 BTU's, 32.8" high - 40.1" long - 20" deep - 375 lbs. Thermostatically controlled - will heat up to 17,600 cu. ft. Offer includes 1/2 ton of anthracite pea coal and an unused electric draft inducer. Asking $550. Call (508)664-2624 anytime. 10/9n

TWIN Bedrm. set, 3 pc. $325, desk + chair $175, pr. platform rockers $50, octag. end table $10, grandmother clock $250. mahog dble bed. $95, victorial chair $35. Call (508)664-2253. 10/9n

Miscellaneous 101

ARMY SURPLUS
Genuine GI camouflage, clothing, field gear, insignia, kids clothes. Sold, bought, traded. GI Joe's, 196 Ferry St., Malden, 322-8600.

TRAILER hitches sold and installed, pick up truck bumpers; all types of welding. Elston Welding Service, 280 Park St., North Reading. 664-3498. TFN

CARPETS
I have access to several thousands yards Stain Master Carpet. You can carpet your livingroom and hall for $295. Price incl. carpet & ½ in. pad, based on 30 sq. yards. Also have rolls of nice Berber avail. "cheap". 617-354-8891. John. tf/s

FALL FACTORY BLOWOUT SALE! Unbelievable savings! Heavy duty commercial steel buildings! Quonset Arch Style! Fast simple construction! 100% clearspan interior! Atlantic Buildings 1-800-942-1234

FOR SALE- Apple MacIntosh systems starting at $500. Lots of software free. Used printers starting at $100. Apple, IBM Software starting at $1.00. Apple II E Compatible starting at $299. IBM Compatibles starting at $499. Call 508-658-8591. tft

KEYBOARD, Yamaha, TSP 2 w/stand and adaptor, $125 or best offer. Call 617-665-9445. 10/19s

PARENTS and STUDENTS Searching for the perfect college match. Save HUNDREDS investigating. INCREDIBLE 2,800 page book with complete information and critical answers on U.S. Colleges Only $19.95. Call 1-800-628-1981

TRAILER hitches sold and installed, pick-up truck bumpers; all types of welding. Elston Welding Service, 280 Park St., North Reading. 664-3498. tfN

12 REAL ESTATE for sale or Contractor 30in x 30in metal fram lawn signs, asking $8 each. 508-988-4874

3 Ceramic Duncan Kilns, 2 sz. 16x16. 1 13x13. Nativity sets, Doulton molds, Xmas tree, animal molds, paints, etc. Reas. price. 665-9060.

3 Ceramic Duncan Kilns, 2 sz. 16x16. 1 13x13. Nativity sets, Doulton molds, Xmas tree, animal molds, paints, etc. Reas. price. 665-9060. 10/12s

Money Savers 103

FRANKLIN Stove from Sears. Brand new, never used. Free standing. $225 or B.O. Call 935-9478.

PLAYER Piano for sale. $150. Call 944-5723

TV SONY 13in color. $100. 617-944-4854

UPRIGHT Piano for sale. $200. Call 944-5723

WOOD burning fireplace insert. Black iron with solid brass trim, includes grate & blower $199. Call 617 933-3899 after 5.

Pets & Supplies 105

Animals Need You!
M. Chihuahua, F. German Shepherd, Shepherd/Terrier type pup. M Siamese, M orange tiger cat. Others 623-8599.

DOGS FOR ADOPTION
Rescued from pound. All sizes, breeds & colors. Can be seen at Meadowbrook Kennels, 25 Wright St., Woburn. Call Melrose Humane 617-662-3224. tft

FREE KITTENS
Fully trained & eating. Cute & playful. Call 944-7850

GOOD HOMES NEEDED
Cats, spayed w / shots. Kittens. Dogs, all types. Call for this weeks animals. 396-4987 a.m.

Low Cost Animal Spaying
Female cat $35, Male cat $25. F/dog $48, M/dog, $48. Call 729-6453.

PURE Bred Female Cocker Spaniel pup, $150 with papers. Call after 7 pm, 937-5652.

Wanted To Buy 111

Antiques to Collectibles
Antiques, used furn., silverplate, sterling. 1 pc. to entire contents. No obligation to sell. Wayne White Jr. 617 933-1258.

ANTIQUES & used articles made before 1950. 25 yrs exp. prompt, courteous service. Holiday Antiques. 944-3969

FRANK LOPILATO
Auctioneer-Appraiser. Will buy or auction 1 pc. to entire estate. Furn., glass, rugs, clocks, etc. Call anytime 938-1488

OLD ITEMS WANTED ATTIC TO CELLAR
Furniture, trunks, frames, "old" patch work quilts, wicker items, glass, china, "old" linens, crochet work, pre 1960 clothing, dolls/toys, jewelry, bric-a-brac. Phyllis Hilton, 617-665-8749 or 617-245-3852. tf s

WANTED TO BUY
Old woodworking tools, planes, chisels, surplus hand tools; all trades. Precision machinist tools. Also wanted: old books, painting, frames, antiques, estate lots. 1-617-558-3839.

WANTED by collector, Lionel & American Flyer trains. Lic. electrician will buy or trade work for. Single pcs. or sets. 617-438-0004. 11/16s

WANTED-Ice hockey/skating equip. for young boys. Call days 508-657-5858 (John) or eves. 617-268-8088. 10/9t

Wood, Coal & Oil 113

CUT SPLIT & delivered firewood $130/cord, seasoned & $120 cord for greened. Call 508-459-7283. 10/30t

FIREWOOD
Cut - Split - Delivered. 2 cord minm. (256 cubic ft) $105/green - $130/Seasoned. 508-465-4735

FIREWOOD
Cut, split, delivered. Green $100; Seasoned $125; 2 or 4 unit minimum. Call 508-249-6165.

FIREWOOD
Oak, maple, hickory, etc. Seasoned, split hardwoods, by the cord, 1/2 cord, Larry McLaughlin. 935-1820.

QUALITY FIREWOOD
Cut & Split 16"-18". Unseasoned $110. Fully Seasoned $150. 128 cu. ft. 508-667-3607.

Seasoned Hardwood
$160 per cord (128 cu. ft.) Cut split & delivered. Call 272-6104.

SEASONED FIREWOOD
128 Cubic ft of 16-18in cut, split & seasoned firewood. $145. a cord. Minor del. chg. may apply. ½ cords avail. Call Timberline at 245-4229

SEASONED firewood, 128 cu. ft. $165. 64 cu. ft. $95. 32 cu. ft. $50. Free del. 508-858-3677. 617-438-2612. 12/28s

Auctions, Crafts, Flea Markets & Fairs 115

ANTIQUE SHOW
Wide selection of quality antiques, Delicious food available. Fri. eve. Oct. 18, (6:30-9 pm) Sat. Oct. 19, (10-3) Church of The Good Sepherd, 95 Woburn St., Reading/near railroad station. Admission $2.50 ($2 with this ad (MES). 10/9n

OLD'N GOLD'N
Flea Market. Open Saturdays & Sundays 9 am - 4 pm. Dealer space avail. 540 Main St. Tewksbury across from Heartland. 508-640-1198. tft

CHRISTMAS FAIR
The White school P.T.O., Bow St., Woburn, has table space available for it's Holiday Fair. Sat. November 23, 10am - 2 pm. $20 per table space. To reserve call 933-5811.

GARAGE/YARD SALES

Burlington 117

Lawn mower, tool chest, boys bdrm., set, all hshld. good. Much more. 11 Keans Rd., off Winn St. 10/12 & 10/13, 9-3.

MULTI Family yard sale. FLEA Market crafts & misc. 5 Josephine Ave, 10-3pm. Sat 10/12. Rain date 10/13

YARD SALE- Sat. 10/12, 10-4, 25 Brookside Lane, off Rt. 62. Toys, men's clothes, hsld., items. Rain or Shine.

YARD SALE 56 Macon Rd, Burlington (Off Skelton Rd) 9-3pm. Sat 10/12, r date 10/19. Lots of good stuff, no earlybirds

Lynnfield 119

HUGE yard sale Sat. Oct. 12, 9 am - 3 pm. Furniture, bikes, household items. Something for eveyonme! 7 Charing Cross, Lynnfield, (Chestnut St. to Townsend Rd. to Russell Rd.) 1aindate Oct. 13. 10/9n

LYNNFIELD - Sat. Oct. 12, 9 am to 3 pm. Summer St. to Prospect to 14 Crescent Ave., Construction materials, baby items, & more. 10/9n

North Reading 123

HUGH YARD SALE- 34 tables. Furn., collectibles, TV's, crafts, jewelry, antiques, etc. 239 North St. 10/12, 8:30-3. Next door to New Town Hall. 10/9t

NO. READING CHAIR FAIR Sat & Sun 10/12 & 13, 10-3pm. 283 Elm St. Rescued restored, recanned chairs & other furn. Crafts

NO. READING. Double yard sale Sat. 10/19. 63 & 64 Elm St. (Rt. 62), Parking on Lisa Ln. Toddler toys, TV, garden equip., misc. household. 10-4 pm rain or shine.

RESCUED Restored recaned chairs & other furn. Handmade chests, crafts, Sat. & Sun. Oct. 12 & 13, 10-3 pm. 283 Elm St., N. Reading. 10/9n

RUMMAGE Sale - Sat. 10/12, 9-1 pm. St. Theresa's Church, Rte. 62, No. REading. Sponsored by MCFL. "Something for Everyone".

THE Yard Sale Part 2 - Sat. Oct. 12, 8 am - 1 pm. 313 Haverhill St. Old house and barn contents, furn., nicknacks, glassware, books, some old toys. We just cleaned out house in Natick, lots of good stuff. 10/9n

Reading 125

GARAGE Sale, Sat., Oct. 12, 9-1. Clothing, hsehld. & childrens items. Much more, 41 Grey Coach Rd., Reading.

READING yard sale. Assorted household items. Saturday Oct. 12th, 9-3 pm. 248 Pearl St.

READING Sat Oct 12, 9-3pm. 145 Salem St. Raindate Sun 10/13

THE DEPOT CONSIGNMENT SHOP
2 Prescott St., Reading. New & nearly new clothes, bric-a-brac, collectibles, jewelry. Tues, Thurs, Fri & Sat. 10-4.

YARD SALE 86 Bancroft Ave, Reading. Sat, Oct 12. 10-2pm, clothes misc items

YARD Sale Sat Oct 12, 9-4pm, rain or shine, 10 Pine Ridge Circle. Reading. Prices very reasonable

Stoneham 127

FAMILY yard sale Oct. 12, 10-2. Waterbed, car, toys, cor. of Washington & Calthea. Misc. items all must go. R.D. 13th. 10/12s

HUGE neighborhood yard sale Sat. Oct. 12, 9-1. Rain date Oct. 13. Toys, clothes, house items. No early birds. 67-76 Perkins St. Stoneham. 10/12s

STONEHAM yard sale, Oct. 12, 9-3. R.D. Oct. 13. Household items, toys, clothes, no early birds. 17 Cherry Ave. 10/12s

YARD SALE Sat. 10/12 & 10/13. 9-3. 3 Cherry Ave. Misc. items, baby clothes.

YARD Sale, new and like new womans plus size clothes plus misc. Something for everyone. Oct. 12 & 13, 8:30 - 3:30. 23 East. St., Stoneham. 10/12s

YARD Sale Oct. 12, 10-3. 66 Governor Rd., Stoneham. Mahogany tables, lamps & many other items. R.D. Oct. 13. 10/12s

Tewksbury 129

MULTI-FAMILY Yard Sale. Sat. 10/12, 9-4. Brown St. Rain date Sat. 10/19. 10/9t

Wakefield 131

YARD SALE Oct 12th, 9-2pm. Rain Date Oct 13th. Jewelry, clothes, misc hshld items. 71 West Park Drive (Off Albion St)

Wilmington 133

MOVING TO FLA. Many household items for sale, Sat & Sun. Oct 12 & 13 only. 9-4pm. 90 Woburn St Wilm 10/9t

YARD SALE - 6 Clorinda Rd. off Glen Rd, Sat. Oct 12, 10-4. Rain date Oct 19. Books, misc. hshld, toys & a 57 Chevy 10/9t

Winchester 135

GIGANTIC #4 Family yard Sale. 10/12 & 13. 9am-2pm. Great values, all merchandise priced to sell. 21 Hinds Rd

Winchester Estate Sale
Home & yard, everything must go. Sat. 10/12, 12:30-4 and Sun. 10/13, 11-3 pm. Please no early birds, 14 Sunset Rd. off Washington.

YARD Sale Sat. Oct. 12, 9-3, R/D Oct. 13. 12 Cardinal St. Good stuff. Drop lf. tble., 2 chrs., ctr. top refrig. GE. Misc.

SERVICES TO S-12

Supplement to Daily Times – Chronicle (Woburn, Reading, Winchester, Burlington, Wakefield), Lynnfield Villager, No. Reading Transcript, Wilmington & Tewksbury Town Crier, Stoneham Independent

A cornucopia of autumn activities in Massachusetts

The Spirit of Massachusetts 1991 Annual Calendar of Events list the following attractions for the month of October:

10/11-10/14 - Arrowhead: Antique Quilt Show, Friday and Saturday, 11 a.m. to 5 p.m.; Sunday, 11 a.m. to 4 p.m.; Monday, 11 a.m. to 3 p.m. Show and sale of 300 antique quilts from North America. 780 Holmes Rd., Pittsfield. (413) 442-1793.

10/11-10/25 - Hammond Castle: Freaky Halloween Nights, Friday, 6 to 10 p.m. Halloween returns to the haunted dungeons of the castle, 80 Hesperus Ave., Gloucester. (508) 283-2080.

10/12 - Concord Fall Foliage Tour, 1 to 5 p.m. History abounds as you travel the back roads of this revolutionary town; timed to coincide with peak foliage color. Reservations required. Concord. (617) 731-5854.

Annual Cape Cod Antiques and Crafts Market, 10 a.m. to 4 p.m. Barnstable County Fairgrounds, Rt. 151, Falmouth. (508) 548-8500.

10/12 and 10/13 - Cranberry World: Harvest Bus Tours, 10 a.m. to 4 p.m., every 1/2 hour. Visitors see water harvesting of local bogs. Leave from Visitor Center, 225 Water St., Plymouth. (508) 747-2350.

Martha's Vineyard Crafts Fair, 9:30 a.m. to 4 p.m. Juried fair with artists from across the U.S. Oak Bluffs School, Oak Bluffs. (508) 693-0974.

Berkshire Quilt Festival, 10 a.m. to 5 p.m. More than 200 quilts and quilted items on exhibit and for sale. Berkshire Community College, West. St., Pittsfield. (413) 499-4660, Ext. 256.

10/12-10/14 - Drumlin Farm: Harvest Days, 10 a.m. to 4 p.m. Harvest celebration: agricultural and craft demonstrations, children's crafts and games, hayrides, music and farmer's market. South Great Rd., Rt. 117, Lincoln. (617) 259-9807.

Country Folk Art Festival, Saturday, 5 to 9 p.m.; Sunday, 11 a.m. to 6 p.m; Monday, 11 a.m. to 5 p.m. Artisans sell country and formal furniture, accessories, crafts and folk art. Royal Plaza Trade Center, Marlborough. (508) 480-0008.

Plimoth Plantation: Harvest Festival with the Dutch, 9 a.m. to 5 p.m. The visit by Dutch emissaries, just after the harvest, will be accompanied by feasting, sports, military exercises and discussions of trade and alliance. Rt. 3A, Warren Ave., Plymouth. (508) 746-1622.

13th Annual Yarmouth Seaside Festival, Saturday and Sunday, 10 a.m. to 5 p.m.; Monday, 10 a.m. to 1 p.m. Day-long entertainment, 125 craft booths, parade, road and canoe races, sand sculpture contest; Saturday: Kooks and Spooks Kids Costume Parade; Sunday, fireworks. John Simpkins Field, Rt. 28, South Yarmouth. (508) 394-1525.

Wachusett Mountain: Columbus Day Weekend. Giant ski sale and swap; chairlift rides to enjoy fall foliage. 499 Mountain Rd., Princeton. (508) 464-5731.

Jiminy Peak: Annual Open House and Ski Sale, Saturday and Sunday, 9 a.m. to 6 p.m.; Monday, 10 a.m. to 3 p.m. Free chairlift rides to the summit; craft fair; new and used ski equipment sale. Corey Rd., Hancock. (413) 738-5500.

10/13 - Harvard Square Oktoberfest, noon to 6 p.m. European entertainment, crafts, kids rides and refreshments. Cambridge. (617) 491-3434.

Martha's Vineyard Biathalon, 9 to 11:30 a.m. Seven-mile run from Gay Head to Chilmrk and 13.6-mile bike race through four towns. Pre-registration required. Martha's Vineyard. (508) 627-9670.

10/13-10/14 - Newburyport 17th Annual Fall Harvest Festival, 10 a.m. to 5 p.m. More than 200 craftspeople; produce from the harvest; children's contest; balloons and refreshments. Downtown Newburyport. (508) 462-6680.

10/14 - Tufts 10K Women's Run, noon. Begins and ends at Boston Common; Pre-race 1K Fitness Walk for Kids. Boston. (617) 439-7700.

Mt. Greylock Ramble, 8 a.m. to 2 p.m. Four-mile hike up Massachusetts' highest peak; certificates for the youngest, oldest and farthest traveled participants. Mt. Greylock Reservation, Cheshire Harbor Rd., Adams. (413) 743-9886.

10/17-10/21 - U.S.S. Constitution's 194th Birthday. Artisans demonstrate rope making and knot tying, birthday cake served, official cannon salute and drills by the 1797 marine detachment. Charlestown Navy Yard, Charlestown. (617) 426-1913.

10/18-10/20 - Autumn New England Crafts Festival, Friday, 2 to 8 p.m.; Saturday, 10 a.m. to 8 p.m; Sunday, 10 a.m. to 5 p.m. More than 200 American craftsmen display handmade creations with emphasis on home accessories. Northeast Trade Center, Woburn. (508)468-1913

Nantucket Cranberry Harvest. Educational tours and displays of bogs during the harvest; arts and crafts exhibit; Friday: walking tour of fifteen inns, fee. Nantucket Island. (508) 228-1700.

10/19 - Tour de Rockwell, 9 to 11 a.m. Bike tour along the same route that Norman Rockwell followed daily. Main St., Stockbridge. (413) 298-4065.

10/19-10/20 - Westport Harvest Festival, 8 a.m. to 9 p.m. Traditional country festival: dancing, entertainment, pumpkin activities, parade, arts and crafts, agricultural and aquacultural displays, farm animals and baking contest. High School Grounds, Rt. 88 and Old Country Rd., Westport. (508) 675-8500, Ext. 1000.

10/19-10/27 - Old Sturbridge Village: Harvest Weekends, Saturday and Sunday, 9 a.m. to 5 p.m. Help farmers dig potatoes and carry out other early 19th-century tasks; see how vegetables were stored; hands-on activities. Rt. 20, Sturbridge. (508) 347-3362 and 347-5383 (TDD).

10/20 - Head of the Charles Regatta. World-famous rowing event; college and private shells compete. Charles River, Boston. (617) 536-4100.

Tour de Graves, 10 a.m. to 5 p.m. Self-guided bicycle tours through Boston's historic cemeteries. Boston. (617) 725-4505.

10/21-10/22 - Ipswich River Wildlife Sanctuary: Harvest Days, 11 a.m. 4 p.m. hay rides, games, crafts, hikes, live animals and entertainment; scarecrow and pumpkin carving contests for children. 87 Perkins Row, Topsfield. (508) 887-9264.

Step Reebok classes to be offered in Wakefield

Step Reebok, the high-energy, low-impact fitness workout that combines cardiovascular conditioning and strength training, is offered at Joie Edson's Exercise Exchange, Inc., studio at 20-C DelCarmine Street, in Wakefield.

A challenging training program that addresses the fitness needs of the 90's by offering an effective, full-body workout in only sixty minutes, Steep Reebok is taking the country by storm. With Americans' leisure time on the decline, this time factor allows a comprehensive fitness routine to be incorporated into even the busiest schedules.

"It's the perfect all-around workout," says Joie Edson. "It tightens, defines and shapes the legs as well as helps to sculpt the upper body. And while shaping muscle, you're also helping to burn fat."

Step Reebok, the popular high-energy, low-impact workout involves stepping on and off an adjustable platform while simultaneously performing upper body toning movements.

"The program is designed to accommodate men and women of all ages and fitness levels, from beginners to well-conditioned athletes, in the same classes," says Joie. "By merely adjusting the height of The Step, individuals can progress within the program as their personal fitness levels dictate."

"Bringing the Step Reebok Program into our club has caused such a sensation that we've recently enrolled more men into our step classes than in traditional aerobic classes," remarks Joie.

The impact stresses absorbed by the body in a typical Step Reebock workout were studied at San Diego State university during its development phase. Conducted by Drs. Peter and Lorna Francis in the University's biomedical laboratory, the study showed that with proper posture and body alignment, the stress on the feet during step training was similar to exercise fitness walking at only three miles an hours, while the aerobic benefits were comparable to running seven miles an hour.

"This is a low-impact activity with the benefits of a high-intensity workout," Dr. Loran Francis said of step training.

Reservations for the session can be made by calling (617) 246-5373. Reserve your free spot now.

Small Ads... Big Results! CLASSIFIED ADS!

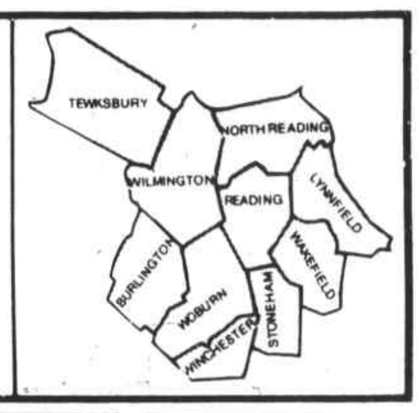

Accounting & Taxes 001

ACCOUNTING & TAX SERVICES
David L. Melanson, Certified Public Accountant, Masters in Taxation. 274 Main St., Reading, MA 01867. 617-944-7008.

ACCOUNTING & TAX
Call Evan Cole, CPA for all your accounting, tax & bookkeeping needs at 25 Lowell St. Wilmington, MA 01887. 508-694-9094. tft

ALL FED / STATE TAXES
Tax preparation, Financial Services & Taxpayer Representation before IRS, individuals & business. 942-0324. Frank R. Fuller, EA

Appliance & Repair 003

APPLIANCE REPAIR
Vacuum cleaner & sewing machine repairs, bags, belts, replacement hoses. Built-in vacuum cleaners sold & serviced. Free ests. Pickup & del. 2-day serv. 302 Montvale Ave., Woburn. 935-2704.

APPLIANCE REPAIR
Kenmore, Whirlpool, washers / dryers, repair. Cheap rates. Call Brian between 5 & 10 pm. 617 935-7076

BUSINESS 005

ATTENTION small business, students! Typing done on MAC computer, reasonable rates. Will pick-up & deliver, call 944-8794

Secretarial Services
Word Processing
Transcription & more!
Pick-up & delivery.
Days, Eves, Wknds
Call 617-273-2707

TYPING, ETC.
Quality WP, Reports, resumes, news letters, mailing, more. No job too small. Reasonable rates. Call 617-273-1529.

We Make You Look Great
Resumes, papers, brochures, flyers, menus, mailings, more. Call SSU, 617-942-1595

CARPENTRY 007

A FINISH CARPENTER
Retired 30 yrs. exp., will do int. remod. & repairs. Small outside jobs & repairs. Have ABC Bldrs. Lic. Anytime 938-8739

AC Craftmen Builders
Home [illegible] additions & special pro[illegible]jects. Ex[illegible]. Customer satisfaction. Free ests. Lic/Ins. Victor 932-9117, Patrick 257-9666.

Alberta Construction
Additions, baths, kitchens, decks, ceramic tiles, remodeling, lic. & ins. Quality work; reasonable rates. Free ests., refs. Mike, 617-438-0898. tfs

CARPENTER FOR HIRE
From basement to roof top, interior / exterior. Any size job, all types of work. No overhead. MA Lic. construction supervisior. Call Mark 933-4777

Carpentry?Home Repair
The best price for general & finish carpentry, remodeling, painting, no job too small!! Free est., Jeff 508-667-9881.

CHAFFEE CARPENTRY
Additions, remodeling, 2nd levels, decks, roofing & siding. High quality interior finish & kitchens. Lic. & Ins. 935-9234.

Girard Woodworking
Decks, interior finish, kitchens, basement conversions. Quality work. Free est. Lic. #035221. Call Jim 508-667-4181

MAKSOU BROTHERS CARPENTRY
Additions are our specialty! Free estimates. Quality work. Friendly manner. Low prices. Please call 944-9031

Seaver Construction, Inc.
New construction, additions, remodeling, roofing, siding, kitchens, baths, & more. Licensed & insured. Quality work. Free estimates. 935-0130.

TONY'S CONSTRUCTION
Specializing in Carpentry & paint, doors, windows, comp. baths, remodeting, decks. No job too small. Tony, 617-933-6754.

Cleaning 011

A Better Company
ONE TIME CLEANING
Specializing in large jobs & heavy cleaning. 1 rm or entire hse. Walls, woodwork, cellars & attics. Free estimates. 396-2290

ABRA-CADABRA
WINDOW CLEANING
Reasonable prices, residential & small commercial. Fully insured. Call anytime 617-938-4942.

B & B Chimney Services
All type of chimneys & flues cleaned. Pointing & rebuilding. Fully insured. Free estimates. B & B Chimney Sweep Co., 641-2004.

Clean Sweep Cleaning
Residential, commercial. Complete janitorial service. Also carpet & upholstery. Fully insured & bonded. We do it all. Just give us a call. 508-658-9877 or 1 800 698-9877 tft

[illegible] CLEANING
Lowest prices anywhere! Cleaning for your entire home. Dependable service. 1-508-640-9662

CLEANING
Dependable, honest woman to clean your home or apt. Refs. available. Call for free estimates 617-438-3893. 10/20s

CONDO & house cleaning reasonable rates weekly or monthly. Call Ruth 664-3258. tfn

DEPENDABLE person available for domestic chores, part time. Call 933-7027

Diane's Cleaning Service
Free est., quality service. Residential & Commercial. 387-2490. "We'll make coming home a pleasure".

DIRT BUSTERS CLEANING
Gd quality cleaning for homes & apartments. Reliable, reasonable rates. Bonded & ins. Call for free est. 933-8254

DISCOUNT CLEANING
Residential homes. Free estimates. References. Call Cathy 944-7343

E & S HOUSECLEANING 7 yrs. experience. References, free estimates. Call Susan, 664-6753 or Elaine, 664-5827. tfn

EUROPEAN Woman mature & meticulous is introducing her cleaning service. Excellent references from happy customers. 508-441-0447. 10/23t

EXP Housecleaning. Reasonable rates, reliable, free estimates, references on request. Call 944-2432

HOUSE CLEANING. References. Reasonable rates. 617-665-0701. 10/26s

HOUSECLEANER
Attn. to detail. Mature, dependable, courteous. Exc. ref. lifelong N.R. resident. Special rates for elderly. 508-664-3281.

HOUSECLEANING
I WILL Clean your house like no one else! Good ref. Call 617-628-0688.

HOUSECLEANING
Home ready for the Holidays? Resp. student will clean your home or office. Compet. rates, exc. ref's. Call eves 944-3816

Jim's Window Washing
Service. Residential, gutters cleaned & oiled. Free estimates. 30 years experience. 933-2419.

MERRY MAIDS
Quality home & office cleaning to your specifications. Pleasant and dependable. Bonded and insured. For free estimate. Call Merry Maids, 935-1850.

MOTHERS HELPER SVC
Will do housekeeping, chores, & run errands. Reas. rates. Call Eileen at 508-658-3006. 10/16t

NEW Family operated cleaning service. Will clean your house, office apts, complex. Daily, weekly, monthly. We'll do what the others won't. Free est. Satisfaction guaranteed. Call Resources Unlimited at 508-657-7949. tft

Squeaky Cleaning Serv
complete janitorial service for your home, store & office. 617-938-3676. Free written Estimates. Resid. Carpet Cleaning.

THE CLEANING CREW
Home Office. Free est. Bonded, insured, ref. We'll clean it all! Joan & Yvette 508-657-4894. 1/15t

WINDOW CLEANING
ROBERT'S window cleaning. Prof. cleaning only $6.00 stand. sz & storms. Guar. Also int. paint & paper. Wilm., 508-657-7685. tfs

WINDOW CLEANING
Windows washed. Call Phil at 617-944-3001 or 508-453-2215

Child Care 013

A.B.C.
Lic. provider as 2 F.T. openings. Lge fenced yard. Meals incl. Located Lex/Wob. line. Call Carol 938-6657. Lic. #57672.

Altavesta School Area
Loving prov. w/assist. to care for tots 2+. Gov't, food prog., secluded St., non smk, nurturing envir. Lic #59800. 933-1948

AN ENGLISH NANNY
FT/PT day care openings. Wob/Lex/Burl. line. Infants & toddlers. Lic. #60602. Call Pat 938-8287.

BRIGHT BEGINNINGS
F.D.C. has a full/part time opening for Infants-5 yrs. old. Arts & educational activities in home envir. Lic. #58113. 938-1961.

COLONIAL COUNTRY DAY SCHOOL
Winn St. Woburn offers the best in child care 2 mos. thru Kindergarten. Come see our center and compare. Lic # 001606. 933-0924.

Colors & Shapes Offering stimulating atmosphere. Planned exp. Designed to meet young needs. Near Rte 28-129-62-93-95. 944-1887 Annie. Lic #63472.

COME join the fun at Puddle Duck Day Care in Woburn. Now accepting applicants for pre-school & kindergarten program. Enroll during October and receive a extra free week of care. We offer meals, Degreed staff, quality care, lge bright facility. Open M-F. 6:30 am -6pm, yr rnd. Call Karen or Colleen 932-8226.

D D's Day Care. Exp. day cre provider has FT & PT opening. Lg. & sunny playroom, non-smoker. Lots of activities & fun. Rte. 62 & 93 Wilmington. Woburn St. School area. 508-658-3123. Lic#55379. 10/9t

DAYCARE Mom, mother of 3, has FT/PT openings. Lots of love & activities. Close to Rts. 93 & 38. Call Ann 508-658-8635. Lic.#64178. 10/23t

EXPERIENCED lic. child care. Wilmington area, loc. nr Rte 129 & 38. Full or part time openings. 508-657-8692. Lic. #51573. tft

FAMILY DAYCARE
Small Structured Family Day Care has immediate openings! All ages welcome. Nutritious meals & snacks provided. Arts & crafts, books, music & more. Quiet residential Dead End St. Large spacious outside play area. Lic. #48018. Call 508-657-8953. 10/9t

LIC. DAYCARE MOM
F&PT openings, 0-12 yrs. M-F. Flex. hrs., exc. atmosphere w/lots of TLC. Meals incl. Fox Hill area. 273-9954. Lic#48016.

LIC. Daycre Mom for 6 yrs. has FT openings. Infants/all ages welcome. Arts & Crafts, meals & snacks incl. Lots & lots of TLC. Exc. ref. Off Rt. 38 Wilmington. 508-694-9416 Lic. #57710. tft

LITTLE FOLKS DAY SCHOOL
600 West Cummings Park at Rtes. 128 & 93. Full & part time. Summer camp, nursery, pre-school & kindergarten programs. College degreed staff. #001684. Call 935-9697.

LOVING Mom of 1 will care for another child in my Tewksbury home. Meals, snacks included. Lic.#62509. Call 508-858-3468. 10/9t

LOVING, attentive, active grandmother starting small day care. F. T. hrs. Meals, music, stories and rocking chair inc. Lic. #63635. Barbara 944-4161.

PRE-SCHOOL teacher with assistant. CPR & 1st aid trained. Positions open from inf-age 6. Plan act., meals & snacks incl. Saugus area. Lic.#59817. Claire 617-231-8088 or 617-231-8089. 10/12s

QUALITY DAYCARE
College degree early childhood ed., full time, part time. Lic. #63428. Stoneham, Kathleen, 617-279-0342. 10/12s

RESP. Mother of two has FT & PT openings for daycare. Meals & snacks incld. Lic. #63465. Call 617-938-0099

Stoneham Experience
Tired of large impersonal daycares! Bring your child 2 & up to a small loving atmosphere. Lots of space. Meals & snacks incl. big yd., close to 93 & 128. RT/PT. Lic. #63479. 617-438-6562. 10/19s

SUBSTITUTE child care, hourly, daily, weekly. Experienced, qualified provider. Pre - Registration required. Lic. #57806 Call Mary 617 933-6171.

TLC DAYCARE
Competent & nurturing provider has F & PT openings. 0-K in No. Wob. Nr Rtes 38 & 128. Lic #63580. 933-7929

WOBURN MONTESSORI
Morning & Full day openings for pre-school - K. 8 am - 5:30 pm. Ages 2.9 to 6. Reasonable tuition. Call 935-6168.

Draperies 017

SWAGS, Balloons and more. Measuring and installation avail. Call Michelle days 617-438-8256. 10/12s

Electricians 021

ALARMS & ELECTRICAL
Residential, commercial wiring. Free estimates. Fully insured. Lic. E25994. Call Lou Casco 944-9183.

BILL ALEXANDER
Residential & Industrial wiring. Licensed and Insured. Free estimates. 617 933-1103.

Don Chamberlain
Serving you is our goal. Lets talk -free- Resid., comm., & indust. Fully ins. Master. Call 935-3794. Lic. #A12176.

ELECTRICIANS
Lloy and Johnson Inc. Commerical, Residential, and Industrial. Free est. Insured. Master Lic. #A12014. Call 932-0206.

JAMES PALMER
Master Electrician-Fully ins. industrial, commercial, residential. All calls returned. 944-3690.

VINCENT ELECTRIC
Residential, commercial, industrial. Fully insured & licensed. Free estimates. 617-272-0553

$25.00 ELECTRICIAN
All small jobs. 15 yrs. exp. Fixing/new work/old work. Finlay Electric. 662-2848; 389-5933. John. Lic. #E23904. 1/8s

Entertainment 023

A ONE GAL BAND
Piano/Keyboards.
Weddings/Parties,
Background. Add MY special touch. 944-3461

ABRACADABRA
A MAGIC CHRISTMAS
Clowns, Santa & Mrs. Claus avail for all privt. & corp. parties. Call "J" The Clown 508-744-1140.

AWESOME AUDIO DISC JOCKS
One of New England's most professional. Available for all occasions. Call for personal consultation. 508-664-1431. 24 hours. tfn

DISC JOCKEY
Prof. disc jockey for all occasions. Exciting music of the 40's to 90's. Let us energize your next party! Call Tom 233-0960.

DJ DAVE
Parties, clubs, weddings, dance, rap, rock, oldies. Professional Sound System. $125 - $225. 617-245-7228 lve msg.

HEART & SOUL
DJ Service. CD-equipped, audio sensitive lights. Big Band to Current top 40. Call Laura or Chuck Connor. 508-658-5279 tfT

Let The Good Times Roll!
Music from 40's right up to todays hits. Wedings a speciality. Competitive rates. Call Paul Lazzara at 944-4617

PONIES
for hire, for Birthday parties, club functions, or afternoon fun. Call 508-667-2921 or 617-272-7212. tft

SHOWTIME
Professionally Designed DJ service for all occasions at super-saver rates. For function resv. Call Dan 933-3686

SOMETHING UNIQUE
Bellydancing or balloons w/comedy. Audience participation. Bette Midler look-alike. 617-286-9130.

SOUND DECISION
Professional DJ Service. Weddings are our specialty. Call for our complete information package. 617-272-2870.

TIMES OF YOUR LIFE
Disc-Jockey for all occasions. Book your Xmas party now. Let Barney & Becky make your next function a success. 617-438-8948. tfs

Equipment Rental & Repair 025

FOR RENT
26" hydraulic log splitter, 12 ton, delivered and picked up $65 per weekend, $35 per day, call 475-4628 or 475-7148. tfn

Fences, Walls & Masonry 027

GT MASONRY
Restoration and repair. Free est., ask for Gary Tumbarello 617-933-6647

CORVINO MASONRY
All types of brick & block work. Steps, walkways, retaining walls, stone work & chimney work. For free est. Call 508-452-8418. tft

MASONRY WORK
Stonewalls, brick and concrete work and patios. Call Armando Sinagoga, 617-438-3465. tfs

MASONRY WORK
Restorations & Repairs, Steps, Chimneys and Stonework. Call Angelo Fazio 944-8841

NEW LOOK MASONRY
Restorations & repair. Walks, stairs, chimmneys & stone. Free estimates. Call Glen O'Rourke 617-935-3511

SHANNON FENCE
Fence repairs & new inst. Good prices. storage sheds & pressure treated decks. Snowplowing. 508-667-8776

Floor & Rug 029

BOB'S FLOOR SERVICE
Hardwood floors sanded and refinished. Family bus. since 1955. Small jobs welcomed. 617 933-4641 or 1 800 640-3566.

BRING back the shine! All vinyl floors refinished. Free estimates. Call Jim, 617-396-8321. 10/9s

DISTRUBITOR WANTS TO increase volume. Will sell & install 100% nylon carpet (12 colors) in your family room for $285 based on 30 sq yrds. Gregg 423-5578

J Duffey Floor Sanding
Hardwood floors professionally sanded & refinished. 20 yrs exp. Jack Duffey. 933-7445

N.H. Floor Sanding Serv.
Sanding, refinishing, staining, new floor installed. Reasonable prices. Free estimates. Timmy 581-2819.

SUPERIOR HARDWOOD FLOORS
Free est. for installation, sanding, refinishing & repairs. 944-5826

4 Seasons Carpet & Upholstery Cleaning
All carpet & upholstery cleaned to your satisfaction. 2 rms. $13.99 per rm. 2 rm. min. Fall special. Locally owned. Woburn, MA 617-933-2698.

Health & Elder Care 030

Home Health Calls
Certified, dependable, exp. NA will give A.M. care for disabled, sick or needy-chores incl. to make you comfortable. Paul 944-7304

MASSAGES given to the elderly & Handicapped. Exp. & ref. Call before 8:15 am or btwn 5PM & 7 pm. 932-0826.

Home Improvements 031

A1 CERAMIC TILE REPAIRS
Regrouting, washing, new installations, bathrooms, shower stalls, kitchens & hallways. 617-438-2401. tfs

BATHTUBS RESURFACED
Is your bathtub worn out or hard to clean? Don't rip it out. Resurface it with our exclusive synthetic porcelain. All decorator colors. Fully guaranteed. Call PERMACERAM of New England. 245-8287. TFS

BOB AMICO
General Contractor. Kitchens, baths, additions, porches and much more. Free estimates 1-800-649-2409

CERAMIC TILES
Complete bathroom remodeling, kitchen flrs, back splashes, shower stalls, new installations & repairs. Refs. avail. Quality work. Call Mike 617-438-0898. tfs

CERAMIC TILE
Bathroom tile repaired, regrouted, acid wash, waterproofed, polished like new. All work. guarnt. Est. 1956. Keep this ad-free est. Call 396-4731.

CONCRETE FORMS
Poured foundations and floors, machine work available. Charles A. Cushing 657-7566. tft

CUSTOM REMODELING
Prof. tile & formica work. Bsmnts finished. custom book cases. Vinal replc. windows. Storm dr. & decks. Fully ins. Free est. Scott 508-663-8517

Double D Tile & Masonry
Specializing in all forms of tile, marble & masonry work. Quality installation at reasonable prices. Free estimates. Peter 617-937-0903.

FURNITURE FACELIFT
Kitchen cabinet fronts & furniture refinishing, our specialty. Chairs reglued, Pick up & delivery. Call 508-658-0166. tft

Garage Door Servicing & Electric Openers
Call Ted Nalwalk: 944-8373.

SKIP AT YOUR SERVICE
Household Handyman
Don't know who to call for those jobs small or large? Call Skip 935-1862.

SERVICES TO S-11

Small Ads... Big Results!

CLASSIFIED ADS!

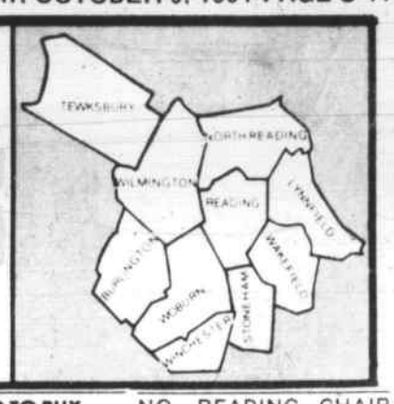

As a public service there is no charge for Found ads.

Call for Rates, 933-3700, 944-2200

SERVICES FROM S-10

Household Handyman
No Job too Small. Carpentry repairing. Cleaning, painting, yardwork, etc. Great rates. Free est. Call 933-8684

Ouellette Carpentry
Kitchen & bath remodeling. Ceramic tiling, decks, windows, doors, finish work. Interior / exterior. 617-935-2962.

Palazzolo' Son Const.
Concrete specialist, foundations, floors, etc. Additions, architectural design & land surveying. (508)664-6328. tfn

REPLACEMENT WINDOWS
All styles, custom made & prof. installed by lic. & ins. contractor. Auth. dealer of Harvey & Certainteed repl. windows. Free ests. 617-438-7992. tfs

Sam's Handyman Service
Can't find anyone to do those small jobs? Now's the time to secure your own handyman! Call Sam Nesbitt, 245-3909.

THEROUX BROS.
General contractors. Kitchens, baths, additions, decks, porches, misc. projects large & small. Free estimates 508-851-7396. tft

Instruction 035

DIESEL MECHANIC TRAINING. 7 months hands on program. Next class November 4th. Diesel Technology Institute, Enfield CT. 1-800-243-4242 or 203-745-2010

GUITAR LESSONS
Private lessons for all ages by experienced teacher & professional musician. Sign up now - 617-438-1980. 10/19s

INSTRUCTIONS
Piano Inst. & piano tuning. Priv. lessons. Children & adults. Cert. tuner/tech. Joe Rindone. 617-944-4981

PIANO INSTRUCTION
Conservatory Grad. 20 yrs. professional experience. Will come to your home. Call Robert 935-6437 afternoon or eves.

PROFESSIONAL **MASSAGE** TRAINING
170 hr. wkend program begins Oct. 19, 20. Ipswich 508-356-9376.

Landscaping & Gardening 039

ERNIE'S LANDSCAPING
Offering every possible landscape service available. Construction to maintenance. Reserve now for Fall Clean-ups. Free est. 617 438-0859.

FALL CLEAN-UP
Free removal, full landscape service. 944-3039

Fall Clean-Up Service
Rubbish removal & yard clean-ups. Quality service at low cost. Call 617-438-9638.

HANDYMAN
Hire a truck. No job too small. Yards cleaned & tree work. Car removal. Call John 508-658-3117

NEW ENGLANDSCAPE
Landscape design. Const. of bluestone & brick walks-terraces. Stone & tie walls, plantings, seed & sod lawns. Mulching, etc. & maint. Free ests, low rates. 617-862-4049.

Rich Farm Loam
Delivered at old fashioned prices. Lawns installed, bark mulch, fill, red crushed stone, sand. Bobcat rental. 233-0348

SCOTT'S LANDSCAPING
Lawns - Sm. $15. Med. $20. Lg. $25. Weekly or every other week. Rake, trees, trash. Call 508-658-2012. tft

SUBURBAN YARD...
Fall clean-ups, mowing, yard overhauls, season sod lawns, trimming. Winchester residents - Schedule plowing serv. now. Free. Est. 729-6828.

T.C. TILLOTSON
Trucking & Landscaping. Tree removal, landscaping, planting & pruning. Free ests. 935-4397.

Tree Removal Tree/Shrub pruning, deep root feeding, spraying, trees & shrubs planted. All types landscape work. Exp, Lic, ins, free est. 729-3414.

Yards cleared for Lawns
Loam, fill, chips, spread, Bobcat work. Stumps, cement structures removed. Call 508-658-2163

Miscellaneous 043

ASPHALT PAVING RESURFACING
Seal Coating. Free estimates. Call Star paving. 942-0430

EQUIPMENT REPAIRS. Heavy equipment connections. Hydraulics, complete wet systems, welding & fabricating. Call 508-658-4748. 10/16t

FAMOUS Revoltionary Russian Smoking and weight loss treatments. Highest success. One time individual treatment erases smoking or food desires without hypnosis. $50. No waiting! Brookline 617-566-0169

FREE Personality Test. Your personality determines your happiness. Know Why. Call 1-800-367-8788

GEORGE W. GATELY
Backhoe service. Local #4. Sewer & water connections, drain laying, excavations, and water taps. 933-1322. Free est. tft

INTEREST rates are down!!! Do you need mortgage money? For refinancing or a new purchase, 617-438-4965. 10/12s

GLASS-MIRROR WORK
Done at your home, no min. All types of glass work. Call Bert 617-944-8098, Ben 508-369-4447.

MYSTICAL Palm & Crystal Ball Reader. Send a mystical reader to your home or a friends home for Halloween. Call 508-988-0783. 10/20t

Paint, Paper & Plaster 047

A&M QUALITY PAINTING
Specialists in exterior & interior painting, over 26 years experience. Fully ins., lic. rigger, free est. 944-4343 or 508-470-0993.

Anthonys Paint & Paper
Wallpapering, paper stripping & ceilings. Neat, clean & prompt. References available. Free est. 617 935-0081.

ARE YOU IN NEED of Quality Painting, paper hanging, staining or handyman services? 13 yrs exp. Int/Ext. Brendan O'Hagan 942-0007

CLABBY PAINTING
& home imprs. High qual for less. Fully ins & lic. Int. & Ext. Ceilings, oils & stains, Waterproofing Asbestos removals. Sr disc. 665-6096.

COLLEGE PAINTING CO.
"Why pay professional prices". College students with 5+ years experience. Full ins. Free est. 617 272-9401.

DAVE'S PAINTING
Specializing in residential interiors. Quality work at reasonable rates. Free estimates. 617 729-4657.

FOLEY'S DRYWALL
Sheet rock, plaster, all types framing, painting. Top quality, very reasonable. Free est. Fully ins. Call Steve 938-1341.

GODDARDS PAINTING SERVICE, INC.
Professional interior & exterior painting & wallpapering. Fully insured. Richard Goddard, 944-4962 or 664-2274.

MacDonald Plastering
Ceilings, walls, repairs, patches. Clean & efficient. Free estimates. 617-942-7486.

P & S PLASTERING
New ceilings, walls, patches, ceilings painted. Ceramic tiles, now or repaired. Reasonable rates. Call Salvatore, 508-664-1423.

PAINTING
Expert interior and exterior. No job too small or large. J. Abreu, 935-2793.

PAINTING
Unemployed Teachers looking for painting jobs. Int & ext. Prof. job, low prices, exp., neat, refs. Improve house save money. 438-8601, 438-0611, 438-7360. TFS

Painting - Paperhanging Interior Work Only
Professional work at reasonable rates. Over 17 years exp. Satisfaction guaranteed on all work. Call Stephen Meuse, 438-2913. tfs

PAINTING
Interior & Exterior. Paperhanging. Call DiDomenico. 666-4977

PAPERHANGER
Painting and papering. No job too small. For free estimates call John Flynn at 662-4841 after 5.

PLASTERING
Blueboard and plaster. Ceilings & walls. Fully ins. 10 years experience. Call Angelo, 665-7524. tfs

PLASTERING
Ceilings, walls & patches. Specializing in replacing ceilings in your home. Reas. rates, no job too small. David 938-0383.

PROF. PAPER HANGING
And Painting. (NO JOB TOO SMALL) Low rates. Fast & clean work. All work guaranteed. Free est. Call 938-8638.

QUALITY & EXPERIENCE PAINTING CO.
Licensed and insured. Interior and exterior. 944-8010.

QUALITY PAINTING
Guaranteed lowest pricing on ext. & int. painting. Free est. fully insured. Mike 617-273-4724.

R.C. PAINTING AND WALLPAPERING
Interior & Exterior, over 20 years exp. Reasonable prices & free estimates. Quality work. 944-8976 or 944-3388.

R.K. PLASTERING
Basecoat - Skimcoat - Ceilings - Walls - Repairs. Free estimates. Call Rich 938-6815

THE FINISHING TOUCH
Int. painting specialties. Small jobs, 10x10 ceilings $49.95 inc. paint. Free est. Quality work. Steve aft 6pm. 438-6957

Plumbing & Heating 049

DRAIN CLEANING
Robert's Sewer & Drain Cleaning Service. Tubs - sinks - toilets - main lines. Free estimates. 24 hr Service. 935-2768

GAS - OIL
Furnaces, boilers, water heaters installed & serviced. Pipe & duct systems. Oil burner clean outs. 508-658-8578. tft

HEATING CONTRACTOR
Oil burners, boilers, baseboard heating. Very reasonable. Jerry Ficociello 617-272-4367

JOSEPH P. LENTINI CO.
Plumbing, heating and gas. Kit. & bath remodeling. All types of jobs. Estimates. Master Lic. #10120. Call 273-0007.

K&K Plumbing & Heating
Kitchen & bath remodeling. Water heaters & gas work. Consulting & General Contracting. Free est. Lic.#20458. 229-1871.

Oil Burner Service
burners tuned & cleaned. Sales & Service. Call Leo 617-272-8963.

P. J. RAFFI PLUMBING & HEATING
Master Lic. #9898. Commercial & residential plumbing, gas fitting & heating. Estimates given. Professional service, affordably priced. 657-7710. TFT

P. J. DIONNE CO.
Plumbing & Heating. 24 Hr. service. Very reasonable rates. Lic #11164. 617-938-5662.

"PIPEWORKS"
Plumbing & heating, gas fitting. Master Lic. #9905. 24 hour service. Call Steve Thacker 246-3079

PLUMBING & HEATING
Neat, dependable service. No job too big or too small. Call Bob at 508-658-2467. Lic. # 17204. tft

Roofing 053

A.DUVAL ROOFING
top quality & materials. Emergency repairs. Will beat any price. Work guaranteed. Free est. Exc. refs. 944-1994

A.E. HALL ROOFING
Specializing in new roofs and problem leaks. Free estimates. Call anytime 7 days. Don't - get - soaked - prices. 438-9697 or 438-7401. TFT

BRITTANY ROOFING & GUTTER
Asphault shingles & gutters. Lowest rates in town. Lic. & insured. Call 617-229-6797

Sewing Alterations 057

ALTERATIONS
Will do alterations for men, women & childrens clothes. Reasonable rates. 935-1938. 7 Wood Street, Woburn.

DRESSMAKER
All types of alterations. Clothes sewn from pattern & original designs. 935-3184

GOWNS • FORMALS
Accessories. Custom made designs and restorations. All types of alterations. Work professionally done. 933-1929.

Snowplowing 059

AA SNOWPLOWING
Residential & Commercial. Sanding, shoveling, fast, friendly service. Lowest prices around. Call Al 617-438-9509. 12/4s

D & L SNOWPLOWING
and tree service. Commercial - Residential. Free estimates, 24 hour service. Call Mack 603-635-3692 or Kevin 508-658-6326 tft

Rubbish & Junk Removal 061

A & A Star Removal
Resid. & Comm. junk removal, demolition work, cellars, gar & yds cleaned. Compare our prices & service. 438-9638.

A & A CLEAN-OUTS
Complete removal of any unwanted rubbish or junk. Wood, hsehld. items. Fast reliable service. Low rates. 245-0713.

A & A Allied Disposal
Disposal of any unwanted junk from your home or bus., Lowest possible prices. Dennis 662-0520 438-2640

A & A ALL CLEAN
Clean outs of garages, yards, cellars, etc. We'll haul away anything. Fast, reliable service. Low rates. 245-0713.

A & A 438-3142
Fast & reliable removal of anything. In or out of your home or garage. Reasonable rates. Call 438-3142

A & A CLEAN-UP
Resid. & commercial junk removal, cellars, garages & yards cleaned. Free Est.
LOWEST POSSIBLE PRICES
Call Doug at 438-3518

A + REMOVAL
Rubbish removal, spring & fall yard clean-ups, odd jobs, demolition, remodeling. Fully insured. Call for free estimate (508)664-6250. tfn

ACE REMOVAL
Removal of any unwanted junk, wood or furn. Demo serv. Low rates. Prompt service.
WILL BEAT ANY PRICE!
Mike at 617-279-2323.

ADD Discount Disposal
Fast junk removal. We remove anything. Call anytime 944-9484

CLEANUP SERVICE
Yards, houses, garages, attics, bldg. mat., etc. cleaned out. 658-2163 anytime except Sunday.

TIGER Rubbish Removal
Very very reasonable rates. Demolition, cellars, attics & commercial. No job too big or too small. Give Ken a call 279-1946.

UP to $50.00 cash for junk cars. Free estimates. 24 hr. service junk removal. Days 658-3096 eves. 685-3675. tft

245-0713
Complete removal of rubbish, junk, wood, hshld items etc. From garage, yard or house. Low rates. 245-0713

438-3142
We'll haul away anything from your garage, yard or house. Same day service at low rates Call 438-3142

Trucking & Moving 063

BRITTANY MOVING
Will move household apt., or 1 or 2 pieces. Fully insured. Call 229-6797.

BURLINGTON MOVING & DELIVERY
Mass D.P.U. #28485. Homes, apts, condos. & office. Antiques, appliances. Free estimates at no obligations. 272-3392

CITY HAUL TRUCKING
Household & office movers. Lic. & insured. Free est. Same day service 7 day/week. Call toll free 1-800-287-5814 or local calls 508-454-5814. tf t

Tutoring 065

NEED Help reading? Adult or child, will tutor. Call 935-4354.

PRIVATE TUTORING
Math + Science tutoring grades one thru graduate. Swampscott + Peabody locations. Computer training also avail. (508)531-1249. 10/16n

Upholstering & Refinishing 067

CUSTOM made slipcovers. Guaranteed to fit tight and give the look of being reupholstered. Labor only. 438-7824. tf S

FURNITURE FACELIFT
Kitchen cabinet fronts & furniture refinishing, our specialty. Chairs reglued. Free est. Pick up & delivery. Call 858-3957. tf t

Wedding 069

You are invited to select your **WEDDING INVITATIONS** from the **Daily Times Chronicle**
1 Arrow Drive.
Woburn, 933-3700
or
531 Main St.
Reading, 944-2200
We are currently offering 20% off a complete order.
You are welcome to take our catalog home overnight to select your Wedding Invitations at your leisure.

MISCELLANEOUS

General 075

BED & Breakfast in England nr. Gatwick. $50/night for 2 people. Call 508-658-8220. 10/9t

Lost & Found 077

CAT FOUND. Older white long haired cat. Found in vicinity of Parker Rd, Wakefield. No tags or collar. 245-6319

FOUND
Gray cat. Male, Wilmington area. Call 508-686-4641. tft

FOUND Young Collie mix, male. Wed Oct 2. In vicinity Main St near Wob line., Winchester. 729-5355

FOUND- blue baby shower gift with card from Debbie, in vic. of Choate Hosp. For more information call 933-7659.

FOUND Female kitten 3wks -3mos old, mostly black fur w/mix brown & tan. Please call 933-5671

LOST Male Tiger striped cat, also has black stripe dwn back & tail. Name is Stripe. Enos Circ/West St area. 942-7634

LOST-small white female cat. Vic. of Orange & Pine St. Family pet. Call 935-4000 or 932-3557.

Rides Share-Car Pools 079

STONEHAM resident starting job in Maynard needs to share a ride. Call 617-438-4765. 10/26s

Free 081

FREE Black & white Dutch rabbit. 2 years old, complete w/cage, food etc. Family pet. Moving. Please call 933-1162

FREE-kittens ready to go. Call 508-658-8256. 10/9t

FREE large dog house. Wooden. Call 935-7077.

WANTED. Good homes & love for Greyhounds. Excellent pets. 603-474-3065. tf t

FOR SALE

Antiques & Collectibles 087

ANTIQUE Green Tiffany Hanging Lamp, $500. FIRM. Call 942-1220.

BASEBALL CARDS — Fair prices, good assort. Cash only. Some rookie cards available. Call (617) 272-2092.

Boats, Motors & Supplies 091

16.5' M.F.G. F. glass inbrd/outbrd on gd. trailer, nds eng work, have most eng. parts, new outdrive, $800/BO 246-4512

1956 SHEPPARD wood runabout mahogany, 283 cu. in. Chevy eng. 185 HP inboard, exc. cond. Must see. Brian Moriarty, 603-279-4573.

1967 ALURA 26ft, all Fiberglass, cabin cruiser. Fly bridge, re powered new Chrysler 318 eng. 1988. $9500. 933-0604

1969 17 ft WELLCRAFT Center console. 60 HP, Evinrude trailer. Depthfinder/compass. A steal! $775 935-0898.

1972 CHRYSLER Boat, motor/trailer, 15' f/glass, 55hp, 2 tanks, cover/more. All orig., exc. cond. $3500/BO. 938-9494.

1972 17' Glaston Tru-Hull (no engine) 1980 Shoreline galvanized trailer. $1,000/BO. 935-4677 after 4 pm.

1975 Bow Rider. 14ft fiberglass. 1984 Johnson 70 hsp motor. $3500/bo. 933-4892

1986 17 ft Bayliner Capri, 85 hp Force O.B. w/ trailer. Exc. cond. Never used in salt water. $6,500. Call 617 937-3842

1987 FORESTER, 17 ft. Bowrider. 164 Phantom w/120 hp inboard / outboard Mercecruiser eng. Exc. cond. Must see $7000/BO. 938-6820.

1987 21ft GLASSTREAM 211 Regatta Cuddey cab, 165 HP merc, shoreline. EZload roller trailer, many options and extras. B/R/O. 617-245-6174

1990 BASS Tracker (Full package) 80 hsp merc. outboard. Fish/dept finder, elec trolling motor. $9000. 508-667-4757

Business-Industrial Equipment 093

AMSTRAD Personal computer, 16BIT for home or office. Full set-up. Less than 5 hrs. of use. $1200 FIRM. Call 942-1220.

COMPUTERS, PRINTERS, and accessories for IBM compatibles. XTs at $499, $695 w/hard drive; ATs at $550, $850 w/VGA monitor ($1,195 w/hard drive). Call 935-9326 for information.

Furniture & Household Goods 099

American Drew 4 post queen size bedroom set. Mahogney. His & her bureaus. Very gd condt. $1500/BO. Call 438-4779

BEDROOM set - king size water bed, his/hers bureaus, 2 night stands, lge. standing mirror. Solid pine $1000 or BO. 942-1425.

BERNHARDT Dining rm set, exc condt. Gleaming Burlewood table w/2lves, 6 chairs, ltd china cab. brass hrdwre, pd $8000 selling $2500. Call Gloria 942-1497

CEILING Fan $150, brown rug 9x12, mauve rug new, approx 8x7 $50, refrig. $375/bo. IBM compartible computer $350, desk $100. 944-1340 or 224-0372

DiningRoom table, round, dark pine w/2 chairs $125. Maple dngrm tble & buffet $125. Maple baby chest $20. Call 272-4926

Etagere 5 Glass shelves. $50. 2 dr lane cabinet $40. Radar oven cabinet 2 door. $25. 2 blue Naugahyde game chrs on casters $40 ea. 84 in 3 cushion sofa $150. Bdrm set dark Pecan Kng sz hd board w/twin bds. dresser, chest & 2 nght tbles $350 set. Call 935-1678

FOR Sale Homelite lawnmower 3.5 HP $100, RCA 19" color tv $50, adult 10 speed bikes $50 and $30. Call 508-664-3592. 10/9n

KING waterbed w/ replacement mat. Bookcase hdbd., mirrored hutch drsr. & bureau. $800/BO. Liv. rm. set $200. Desk $100. Nintendo, $75. 270-9759.

LADY'S VANITY
Antique white & gold, 2 drawers 38w x 2ld x 30h. Plus 3 way mirror * glass top. $25. Call 508-657-7232 10/9t

MOVING Must Sell. Exc. cond. 3 pc. liv.rm. set, couch w/2 arm chrs., din. rm., dble glass top tble. brass legs, w/6 chrs., china closet, apt. sz. kit. set - sm. fold-top tble. & 2 folding chrs., credenza. Call 933-0119 after 5:30 pm or 933-8684.

MOVING - 8 pc. din. rm. set, china cab., tble., 6 chrs., $350. Liv. rm. sofa, $125. 3 tbles. $90. Stereo, $100. Computer desk, $60. Other misc. 617-438-1261.

SOLOFLEX
for sale. Incl. leg extension & butterfly attachment. Like new. Paid $1050 asking $600. Call 508-687-3874. tf t

SURDIAC COAL STOVE
60,000 BTU's, 32.8" high - 40.1" long - 20" deep - 375 lbs. Thermostatically controlled - will heat up to 17,600 cu. ft. Offer includes 1/2 ton of anthracite pea coal and an unused electric draft inducer. Asking $550. Call (508)664-2624 anytime. 10/9n

TWIN Bedrm. set, 3 pc $325, desk + chair $175. pr. platform rockers $50. octag. end table $10. grandmother clock $250. mahog dble bed. $95. victorial chair $35. Call (508)664-2253. 10/9n

Miscellaneous 101

ARMY SURPLUS
Genuine GI camouflage, clothing, field gear, insignia, kids clothes. Sold, bought, traded. GI Joe's, 196 Ferry St., Malden, 322-8600.

TRAILER hitches sold and installed, pick-up truck bumpers; all types of welding. Elston Welding Service, 280 Park St., North Reading. 664-3498. TFN

CARPETS
I have access to several thousands yards Stain Master Carpet. You can carpet your livingroom and hall for $295. Price incl. carpet & ½ in. pad, based on 30 sq. yards. Also have rolls of nice Berber avail. "cheap". 617-354-8891. John. tf/s

FALL FACTORY BLOWOUT SALE! Unbelievable savings! Heavy duty commercial steel buildings! Quonset Arch Style! Fast simple construction! 100% clearspan interior! Atlantic Buildings 1-800-942-1234

FOR SALE- Apple MacIntosh systems starting at $500. Lots of software free. Used printers starting at $100. Apple, IBM Software starting at $1.00. Apple II E Compatible starting at $299. IBM Compatibles starting at $499. Call 508-658-8591. tf t

KEYBOARD, Yamaha, TSP 2 w/stand and adaptor, $125 or best offer. Call 617-665-9445. 10/19s

PARENTS and STUDENTS Searching for the perfect college match. Save HUNDREDS investigating INCREDIBLE 2,800 page book with complete information and critical answers on U.S. Colleges Only $19.95. Call 1-800-628-1981

TRAILER hitches sold and installed, pick-up truck bumpers; all types of welding. Elston Welding Service, 280 Park St., North Reading. 664-3498. tfN

12 REAL ESTATE for sale or Contractor 30in x 30in metal fram lawn signs, asking $8 each. 508-988-4874

3 Ceramic Duncan Kilns, 2 sz. 16x16. 1 13x13. Nativity sets, Doulton molds, Xmas tree, animal molds, paints, etc. Reas. price. 665-9060.

3 Ceramic Duncan Kilns, 2 sz. 16x16. 1 13x13. Nativity sets, Doulton molds, Xmas tree, animal molds, paints, etc. Reas. price. 665-9060. 10/12s

Money Savers 103

FRANKLIN Stove from Sears. Brand new, never used. Free standing. $225 or B.O. Call 935-9478.

PLAYER Piano for sale. $150. Call 944-5723

TV SONY 13in color. $100. 617-944-4854

UPRIGHT Piano for sale. $200. Call 944-5723

WOOD burning fireplace insert. Black iron with solid brass trim, includes grate & blower $199. Call 617 933-3899 after 5.

Pets & Supplies 105

Animals Need You!
M. Chihuahua, F. German Shepherd, Shepherd/Terrier type pup. M Siamese, M orange tiger cat. Others 623-8599.

DOGS FOR ADOPTION
Rescued from pound. All sizes, breeds & colors. Can be seen at Meadowbrook Kennels, 25 Wright St., Woburn. Call Melrose Humane 617-662-3224. tf t

FREE KITTENS
Fully trained & eating. Cute & playful. Call 944-7850

GOOD HOMES NEEDED
Cats, spayed w / shots. Kittens. Dogs, all types. Call for this weeks animals. 396-4987 a.m.

Low Cost Animal Spaying
Female cat $35, Male cat $25. F/dog $48, M/dog, $48. Call 729-6453.

PURE Bred Female Cocker Spaniel pup, $150 with papers. Call after 7 pm, 937-5652.

Wanted To Buy 111

Antiques to Collectibles
Antiques, used furn., silverplate, sterling. 1 pc to entire contents. No obligation to sell. Wayne White Jr. 617 933-1258

ANTIQUES & used articles made before 1950. 25 yrs exp. prompt, courteous service. Holiday Antiques. 944-3969

FRANK LOPILATO
Auctioneer-Appraiser. Will buy or auction 1 pc to entire estate. Furn., glass, rugs, clocks, etc. Call anytime 938-1488

OLD ITEMS WANTED ATTIC TO CELLAR
Furniture, trunks, frames, "old" patch work quilts, wicker items, glass, china, "old" linens, crochet work, pre 1960 clothing, dolls/toys, jewelry, bric-a-brac. Phyllis Hilton, 617-665-8749 or 617 245-3852. tf s

WANTED TO BUY
Old woodworking tools, planes, chisels, surplus hand tools; all trades. Precision machinist tools. Also wanted: old books, painting, frames, antiques, estate lots. 1-617-558-3839.

WANTED by collector, Lionel & American Flyer trains. Lic. electrician will buy or trade work for. Single pcs. or sets. 617-438-0004. 11/16s

WANTED-Ice hockey/skating equip. for young boys. Call days 508-657-5858 (John) or eves. 617-268-8088. 10/9t

Wood, Coal & Oil 113

CUT SPLIT & delivered firewood $130/cord, seasoned & $120 cord for greened. Call 508-459-7283. 10/30t

FIREWOOD
Cut - Split - Delivered. 2 cord minm. (256 cubic ft) $105/green - $130/Seasoned. 508-465-4735

FIREWOOD
Cut, split, delivered. Green $100; Seasoned $125; 2 or 4 unit minimum. Call 508-249-6165.

FIREWOOD
Oak, maple, hickory, etc. Seasoned, split hardwoods, by the cord, 1/2 cord, Larry McLaughlin. 935-1820

QUALITY FIREWOOD
Cut & Split 16"-18". Unseasoned $110. Fully Seasoned $150. 128 cu. ft. 508-667-3607.

Seasoned Hardwood
$160 per cord (128 cu. ft.) Cut split & delivered. Call 272-6104.

SEASONED FIREWOOD
128 Cubic ft of 16-18in cut, split & seasoned firewood. $145. a cord. Minor del. chg. may apply. ½ cords avail. Call Timberline at 245-4229

SEASONED firewood, 128 cu. ft. $165. 64 cu. ft. $95. 32 cu. ft. $50. Free del. 508-858-3677. 617-438-2612. 12/28s

Auctions, Crafts, Flea Markets & Fairs 115

ANTIQUE SHOW
Wide selection of quality antiques, Delicious food available. Fri. eve. Oct. 18, (6:30-9 pm) Sat. Oct. 19, (10-3) Church of The Good Sepherd, 95 Woburn St., Reading/near railroad station. Admission $2.50 ($2 with this ad (MES). 10/9n

OLD'N GOLD'N
Flea Market. Open Saturdays & Sundays 9 am - 4 pm. Dealer space avail. 540 Main St. Tewksbury across from Heartland. 508-640-1198. tft

CHRISTMAS FAIR
The White school P.T.O., Bow St., Woburn, has table space available for it's Holiday Fair. Sat. November 23, 10am - 2 pm. $20 per table space. To reserve call 933-5811.

GARAGE/YARD SALES

Burlington 117

Lawn mower, tool chest, boys bdrm., set, all hshld good. Much more. 11 Keans Rd., off Winn St. 10/12 & 10/13, 9-3.

MULTI Family yard sale. FLEA Market crafts & misc. 5 Josephine Ave. 10-3pm. Sat 10/12. Rain date 10/13

YARD SALE- Sat. 10/12, 10-4. 25 Brookside Lane, off Rt. 62. Toys, men's clothes, hsld., items. Rain or Shine.

YARD SALE 56 Macon Rd., Burlington (Off Skelton Rd) 9-3pm. Sat 10/12, r date 10/19. Lots of good stuff, no earlybirds

Lynnfield 119

HUGE yard sale Sat. Oct. 12, 9 am - 3 pm. Furniture, bikes, household items. Something for eveyonme! 7 Charing Cross, Lynnfield (Chestnut St. to Townsend Rd. to Russell Rd.) rain date Oct. 13 10/9n

LYNNFIELD - Sat. Oct. 12, 9 am to 3 pm. Summer St. to Prospect to 14 Crescent Ave., Construction materials, baby items, & more. 10/9n

North Reading 123

HUGH YARD SALE- 34 tables. Furn., collectibles, TV's, crafts, jewelry, antiques, etc. 239 North St. 10/12, 8:30-3. Next door to New Town Hall. 10/9t

NO. READING CHAIR FAIR Sat & Sun 10/12 & 13, 10-3pm. 283 Elm St. Rescued restored, recanned chairs & other furn. Crafts

NO. READING. Double yard sale Sat. 10/19. 63 & 64 Elm St. (Rt. 62), Parking on Lisa Ln. Toddler toys, TV, garden equip., misc. household. 10-4 pm rain or shine.

RESCUED Restored recaned chairs & other furn. Handmade chests crafts, Sat. & Sun. Oct. 12 & 13, 10-3 pm. 283 Elm St., N. Reading. 10/9n

RUMMAGE Sale - Sat. 10/12, 9-1 pm. St. Theresa's Church, Rte. 62, No. REading. Sponsored by MCFL. "Something for Everyone".

THE Yard Sale Part 2 - Sat. Oct. 12, 8 am - 1 pm. 313 Haverhill St. Old house and barn contents, furn., nicknacks, glassware, books, some old toys. We just cleaned out house in Natick, lots of good stuff. 10/9n

Reading 125

GARAGE Sale. Sat., Oct. 12, 9-1. Clothing, hsehld. & childrens items. Much more, 41 Grey Coach Rd., Reading.

READING yard sale. Assorted household items. Saturday Oct 12th, 9-3 pm. 248 Pearl St.

READING Sat Oct 12, 9-3pm. 145 Salem St. Raindate Sun 10/13

THE DEPOT CONSIGNMENT SHOP
2 Prescott St., Reading. New & nearly new clothes, bric-a-brac, collectibles, jewelry. Tues, Thurs, Fri & Sat. 10-4.

YARD SALE 86 Bancroft Ave, Reading. Sat, Oct 12. 10-2pm, clothes misc items

YARD Sale Sat Oct 12, 9-4pm, rain or shine, 10 Pine Ridge Circle, Reading. Prices very reasonable

Stoneham 127

FAMILY yard sale Oct. 12, 10-2. Waterbed, car, toys, cor. of Washington & Calthea. Misc. items all must go. R.D. 13th. 10/12s

HUGE neighborhood yard sale Sat. Oct. 12, 9-1. Rain date Oct. 13. Toys, clothes, house items. No early birds. 67-76 Perkins St. Stoneham. 10/12s

STONEHAM yard sale. Oct. 12, 9-3. R.D. Oct. 13. Household items, toys, clothes, no early birds. 17 Cherry Ave. 10/12s

YARD SALE Sat. 10/12 & 10/13. 9-3. 3 Cherry Ave. Misc. items, baby clothes.

YARD Sale, new and like new womans plus size clothes plus misc. Something for everyone. Oct. 12 & 13. 8:30 - 3:30. 23 East St., Stoneham. 10/12s

YARD Sale Oct. 12, 10-3. 66 Governor Rd., Stoneham. Mahogany tables, lamps & many other items. R.D. Oct. 13. 10/12s

Tewksbury 129

MULTI-FAMILY Yard Sale. Sat. 10/12, 9-4. Brown St. Rain date Sat. 10/19. 10/9t

Wakefield 131

YARD SALE Oct 12th, 9-2pm. Rain Date Oct 13th. Jewelry, clothes, misc hshld items. 71 West Park Drive (Off Albion St)

Wilmington 133

MOVING TO FLA. Many household items for sale. Sat & Sun Oct 12 & 13 only. 9-4pm. 90 Woburn St Wilm. 10/9t

YARD SALE - 6 Clorinda Rd. off Glen Rd. Sat. Oct 12, 10-4. Rain date Oct 19. Books, misc. hshld, toys & a 57 Chevy. 10/9t

Winchester 135

GIGANTIC #4 Family yard Sale. 10/12 & 13. 9am-2pm. Great values, all merchandise priced to sell. 21 Hinds Rd.

Winchester Estate Sale
Home & yard, everything must go. Sat. 10/12, 12:30-4 and Sun. 10/13, 11-3 pm. Please no early birds. 14 Sunset Rd. off Washington.

YARD Sale Sat. Oct. 12, 9-3, R/D Oct. 13. 12 Cardinal St. Good stuff. Drop lf. tble., 2 chrs., ctr. top refrig. GE. Misc.

SERVICES TO S-12

Supplement to Daily Times – Chronicle (Woburn, Reading, Winchester, Burlington, Wakefield), Lynnfield Villager, No. Reading Transcript, Wilmington & Tewksbury Town Crier, Stoneham Independent

OVER 150,000 READERS

REAL ESTATE

These local Realtors are ready to serve you

OVER 150,000 READERS

Brookside Condos & Townhouses

BROOKSIDE Townhouses & Condominiums Woburn

SAVE – Prices Reduced
Final Two Units

1 bedroom.....$75,900
2 bedroom.....$135,900
($2,000.00 Credit toward closing cost)

305 Salem Street, Woburn
MINUTES FROM INTERSECTION OF RTE. 128 & RTE. 93
Directions: Rte. 128 to Washington St. exit, right at Salem St. to 305
Salem St. Sales Office – Call for appointment. **617-246-3408**

SERVICES FROM S-11

Woburn 137

MOVING SALE. Sat 10/12. 10 am - 2 pm. 4 Frank St. Off Green & Montvale. Living room set. Tools, etc. Rain Date 10/13.

NEIGHBORHOOD Yard sale. 10/12, RD 10/13. Something for everyone! See you at 8! Great prices. 68 Beach St

Yard Sale Rained out last week. Sat. 10-4, R/D Sun. Furn., clothing, bric a brac, cassettes, Nintendo. 36 Waltham St.

REAL ESTATE

Commercial Property 141

READING Exc. business property w/small bldg. visable from rte 128. $169,000. 944-4040. Hunneman Coldwell Banker

WILMINGTON
200-800 sq. ft. furn. off. space $225 thru $600 mo. incl. receptionist 9-5 and phone, phone/equip., FAX/heat, ac, USP/Mail. Great for reps. 508-658-6661 10/30t

Condominiums & Townhouses 143

FOR SALE BY OWNER
Salem N.H., conv. loc. just over Mass. border. Min. to I93 & shopping, 20 min. to Rte 128. Good size 1 bdrm., w/washer & dryer, dish., a/c, Ideal for young prof. or married couple. $74,900. 617-643-1282 after 4 pm.

TEWKSBURY - Open house. Sun 1-4pm. 67 DeCarolis Dr. 2 bdrm, 1½ bth, twnhse, end unit, cathedral ceiling, laundry rm, gar., tennis & pool. New carpeting & paint. Conv. to 93 & 495. By owner: $113,900. Call 508-658-7194 t/10/9

Houses For Sale 145

NORTH Reading. Open House Sunday, 12-3pm. 357 Park St. reduced seller pays point, move right in cond., mint cond. 3 bdrm., master suite, 2 bath, 2 firepl., fenced yard, private, $169,900. (508)664-3400. 10/9n

READING By owner 2 bdrm, 2 bth. w/d hkup, ac, cor. unit at Summit Terrace. Deeded pkg. $129,900. 508-457-4365

REDUCED TO SELL
Lynnfield neat maintenance free one floor living on easy care lot, 5+ oversized room ranch, on quiet dead end street. Eat in kitchen, formal din. rm. Call Robert Stone Tsakirgis Realty (617)246-1950, reduced to $142,900. 10/16n

SOUTHERN NH New issue of N. H. Finance First Time Homebuyers' Program avail. shortly. First come, first served basis. Call to qualify.
SALEM, NH Mobile home w/2 bdrms. in park, $15,000.
DERRY - 3 rm., 1 bdrm. condo. Condo fee incl. ht., $34,800.
DERRY - 2 bdrm. end unit, pool & tennis, $38,800.
DERRY - Huge lot in park, 5 rm. mobile, 2 bdrm. 2 bath, $49,900.
LONDONDERRY - 2 bdrm., 1 1/2 bath twnhse., easy commute $61,900.
DERRY - 2 bdrm. Ranch, 1 acre, gas ht. $69,900.
DERRY - Nr. Rt. 93, 2 bdrm. twnhse., flue for wood stove in lvg. rm., 1 1/2 baths, gar., VA-FHA appr. $74,900.
Dowling Assoc., Derry 1-603-434-0306.

STONEHAM $118,900. Fanny May foreclosed, 2 family, 2 car gar. Just 5% down, for owner occupant, 10% down for investors at low rates. $118,900. Century 21, Hughes R1 Est., 617-599-1776. 10/12s

TEWKSBURY- owner was $244,900, now $229,900. 4 yr. huge Col. Garrison. 4 sec. acres, 4 bdrms., big cntry. kit., Frlvgrm., Dngrm., 19x26, den, 2½ bath., jacuzzi, wk. up attic, 2 car under, far. porch, deck, nr. 495. 508-858-0353. 10/9t

TYNGSBORO Completely up dated Antique Colonial in prestine condt. 3 bedrooms, 2 baths, oversized deck, low taxes & utils. By owner. $134.900. Call 508-649-3846

WILMINGTON By Owner. Hugh beaut. 14 rm hse. 5 bdrms, 5 bths, 2 kitc. pool & more. Reduced $309,000 BO. 508-657-8249 or 617-321-3920

WINCHESTER
to be built, 3 bdrm., Garrison, w/1½ baths, eat-in-kit., lvgrm., dngrm., $184,900. Garage option. 617-933-5246.

WOBURN Split Entry, central air, 2 car garage, 2 fireplaces, 1½ baths. Sun room, near Rte 128. $225,000. 938-1706

Land For Sale 147

LAND FOR SALE
Parcel of land 6539 sq. ft. on Birch Rd in section known as Fairview Park. Plan sold by owner. Best offer. 617-868-7242 11/27

Vacation Property 149

TIME SHARE UNITS and campground memberships. Distress sales - CHEAP! Worldwide selections. Call Vacation Network. U.S. & Canada 1-800-736-8250 or 305-771-6296. Free rental information 305-771-6331

RENTALS

Apartments & Condos 157

APTS avail. at once. Studio-4 bdrms., $395-$850. Woburn, Melrose & Malden areas. Listings wanted. 935-0594.

APTS FOR LIVING
Woburn & Area - All sizes, all prices. House rentals too! Prof. guidance for tenants & landlords
Ralph Frongillo & Co.
617-933-5666

BILLERICA 1 & 2 bedroom condo's. $600 / $700 includes heat, hot water, pkg, pool. No fee. Bruce Realty 272-7440

BILLERICA Condos, studio, 1 & 2 bdrms., ww, ac, dw, nr. Rte. 3. From $400-$675 htd. 1 month free.

2 bdrm. duplex, yd., quiet area. $750 + . Pets ok.

Wilmington 1 bdrm. basement apt. Nice area. $550+. Harvey RE 508-658-4324.

BURLINGTON duplex- no utils. $850/mo. 4 bdrm. Call for more information 938-1594.

BURLINGTON
Hallmark Gardens Condo. Lux 1 bdrm., w/d, ac, pool. $650 incids heat & hot water
Michaels Realty
617-935-5105.

MALDEN- 3 rm., apt. htd., near T, no pets, reasonable decorating exp. provided. Av. immed. $550/mo. Call 617-324-1507. - 10/26s

MELROSE mod. 2 bdrm. apt., cab. kit., tile bth, ww, 1 car gar., no pets. $795 no utils. Avail. 11/1. 617-665-2582. 10/19s

Co-Ree Discount Rentals
Brokers Welcome

WINCHESTER Cat? LargestParkview studio condo, eat in kit, patio (no stairs) pool $545 all utils. No sec. dep. No fee.

BURLINGTON Spac. lovely 2+ bdrm condo, fully applic. Must see. $1500 + utils. No fee.

Co-Ree Discount Realty
617-438-7190

HAVERHILL 2 bdrm., 1st floor, $350 mo. 508-657-7445. tft

MELROSE beautiful mod. 5 rm., 2 bdrm., 1st fl. Newly painted, laundry, pkg. Avail. now. $825 mo. 617-665-5110. 10/12s

No. Reading studio condo. 1st floor, ac, $500 mo. 508-657-7445. tft

NO. READING - Studio @ beaut. Greenbriar, ht, hw & cooking incl. $495 mo.508-664-4615.

NO. READING - 2 bdrm., fully applc'd., lots of closet space, cent. air & vac., pool & tennis, ht, hw, cooking inc., $795 mo. 508-664-5911 or 664-4615 after 6 pm.

NORTH READING
2 bdrm. apt. in 2 family near ctr., lg. rms., w/d hookup, private ent., parking, fenced yard close to schools. (508)664-2975. 10/9n

READING - Lge. 2 or 3 bed., 2 fam., mod. eat-in kit., pkg., storage, $850 + util. 508 658-2656, 617 942-0711.

READING 2 br., near 128/93, quiet area, ideal for 1 or 2 prof., pkg., near trains, no pets, no util., $650 mo. 438-5005.

READING- 1 bdrm., pvt. setting, off St. pkg. $725 per mo incl. all utls, sec. dep & 1st mo. rent req. 944-5962.

READING 4 rooms, heat & hw, off st. pkg., very close to train. $700 mo. 508-664-1749.

READING 352 Main St. 2 bdrm., lg. lvgrm/dngrm., ww, kit w/refrig., dw, self clean oven, disp., bsment, Indry. Sec. income, off st. pkg. $745 mo. incls. ht & hw. Trident 944-3886.

READING Private 1 bdrm, lvg rm & kitchen in convt loc. $650, ht/hw & elec incld. 942-1862

READING 3 rm apt. $475/mo. All utils incld. No pets. Parking. 944-9428

READING- Studios, 1 & 2 bdrm., apts., avail. Rent incls. heat & HW, pkg., Indry fac. on site. Featuring custom blinds, w/w, blac., cable ready, elevatored bldg., conv. loc. Walk to T, shops & restaurants.

For Qualified Applicant a $100 sec. deposit

Gen. Washington Apts.

508-369-7282

Managed by Capital Partners

READING NO. 1 bdrm apt, top flr, $610/mo. incids ht, gas & water, no pets. 942-7871

READING 2 rm apt w/ fireplace. $575, utils incld. Call after 6pm. 942-7930

READING 1 bdrm, convt. location, walk to train, refridg incld. No utils. Avail 10/15 $530/mo. 942-1693

READING 4 rms., duplex, pkg., no pets. $595 + util., avail. Nov. 1. Call after 4 pm. 245-6543.

READING 1 bdrm, 3rm bsmnt apt, eat in kitc., off rd pkg, close to park. $550 all utils incld. 944-3250

READING - Walk to train.
2 rm. studio.....$550 htd
3 rm. 1 bedrm.....$595 htd.
4 rm. 1 bedrm.....$695 htd.
Mod. 2 bedrm.....$650 htd.
Lge. 2 bedrm.....$750 htd.
5 room duplex....$825 htd.
NO MORE HEAT BILLS
Century 21 Boardwalk
617 944-7820

READING NO. Sunny lux 1bdrm, condo at Greenbrier, ac, screened proch, pool, tennis. $700/mo. incld utils. 508-664-6685

STONEHAM 4 large rooms, 2 bedrooms, 2nd floor. Parking, $625 unheated. 617-729-7173. 10/12s

STONEHAM 2 bdrm, mod., quiet secure bldg, w/w, fully applc'd., kitc., resid. area, assigned pkg. & more, $725/mo. no utils. 438-6116 or 438-1230 eves & wkndsd

STONEHAM - 2 bdrm. 1½ baths in Victorian nr. 128 / 93. Fresh paint, hdwd flrs., pkg., adults pref. $695 + utils. 617 933-0427 Mon. - Fri. 10-4. 10/12s

STONEHAM- 1st flr., 5 lg. rooms, w/d, parking, no pets, $650 plus utils. Nov. 1st. 617-438-7776. 10/12s

STONEHAM 2 bdrm. $725 incids all utils, no pets. Near 128 & 93 & trains. Call 508-664-0424 or 617-438-2366

STONEHAM 4 spacious rms. Lg. back yard. Driveway pkg., $675 mo. no util., no pets. Avail. Nov. 1st. Call 617-438-3943. 10/9s

STONEHAM 1 bdrm mod. quiet secure bldg. ww, fully applic'd. kitc., resid. area, assigned pkg. & more. $695/mo. no utils. 438-6116 or 438-1230 eves & wknds

STONEHAM Small 3 rm apt for single adult, $485/mo htd, convt loc. 944-4696

STONEHAM 1 room studio w/effic. kitc. & mod. priv. bath, patio, incids utils. $425/mo. no pets. 944-1161

STONEHAM apt. bldg., mod., 2 bdrm apt., ht, hw, pkg. $700 mo. Sorry no pets, no fee. 944-7404.

STONEHAM 5 rms., 2 bdrm. duplex. $600 month. Security deposit. Call days, 9-5, 617-438-2814. 10/19s

STONEHAM - 1 bedroom, $650 all utilities.
STONEHAM - 2 bedroom condo $825 heated. Call 617 665-0044.

STONEHAM Gorgeous 2 bdrm units at Buckingham, overlooking court yrd. Hugh closets, fully applic'd kitc. assigned pkg, Indry. pool $775-$800 incids h/hw. Crowley Real Estate. 933-1861

STONEHAM Lg sunny 2 bdrm, new ww, w/d hkup, off st pkg. walk to everything, yard. $595/mo. Call 245-7008

STONEHAM
Three bedroom apt. near center, 2 fireplaces, window seat, older Victorian house. Refs. req. 617-245-6895. 10/12s

STONEHAM 2nd flr., 4 rm. apt. off st. pkg., $550 per mo. plus utils. $500 Main St. Call 617-665-9392. 10/19s

TEWKSBURY Indian Ridge, nr. Rte. 93/495, 2 bdrms., 1 1/2 baths, dng. rm., eat in kit., ac, ww, gar. $875 mo. Owner 617-944-4073.

TEWKSBURY - 2 bdrm $650-$675. Call 508-851-9498 10/16t

THE APARTMENT FINDERS
WOBURN
Mod. 1 bdrm in Colonial home, cath ceiling, deck $610 w/all utils
1 ½ bdrm in charm colonial home. Priv. gdn$625 w/ht & hw.
Kngsz 1 bdrm in mod bldg. 4 dble closets $625
2 bdrm in restored Historical duplex. Lots of character $750.
3 bdrm. in priv. home. Lg yrd. Child safe St. $775.
BESSETTE R.E
643-5433

WAKEFIELD
1 bdrms from $595 htd
2 bdrm new kit..$595 htd
Stoneham 2 bdrm...$625
Woburn 2 bdrm..$700 htd
Lg 3 bdrm...$900 htd
Many others. No Fee
American RE 535-7975

WAKEFIELD-like a small house, 1 bdrm., 3-4 rms., new kit. & appil., pkg., priv. area. $595/mo. + utils. 246-2818/245-3745.

WAKEFIELD W. Side, 5½ rms, 2 bdrms, recently renov., 1st flr., w/d hkup, priv. ent., pkg, resid. area, 5 mins to train & main highways, $750+ utils., refs, sec. dep. 246-1299

WAKEFIELD 2 bdrm. 2nd flr., pkg., conv. Rte. 128 & 1. Avail. 11/1. $695 mo. No utils. 246-0895.

WAKEFIELD- new, exceptinal 4 rm., apt., 1st flr., all amenities, $850/MO. + economical util. no pets. 245-3246.

WAKEFIELD - $600 htd., 2nd floor, 3 large rooms, avail. immed., newly decorated, off st pkg. no pets. 245-1585

WAKEFIELD 2 bdrm. apt., 2nd flr., ample pkg., conv. 128/Rt 1, avail. Nov. 1. $695 mo. no util. 246-0895.

WAKEFIELD Attrac Colonial, lg 3 rm apt, nr ctr & transp. incids pkg, ht, hw, hwdflrs & f.p. $725. No pets. 245-5513

WAKEFIELD Nr Center & transp. attractive effc. apt. lvgrm w/kitchenette & sep. bdrm on 2nd level. $530, no utils, no pets. 245-5513

WAKEFIELD 4 rms, 2nd flr, east side, newly renov. priv. ent, adults pref. $550/mo + utils. Call btwn 8am-5:30pm 245-4175

WAKEFIELD
West side 5 1/2 rooms, 1st flr. Recently renovated w/d, pkg., conv. to train, Rt. 128. Refs., sec. dep. $750 mo. 617-246-1299. 10/30s

WAKEFIELD Pleasant 1st flr., 4 rm., 1 bdrm. apt. Exc. cond. & loc. Ideal for sngle or couple, off st. pkg., no pets. $658 htd. 245-6773.

WAKEFIELD Lg 3 rm apt, lake view nr trans & ctr., $550/mo. + utils. M-F. 617-246-4082 wknds 508-851-0771

WAKEFIELD-center, lvgrm-bdrm., kit., & bath. $500 incl. heat. Day-395-1134. Eves. 396-0456.

WAKEFIELD mod 1 bdrm w/deck near lake & rte 128, hwd flrs, eat in kit. $620 + utils. 275-8618

WAKEFIELD 1st flr, 4½rms, 2 fam, stove, refrig, ww, laundry in bsmnt, off st pkg, adults pref., no pets, non smkrs. Sec. dep. $650/mo + utils. 245-7329

WAKEFIELD 7 rooms, 3 bdrms, mod apt. Lots of closet space. $800/mo. + utils. 942-0107

WAKEFIELD 5 rms., 2 bdrms., ww, htd., pkg., no pets, $750 mo. Avail. Oct. 15, 245-6709.

WAKEFIELD - 3½ room, 1 bedrm. Near lake, hdwd. flrs. $620 ... Lge. duplex, firpl., yard, $750. C-21 Boardwalk 944-7820

WAKEFIELD 2 rm apt & bth, heat & hot water incld. Near center. No pets. Avail now. Call 933-4339

WAKEFIELD Lg 2 bdrm, deck, w/d hkup, storage, off st pkg, ht, hw incld. $750/mo. Avail 11/1/91. Call 944-1800.

WAKEFIELD lg 1 bdrm, deck, w/d hkup, storage, off st pkg, ht & hw incld. $650/mo. Avail 11/1/91 Call 944-1800

WAKEFIELD- 5 rm., apt. w/enc. porch, 2nd flr., 2 fam., nr. lake & T, w/d, hkup, refirg., off St. pkg. Adults pref. No pets. $750 + util. Avail. Nov. 1. 245-1876.

WAKEFIELD- avail. Jan 1st. 3½ rm., 2nd flr., desirable west side, nr. trains, lake. $595/mo. htd. Adults pref, non smoking no pets. Sec. Dep. 245-3694.

WILMINGTON-small 3 rm., studio, suitable for 1, 2nd flr., of priv. home. Nr. trains & 93. $650/mo. incl. util. Avail. now. 508-657-8629. tft

WILMINGTON studio apartment. Includes all utilities. $475 mo. 508-658-8657. tft

Wilmington 1 bdr in law. Privt. entr. Res. area. All utils incl. 1st & last mo. rent, no sec. req'd. $450/mo. 508-658-3396.

WILMINGTON Nice 7 rm split, 1½ baths, near highways, no pets. $1300/mo + utils 508-657-7907

WILMINGTON- 4 rm., apt. Furn., entire 2nd flr., priv. home, entrance, & pkg., All util. incl. & cable. TV. 5 min. walk to train. Quiet, older peson pref. No pets. $110/wk. & 2 wks. advance. 508-658-6810. tft

WILMINGTON-2 bdrm., newly renovated, 2nd flr., apt., W/D hook-up, very efficient on heat, other util. incl. sec. req. 508-658-9646. $750/mo. 10/9t

WINCHESTER On Town Common. Sunny 1 bedroom apt. $795 htd. 729-4597 or 729-8424

WILMINGTON 2 fam, 5 rms, 3 bdrm. Also 4 rm. 2 bdrm. Both have ww, w/d, refridg. nr 93 & 128, $975 & $750, low utils. 50-8-658-5025

WILMINGTON- 4 rm., apt. 1 bdrm., 1st flr., wall to wall carpeting, no util. $700/mo. Call 508-658-3933. 10/30t

WINCHESTER-clean, modern, 2 bdrm., apt. 2nd flr., lots of closet & storage space, new gas heating system, off St. pkg., min. from 128/93. Walk to train or bus, no pets, no fees. $775/mo + utils. 617-729-8548.

WINCHESTER Studio apt $475 incids heat. References & security. Please call 729-2457 or 438-8410

WINCHESTER 3 rm. duplex, newly renov., nr. transp., off st. pkg. $800 mo. ht incl. Avail. 10/15. Call Jay 729-1908.

WOBURN
Lux. Studio/1 bdrm., from $595 includes heat & hot water, new carpets, on Rte.,3. Just off 128, Pool, bus stop, no pets, no fee.
PHEASANT RIDGE
Fire proof Construction
935-1232.

WOBURN
Near 128 & public transportation, 2 bedroom apartment. Disp., ac, laundry, heat & hot water, parking. 935-5852

WOBURN
Near 128 & public transportation. 2 bedroom apartment. Disp., ac, laundry, heat & hot water, parking. 935-5852.

WOBURN
Furn. rms., $550 incls. all utils. 3 rms. $650 incls. all utils. 5 rms. $750 + utils. 6 rms. $800 + utils. 8 rms. $1100 + utils. ERA Gallagher RE. 933-7200.

WOBURN 2 bdrm nr 4 corners, incids ht & hw, pkg, no pets, no fee. $700/mo. 944-1599

WOBURN Avail. 11/1. 3 rm., conv. to 93. No pets., no utils. $525. Also lower apt No. Reading. 1 bdrm $725 utils incld. 438-2366 or 508-664-0424.

WOBURN-clean 3 bdrm., close to center. Appl. kit., carpeted, off St. pkg. $650+ utils. No pets. Sec. 8 OK. Avail. 11/1. 272-2685.

WOBURN E. new spac., 1 bdrm apt, w/d, dw, wdstve, nr bus, train, ideal for 1. $675 incld utils. Avail Nov 1. No fee. Sec. dep. 932-3439

WOBURN Modern 1 bdrm apt. in 4 fam house. Near 128/93. off st.pkg. $525/mo. + utils. No pets. ½ mo Free. 438-4356

Woburn - Townhouses
2 bedroom, 2½ bath & 1 & 2 bedroom apts. All applianced, w/w, pool, patio, ac, Call 935-3479.

WOBURN 2 rm. apt. nr. ctr. Off st. pkg., $400 mo. + utils. Call 935-8561.

WOBURN Nr center, 1 bdrms From $550+, ww, ac, d&d, pkg. cath ceiling. w/d avail. Also lge. 4 rm. apt. $625. No pets. Call 935-9223

WOBURN 1 & 2 bdrm. apts. $540 incl. utils. $650 no utils. Yard, off st. pkg.
SECTION 8 WELCOME
617-577-4766.

WOBURN bright & sunny 3 rm. apt. nr Choate Hosp. Lg. rms., hdwd flrs., all newly renov. Exc. apt. $495. 438-4564.

WOBURN -4 RM. APT. 93/128, Pkg., X bus to Boston. Sngle. profs. pref. No pets. Ht, hw & gas incl. $600. 938-0289.

WOBURN-newer lg. 2 bdrm., 5 rm., apt. w/d hook-up. 2 off St. pkg. spaces w/gar., fenced in yard. $700+. 229-4926.

WOBURN 1 bdrm condo, $600/mo. Avail immed until 5/1/92. No utils. Call Bob days 270-9590 or eves 272-2533

WOBURN-1 bdrm., apt. all utils., $600/mo. Call 508-658-0398.

WOBURN Lux studio, $450...1 bdrm $550, ww, Indry, on T, plus utils. Call 617-935-7118

WOBURN Duplex unit, 1 bdrm, kitch, fam rm, all hwd flrs, storage, off st pkg, end of quiet st. Nr 128. $650. 508-664-9800

WOBURN-bright & sunny 2 bdrm., apt. near center, $725/mo. no utils. Call 933-0873.

WOBURN 4 room apt. Convt. location. Pkg, laundry, no pets. No utils. Avail immed. $495/mo. 933-0925

WOBURN 1 bdrm condo, nr 128/93, ac, ww, no pets. Avail 11/1. $575/mo w/sec. Call 245-4907

WOBURN Lovely 1 bdrm, d&d, storage, quiet st., convt to T & Hond Pond. $695 htd. Avail 11/1. No fee. 933-8191

WOBURN - Modern 2 bedrm, in 2 fam. Firpl. livrm., lg. kit. - dinrm., Indry. rm. Off st. pkg. Avail 11/1 $700 938-1482.

WOBURN
2 bdrm., apt. Newly renov., bright, sunny, hdwdflrs. $550/mo. No utils. Days: 508-922-4295 Eves: 508-927-6956.

WOBURN-remodeled 2 bdrm., in multi-family. 1st & 2nd flr. W&D hook-up, yard. off St. pkg., Main St. loc. Pets. Sec. 8 OK. $700/mo. 935-0578.

WOBURN Duplex. Newly renovated 4½ bdrm, off St pkg. 1½ bths. No fee. $1000/mo. Call 932-3320

WOBURN APTS
Clean, mod., 1 bedrm., ht., storage, parking, ww, ac, laund., no pets. $625
2 bedrm., ht, parking, hdwd. flrs., no pets $650.
Mod 2/level 1 bedrm., ww, ht, ac, off st. pk. No pets. 933-1147 or 933-0630

WOBURN 2 bdrm., with eat in kitchen, triple decker. Liv.rm., din. rm., balc., no fees, no pets. $500 + utils. Please call 932-0258.

WOBURN new 1 bdrm., fully appl. kit. w/dw, ac, no pets, no fees. $625 incls. utils. Furn. studio, $95 wk. incls. utils. No pets, no fees. Please call 932-0258.

WOBURN 1 bdrm. apt. avail. $650 incls. all utils. and pkg. 932-9850.

WOBURN nr. Burl. Mall. New 4 lge. 2 bdrm. apt. Pkg., very privt. No pets. Avail. 11/1. 935-0975.

WOBURN - 3 rm apt. near center. Off street pkg. 1st months rent ½ price. $535 per month. Avail Nov 1st. 617 643-6648

WOBURN ½ duplex, 3 bdrms, 1½ bths $1,100...3 bdrm duplex $750...2 bdrm unit $650 htd...Single fam, 1 bdrm home $700...Many more to choose from. Crowley Real Estate. 933-1861.

WOBURN - 2 bedroom fireplaced livingroom, garage. $825. Call 617 665-0044.

WOBURN
Lg mod 1 bdrm, ww, off st pkg, $475 incids elec.

DUPLEX-1 bdrm., + den, w/d hook-up, porch, yard, $550+.

Lg. Mod 2 bdrm, ww, yrd, $600 incids all utils
Michaels Realty
617-935-5105.

WOBURN 2 bdrm. home. Conv. area, pkg., must see. Avail immed. $800 + util.
LARRY BISSO RE
933-6036.

1 + bdrm apt fireplace lvgrm, eat in kitc on cul de sac. Beautiful nghbrhd. $700/mo. utils incld. Call 617-776-7723 10/30t

Commercial 159

FOR rent 100 sq. ft. of office space. Wilmington, 8 Andover St. Call 508-658-4748. 10/16t

Ind./Commercial
Woburn Multi purpose space avail. on rte 38, Convt rtes 128/93. Aprox 1200 sq ft w/overhd drive in doors. Gd for garaging & contractors work area Agent 935-0608

MALDEN-Locked garage, dead storge only. 6 months minimum. $50/mo. Call 729-7163.

OFFICE SPACE
Share space in a 4 room exec. office suite w/ kitchenette and ample parking in N. Reading's Park Place. Call (617)334-5543. 10/9n

OFFICE SPACE
300 sq. ft. $250, 600 sq. ft. $500, 1200 sq. ft. $700. (508)664-2700. Air, heat & electric included. tfn

READING
Newly renovated office space. $6.00 s.f. off st pkg. Near train station. 617-942-0388

READING SQUARE RETAIL/OFFICE
Prime downtown store fronts, at ent. to public parking. 1800 sq. ft. Fuller RE 944-1500.

STONEHAM 1400 sq. ft. + - for lease. Warehouse with office. $500/mo. Call 617-438-7507 or 438-3885

STONEHAM 1,750 sq. ft. of commercial space. Dividable. Great location & price. 438-0500.

WAKEFIELD- Industrial apace, gd. loc., from 1200-3000 s.f. w/12x12 overhead door. 20'H ceilings, 10% office space. Avail. immed. 245-7495.

WILMINGTON retail/office space. Main St. Exc. loc. 1st flr., good visibility. $600 mo. incls. ht & utils. 508-658-5626. tft

WILMINGTON Heritage Commons: 1 Bay St. Commercial office suites & gar. space. 400 sq. ft. - 1440 sq. ft. From $600 - $800 mo. 508-658-7188. tft

WILMINGTON-3 rm. professional office suite available. 8 Middlesex Ave. Call SLS Properties. 508-658-2550 if interested. tf t

WOBURN
2 Cedar St. 1700-4000 s.f. Industrial w/office. From $6.00 per ft. Paul Cooper, 935-1560.

Houses 161

BURLINGTON-2 bdrm., duplex, all mod., nice area, avail now. $800 + utils. Call 229-1917.

BURLINGTON
4 bdrm, 2 bth, new decor. $1200/mo plus utils. Avail 11/1. Come & look. 18 Thomas St. Off Winn St. at rte 3A. 213-867-8294

FOUR room cottage dead end st. Big yard, parking, near 93, Singles preferred or elderly couple. $550 mo. + h & ut. (508)664-2615. 10/9n

READING NORTH
5 room, 2 bedroom, large lot. 1st, last & security deposit. $800 month. No utils. Call 438-5785

READING - 3 bedrm. ranch. on dead-end st. Newer kit., porch, lge. yard, firpl. famrm., $1,200. C-21 Boardwalk 944-7820

TEWKSBURY- older Cape, two bdrms, two baths, 3/4 acre fenced in yard. Off Rt. 38. $900/mo. + utils. Call 508-433-9681. 10/23t

TEWKSBURY- older Cape, two bdrms, two baths, 3/4 acre fenced in yard. Off Rt. 38. $900/mo. + utils. 508-433-9681.

TEWKSBURY- lovely 9 rm home. Quiet, 1 acre near 93. $1090/mo. & utils. 617-729-9766. 10/9t

WOBURN 5 rm hse, 2 bdrms, avail 11/1. Nr 128/93. Non smokers. Sec dep. & refs. $975/mo. 935-1873 or 508-663-0857

WOBURN-3 bdrm., plus den, doll house, 1½ baths, hdwdflrs., nat. woodwork, character & charm. $1150. Agent. 643-5433.

WOBURN Close to shopping/trains. 2 bdrm. Mod. kit. & bath, ww, fenced in yrd. $800/mo. + utils.508-238-0501

WOBURN West - Nice mod. home, 2 or 3 bdrms., secluded. 1 acre lot. $975 / mo. + util. 1st & sec. dep. 938-8922.

WOBURN newer 2 bdrm. duplex, 1 1/2 baths, D&D, refrig., privt. deck, drvwy., yd. Lovely pond view. $895. No fee. Bruce Realty 272-7440.

WOBURN 5 bdrm, 2½ bath, lvgrm, dngrm w/ fireplace, rec rm, porch, 2 car gar. $1400/mo. plus utils 508-384-2344

Rental Services 165

Wheelchair Accessible Homes, condos and apts, all areas. Spec. financing avail. Call Mary at Home Base RE 617-279-9081

Rentals To Share 167

Billerica/Burlington line, house to share. A/C, w/d & more. Call days 933-2950, eves. 508-667-2104.

BURLINGTON
Nr. Rte. 128 Male non smoker to share lux. hse. $395 mo. + 1/3 utils. & laund fac. 617-272-2061.

FEMALE wanted to rent room & share house, Includes all conveniences. Burlington/Billerica line. Andrea 667-2690 or 658-2908 leave name & number. tf t

NO. READING 25+, neat, prof., M/F, to share 3 bdrm. w/2 males. F. place, w/d, pkg. on Pond. $400. utils incl. 508-664-4960. 10/16s

North Shore/Middlesex
Roommate Service
Apts/houses to share
"Providing compatible roommates since 1980"
(617) 598-0706

READING-Prof. fmle seeks same for mod furn 2 bdrm. $360/mo incids ht & utils. Walk to train, No smkr/pets. 944-8116

ROOMMATE WANTED
2 males seeks 3rd to share 3 bdrm., 2 bath contemporary home in Wilmington. W/D, very pvt. $435/mko. 508-851-8100, eves. 508-657-7389.

STONEHAM hsemate wanted to share 8 rm. colonial. Bdrm. & office avail. Frplc. liv. rm., din. rm., eatin kit., sun room, porch, laundry, gar., yd., off st. pkg., quiet nghbrd. Near Rte. 1 & 93. $375 mo + 1/2 utils. Call Donna Mon. Thru Fri. 9-5. 617-492-7100, ext. 5267. Eves. 617-665-7420. 10/12s

STONEHAM apt. to share. Lg. furn. rm. share lg. kit., bath, gents. pref. Call Trudy 617-279-0373 or Don 438-6019. $90 wk. 10/26s

STONEHAM - Seeking roommate to share 2 bedrm. apt. Furn., wash/dry. $400 includes all utils. Days, 617 438-0078, nights 438-3401. 10/16s

WILMINGTON House to share. Modern 8 rm split ranch, clean, all mod. applic's, w/d, lg. sundeck, nice yard. Avil. 12/1. $400. 508-658-3536

Wilmington- 2 semi furn. rms., avail. now. Close to 93. Incl. utils/heat. All priv. M/F. Rent neog. Aft. 6. 508-694-9939.

WOBURN non smoker to share mod. home in quiet nghbhd., centr. air, ww, sunrm., fully furn., all utils incl., nr. 128. (617)935-3845.

WOBURN rmmte wtd. for lge. sunny clean 2 bdrm. apt. nr. Choate., w/d, dw, cable TV, sep. phone line, $350+ utils. Sec. dep. Avail. 10/13. 938-4731.

Rooms 169

BURLINGTON rm. for rent. F. pref. Non smoker. No sec., no dep. 1/2 kit., full bath to share. $65 wkly. Call Carol 272-5185.

BURLINGTON-2 X-lg., bdrms., in new resid. N-smkg. Prof., Off St. pkg., kit. priv., no pets. $350 & $450/mo. 273-5857.

BURLINGTON-furn. room, pvt. ent. Male pref. shower, pkg., close to 128 & Mall. $85/wk. 273-4743 after 1 pm.

READING Sq. Rooms for rent by the week starting at $59. Use of kitchen & bath. Men pref. Call Arthur. 944-5454

READING No. Cheery room, quiet home, priv ent., non smoking male $80/wk. Eves 508-664-5883

READING Room for rent, furn or un furn, cable TV, W&D, male over 30 pref'd, no drugs $85/wk. 944-9723

READING Furnished room for rent. Retired gentlemen preferred. Near transp. 942-1537

READING Furnished room for rent. Mature gentlemen preferred. References. 944-1533 or 245-8649

READING Sq. lg. furn. rm. for rent. Kit. priv. All utils incl. Pkg. close by. Call 438-6093.

STONEHAM- Spot Pond area. Single rooms, Common Kit. $70-$90 per week. Non-smokers. Call 438-3423.

STONEHAM Cozy furn. rm kitc. privg, handy loc. $375 all utils. No fee. Co-Ree Discount Realty 617-438-7190

STONEHAM lge. clean furn. rm. conv. loc. Avail. immed. Refs. $65 per week. incls. heat & utilities. Call 617-662-7423. 10/19s

STONEHAM lg. mod. furn. room, $90 per wk. incl. all utils. Please call 617-279-0373 anytime, leave msg. if no ans. 10/12s

WAKEFIELD 398 Main St. Clean furnish rm., kit & laun. priv. $80 wk. (617)245-2045 or (617)942-7113. tfn

WILMINGTON Lg clean rooms on Silver Lake, Indry fac., kitc & bath privg. $50-$100/wk. 508-658-2656

WILMINGTON room for rent. $300 per mo. incl. heat & utilities. Call 508-658-5626. tft

WILMINGTON - furnished room in private home. Kitchen & bath privg. All util. included. Near Rt. 93. Non smoker. $75 wk. 508-658-5716. 10/16t

WILMINGTON Furn rm for rent. kitc privg's. utils, pkg. Close to all major rtes. $75/wk. Call 508-658-2608

REAL ESTATE TO S-13

"AUTO MART"

944-2200 944-2200

Woburn, Burlington, Winchester, Lynnfield, Reading, North Reading, Wilmington, Tewksbury, Stoneham and Wakefield

87 Chev Cavalier Sta. Wgn. 4 dr, 27K, auto, p.s., a/c	$5,250
88 Camaro 5 sp, Z28 Look-a-like, blk & gold, Stk 904009	$5,950
88 Hyundai 4 dr, Excel, a/c, 5 spd, clean, Stk 2004	$3,495
87 Subaru 4 dr, auto, p.s., clean, Stk 2014	$3,995
87 VW Fox 40K miles, 4 spd, Clean, Stk 2000	$3,450
89 Accord 4 dr, auto, 50K, Like New, Stk 2012	$9,995
88 Honda Accord 4 dr, 5 spd, Clean, Must See, Stk 2002	$8,950
88 Prelude S1 5 spd, loaded, white, 36K, Stk 2009	$9,950
88 Accord Lxi 4 dr, Silver, auto, moon roof, 60K, Stk 905159	$9,950
88 Accord Lxi Cpe 5 spd, black, ivory int., 42K, Stk 2008	$8,995
90 Honda Civic Hatch Back, 5 spd, a/c, 23K, Stk 2003	$8,495

Financing & 1 Year Warrantee Available
617-944-7750 / 508-664-3118
Sales & Leasing

RT. 28 N. READING

HONDA BARN

COLUMBUS DAY SALE!

Now in Progress till October 16, 1991

"Discover the Fred F. Cain Difference"

Your Headquarters for Chrysler Executive & Program Cars!

1987 Dodge Aries
Wagon, only 45,597 miles, Great Family Wagon.
$5,995 Del.
Stk #W3339

SPECIAL PURCHASE 1991 Plymouth Acclaims
A/C, cruise, tilt, air bag, much more.
ONE PRICE $8,995 Orig. List 12,697
Used Former Rentals 6 to choose from
Stk #'s W3320, A6828A, W3331, W8329, W3319, W3330

1988 Ford Tempo
4 dr, a/c, p.lock, cruise & tilt. Real Sharp
$6,995 Del.
Stk #W3340

1991 Jeep Cherokee
Only 2,850 miles, a/c, auto, 6 cyl.
$16,950 Del.
Used Car Former Rental Stk #W3327

Special 1991 Dodge Dynasty Special
Starting at $9,999 Orig. List 15,650
Used Former Rental
Stk # W3338 Others at similar savings

1989 Dodge Daytona
Auto, sun roof, Only 27,200 miles
$6,995 Del.
Stk #6603A

1988 Chrysler Lebaron
4 dr, p/w, p/lock & much more, only 38,706 miles.
$6,995
Stk #W3334

1991 Plymouth Sundances
ONLY $7,995
Used Former Rentals
Stk #'s S6834A, S6835A 2 to choose from

1988 Plymouth Sundance
Only 24,000 miles.
$4,995 Del.
Stk #S6802A

1987 Plymouth Horizon
a/c, p/s, 48,396 miles.
$3,995
Stk #S6832A

1988 Dodge Conversion Van
All options incl. TV, 28,650 miles
$11,990
Stk #6529A

1988 Olds Delta 88
$7,995 Del.
Stk #R3305

"We deliver Quality for Less"

FRED F. CAIN, Inc. Chrysler / Plymouth

580 Main St., Wilmington, Ma 01886 508-658-3385

REAL ESTATE FROM S-12

WILMINGTON- extra lg. sunny furn. rm. for non-smoker in priv. home. Kit. priv., ample pkg. near Rt 93, lg. yard. Call 508-658-6240. 10/16t

Woburn Furnished Room
Share 3 bedroom ranch. Male pref. $90/wk incldS utils. 617 935-8056.

WOBURN Furnished room, share K & B with 1 other person. $80/wk. 935-7295

WOBURN Furnished room, cable, phone, laundry facilities & meals. $410/mo. Call 935-1975

WOBURN - Room avail. Kitchen, & livingroom priv. Fenced in back yard. $80 per week. Call Mr. Ehret 617 932-1018.

Seasonal 171

ATTENTION SKIERS
Fully furn. townhse. 3 bdrms., 2 full baths, slps. 8. Located nr. NH finast ski areas. 5 mins to N. Conway ctr. 1.5 mi. from Attitash Mtn. Beaut. view of Mt. Washington. Rentals - wkends, wkly., monthly, seasonal. Further info days, Maryann 617-438-7444 or eves. Maryann or Bob 617-944-7633. 10/19s

HAMPTON BEACH
2 & 3 bdrm., cottages for rent. Call 508-851-2020 after 6 PM. tft

LAKE WORTH FLORIDA. A warm Atlantic waters, blue skies, white beaches, fish are jumpin, lodging is plentiful. Living is easy and its summer all year long. For info call 407-582-4401 or write Chamber of Commerce, 1702 Lake worth Rd, Lake Worth, FL 33460

LOON MT. N.H.
AT THE VILLAGE, Deluxe 2 br. Twnhse. Fully equipped, all linens. $235/wkend, $375/wk. 617-438-7034 or 1-508-778-0053. tfs

LOON MOUNTAIN
Deer Park. 3 bdrm, 2 bath condo, w/d, VCR, tennis, all linens, sleeps 6-8. $350/wk. $225/wknd. Call 508-657-7139 11/27t

LOON MOUNTAIN
Lux. condo slps. 8. Shuttle to mountain. Pool, exercise rm., etc. Gourmet kit. Call 617-665-4029 or 617-721-2371.

MARCO Island FL, 2 yr. old 2/2 condo, pool, 1000 ft. to beach, avail. mid. Nov. to April except Feb. 617-665-9445. 11/2s

NO. CONWAY chalet 4 bdrm. 2 bath, CaTV, wd. stove w/wood. Fryburg Fair & folia. Wknds. $250. Ski seas. $3800. 438-2312.

NORTH CONWAY, N.H.
Fully equip. mod condo. Scenic west side loc. Walk to Echo Lake, nr. Cathedral Ledge & all Mt. Washington Valley activities. Wk/wknds/mo. 617-942-0058. 10/12s

SKI LOON
Lincoln NH. Lux 3 bdrm 3 bath condo. Balc., fitness center, pool, Avail by wknd, wk, month. Reas. rates. Call 617-729-4819

Storage & Garages 173

WOBURN - 1,400 sq. ft with loading dock. Bathroom. Convenient location. $450 per month. Days 935-4842.

Wanted To Rent 175

PROFESSIONAL family of 4 seeks 3-4 bdrm. house in Tewks. beginning Nov. 25. Clean non smokers. Call 508-851-8411. 10/16t

AUTOMOTIVE

AUTO X CHANGE 185

AUTOMOBILES BAD CREDIT OK
88-91 model guaranteed approval, no down payment. 1-800-233-8286. 24 hours.

GREAT VALUES
On auto sales! Save 100's of dollars. Late model, factory warranteed, prior rental vehicles. Call 508-858-0637 NOW! Antion Associates Inc. tf t

1955 CLASSIC CHEVY Sedan, 350 motor needs work. Body excellent $2,200.00/bo. 617-932-0831 after 6pm

1964 BUICK Skylark Wht, 55K orig mi., eng. gd. Nds bodywork. $350/Best offer. 935-6647 eves

1969 Cadillac Eldorado, 36K orig mi, runs exc. Int. mint. Body very gd condt. Must sell. $3000B/O 617-729-0388

1970 BUICK Skylark V8, convt,new top/tires nds some bdy wrk 88K mi runs great.Ask $2495 Tom 6-9pm 944-6837

1973 CADILLAC DeVille, Yellow/black vinal top, 62K miles, new paint, mint interior, classic. $2600/bo. 944-2789

1973 MERCEDES 450 SEL, Burg/wht leather, all pwr opts, euro lites, recnt v-job, mint condt. $3995/bo 933-6249

1974 CHEVY IMPALA, new radiator and many more new parts. 350/2 barrel. $600 or BO. Call Mike at 944-1146.

1974 LINCOLN MKIV Cpe. White, exc. cond. 460 eng., all equip. 74K mi. Orig. owner. $6500. Call Frank 273-4700.

1975 CAPRICE Classic Convertible!350 Eng, red w/white top. pw, ps, pb, new top, exhaust, tires & starter. Exc condt. One owner $4000. 933-8720

1975 Oldsmobile Cutlass-4 dr., auto, ps/pb, 8 cyl., 350 eng. Runs good. Exc. tires, some rust, needs mflr. $500/BO. 935-2128.

1977 CHEVROLET Impala, 4 dr. sedan, 6 cyl. runs good. Good car to start out on, $800/BO. 935-1791.

1977 PONTIAC Grand Prix, 350 eng. am/fm cass stereo, recent tune up $1500/BO. Call 935-2397

1978 CADILLAC Sedan DeVille, 95K. Grey and red leather int. $2000/BO. 938-5669.

1978 CHEVY Monza Coupe, body mint, turquois, LT 1350, turbo 400, Ford 9in w/4.11 gears, over $5000 invested. First $3500. Call for more info, ask for Jack or lv msg. 944-5682 or after 5:30pm 438-5142

1978 CAMERO Z28, 350 H.P. V8, T-roof, ac, new engine, new tires. $2800 or BO. 617-935-6408

1978 FORD Fairmont Sta. Wgn. 88K mi., 6 cyl., no frills but dependable. $600. Call 729-2118.

1979 BMW 733I. LOADED Gray. Must see. Must drive. 2 yr old motor. Family to big for car. $6500/BO. 935-5076

1979 BUICK REGAL. Black, 6 cyl. Asking $300.00/bo. ask for Rhonda 935-3009

1979 CHRYSLER Newport 318 eng., auto, ps/pb, 1 owner, inside look almost new, $1495/BO. 617-944-0061.

1979 CHEVY Impala 7 psg. Station Wagon. All new tires, new radiator & many more new parts. 8 cyl. $695/bo Call 272-1057

1979 CHEVY Malibu Coupe. Brown, 55K orig. mi., needs transmission. New brakes. $700/BO. 944-9377.

1979 LINCOLN 4 dr., Collectors series. Blue, mint cond. 66K mi. Orig. owner. $5,500. Call Frank 273-4700.

1979 PONTIAC Firebird. Exc. body good for parts. $400. Call 508-658-8220. 10/9t

1980 FORD Fiesta Stndrd. nds. muffler part. 79K miles. $475 or BO. Call 508-657-6404. tft

1981 BMV 320 ac, tape, 5 spd., low miles, 1 yr. warr. $4495.Sto. Auto Exchange. 617-438-4900. 12/12s

1981 CHEVROLET Caprice. 4 door sedan. All extras. Orig. owner. $1,500. excellent condt. Call 617-272-9148

1981 Chevrolet Citation. V-6, 65K miles, ac, am/fm radio, new brakes, very clean, runs wells. $750. 617 932-0463.

1981 CHEVROLET Monte Carlo. White w/navy blue int. Nice clean, reliable car. Days or eves. 508-658-8898. Ask for Robin. $1300. 10/9t

1981 Olds Cutlass WagonRuns smooth, auto, am/fm cass. 6 cylinder,$600/BO. For more info. call 944-5197.

1981 VOLKSWAGON Rabit, 4 dr, auto, fuel inject. Will sell for parts. Nds. work. new tires. BO. Call 935-6734

1982 BUICK Skylark. 4 door, auto, ps, pb, 4 cyl, ac, exc. transportation, good on gas. $1250./BO. 508-664-1356

1982 BUICK Regal- auto, ps, am/fm radio, $900/BO. Call 229-6502.

1982 CHEVY Cavalier, Sta. wgn, auto, whi, 4 cyl., ps, pb, r/def., new tires, Rac/pin, batt. & tune up. $1995. 942-0204.

1982 FORD Fairmount. 4 dr., auto., ps, pb, 6 cyl., am/fm, r-proof. Good cond. 1 own. Well maint. $975. B.O. 942-0117.

1983 BMW 733I, Calif. car. 1 owner, mint condt, 4 dr, auto. Leather intr. pwr sn rf., built in radar. Loaded! Dolphin gray. Sell by owner. Must see. Best offer. 617-935-6725

1983 CHEVY Monte Carlo, auto, tilt whl, ac, r/defog. new tires. am/fm stereo cass. Very clean. $1300/bo. 935-5411

1983 CHEVY Citation. Auto., pwr. steering, 4 dr., new muffler. $1700/BO. Call 229-6502.

1983 FORD LTD 4 dr. looking to trade for something with a sticker or willing to let go for around $850. Needs exh. work. Money is power. 933-5908 Clyde.

1983 HONDA Civic 5 spd. hatchback, 72K, 40 mpg, original owner. $1500/Best offer. 617-938-6341

1983 MITSUBISHI Tredia. 4 dr., sedan, 86K miles. Orig. owner. $1050 or B.O. Call 944-6283.

1983 MUSTANG GLX Convertable. 6 cyl, auto, new paint job, cass, exc condition. $4200/BO. Call 935-0307

1984 CHEVY CAMARO 5.0. Auto, gray, 70k, exc. cond, power everything. Must sell for college. $3,500 or B.O. 938-8141.

1984 CHRYSLER LeBaron. New tires, battery, shocks, struts and brakes. Automatic. $1000/BO. Call 508-851-5286. tft

1984 CHEVROLET Corvette- exc. cond. in & out. loaded. All options. $8200. Call 617-438-3153 or 617-937-3996.

1984 CHEVROLET Caprice, 4 dr., auto, a/c, ps/pb, am/fm stereo, in good cond., body/engine. $2050/BO. 933-4608.

1984 FORD Country Sq. wagon. Good cond., good tires. New rad., stereo, ps, pb, 1 owner. 61,750 mi. $3,300 935-1879.

1984 FORD Thunderbird, V-8, fully loaded, California Car. Mint cond., must see. $4,500/BO. 938-3625.

1984 JEEP Grand Wagoneer 4x4, full power, am/fm, well maint. by mechanic owner. $4000/BO. 933-0491

1984 MERCURY LYNX Wgn, ac, am/fm tape, gd tires, runs well. Very dependable 81K std. $1050. Call 944-5890

1984 OLDS Toronado, 2 dr., 8 cyl., leather int., new paint, loaded. Immac. cond. $4695/BO. Call Dan 935-7193.

1984 OLDSMOBILE Delta 88, exc. cond., $2500 or best offer. 617-665-9445. 12/14s

1984 PLYMOUTH Reliant, 4 dr., 72K mi., $850. Call Candy 944-5248.

1984 RENAULT Encore, 2 door, hatchback, white, automatic, ac. $1250. Call 617-233-2742 eves

1985 BUICK Park Ave. Meticulousley cared for and maintained. Medium gray, 4 door, front wheel drive $4,800/BO. 935-4332

1985 CHEVY Camaro Z28. Auto, ac, loaded. Maroon. Good cond. 78K. Fast & clean. $5,000. Call 617 932-8073 after noon.

1985 LINCOLN Town car. Sig. Ser. Loaded. New tires & exhaust. Very clean. Low miles. $6400/bo. 935-8227

1985 MERCURY Cougar LS, blue, auto, pwr bucket seat, digital gauge, ac. $3200/BO. 617-944-8179.

1985 MAZDA RX7 GSL, looks & runs great! New clutch & brakes. $4900/BO. 944-5940.

1985 PONTIAC 6000, 4 door sedan. 4 cyl. 1 owner. $2095.00. Call 933-4447

1985 SUBARU GL wgn. 4 whd. 5 spd., runs well, must sell. $2500/BO. Tara, 617-489-4200 days, 617-246-9729 nights.

1986½ SUBARU XT Turbo- Electric blue, mint cond.. 48K, s/roof. New tires, muffler, brakes, clutch. $3995. 729-5656.

1986 BUICK Skyhawk, 4 cyl, 4 spd, sunroof, 75K mi, am/fm stereo, well maint. reliable. $2500/bo. 508-664-5615

1986 CHRYSLER New Yorker, 4 cyl. turbo, FWD, auto, leather, Dio dash, loaded. $4695. Stoneham Auto Exchange, 617-438-4900. 11/4s

1986 CHEVY Celebrity wagon, auto. Am/fm stereo. exc. condition. $3900. Please call 933-6859

1986 CHEVY Iroc Z, Auto T.P.I., T-Tops, met blue, 48K miles. Runs perfect. Real sharp car. $4700. Call 935-9539

1986 CADILLAC Eldorado. Good Condition. 4 new tires, new battery. 1 owner. Call 662-0809 eves

1986 CHEVY Caprice Classic Sedan. Auto, ac, 60K mi., 1 owner. $4695. Sto. Auto Exchange. 617-438-4900. 12/12s

1986 DODGE Caravan SE, 7 psg, a/c, auto, stereo, 1 owner. 1 yr warr. $5495. Sto Auto Exchange 617-438-4900. 10/23s

1986 FORD Escort, 2 dr. hatchback, auto, am fm, 38K mi., great cond. $2300/BO. Wkdy eves. bef 9 pm, 617-279-0787 days 929-5429 Joan. 12/4s

1986 JEEP Cherokee Pioneer, 4x4, well maint., $4500/BO. Call after 5 pm, 272-9515.

1986 MONTE CARLO SS. 67K, ac, cruise, new paint. Maroon, alarm system. $6800 Firm. By appt. 273-0131

1986 NISSAN 300ZX, ac, t-tops, auto, always garaged, well maint., mint cond., 23K mi. $11,000. Call 617 937-0862.

1986 OLDSMOBILE Cutlass Ciera- 2 dr., V6, loaded. Black, some rust. 72K mi. $3500 FIRM. Days: 721-1980.

1986 PLYMOUTH Colt DL, 4 dr., low miles. $2695. 1 yr. warr. Stoneham Auto Exchange. 617-438-4900. 10/19s

1986 PONTIAC Parisianne exc. cond., well maint., 1 owner. Blue, w/white roof. a/c, p/w, p/d.$3500. Steve 935-9447; Days: 770-3905.

1986 SAAB 9000 Turbo, loaded, very good cond. $6195/BO. Must sell. 334-4369.

1986 TOYOTA Camry LE sedan, exc. cond., auto, pb, ps, ac, sr, pwr. pkg., new brakes & exhaust, 84K mi. $5700/BO. 944-7327.

1986 TOYOTA pick-up truck, blue, long bed, 5 sp., air, am/fm cass. stereo. Good cond. asking $3600. Days 508-988-4874.

1987 CHEVY IROC Z auto 350, 48K mi, loaded! Extra tires/wheels Kenwood stereo p-out. $8000/bo Mike eves 935-0519

1987 CHEVY IROC, T-tops, ac, auto, Bose stero, red, 60K , no dents/rust. Mint. Loaded. 305TPI. $7800. 272-6579

1987 CHEVY Camaro, V6, ac, T-tops, tilt whl, r/defog. am/fm cass. auto, Maxi guard security. 43K. $5,200/BO. 617-944-7923

1987 EL CAMINO. 67,000 miles. Runs good. $3,000 or best offer. Call Gary at 617 933-6647.

1987 HONDA Accord LX, blue, 4 door, 5 speed, all power, excellent condition. $5000/BO. Call 273-3355

1987 MERCURY Sable wagon. P/s,p/b, tilt, cruise, Pwd/pdl. 6 way elec. seat. Exc. cond., 51K, $6000. 935-6963.

1987 NISSAN Pulsar NX-SE twin cam 16 valve, stereo cass. w/eq., alarm, t-tops, 5 sp., red w/blk. int. exc. cond. 40K, $5500 or BRO. 944-5975.

1987 NISSAN 200SX, a/c, stereo, Burgundy, exc condt., orig. owner, 40K miles. $6500/Neg. Call Scott at 662-4946

1987 PLYMOUTH Sundance, 5 spd, sun roof, ac, am/fm stereo, 70K miles. Runs excellent. $2700/BO. 617-938-6426

1987 PONTIAC Fiero, 4 cyl, ac, stereo cassette, 1 owner, Calif. car, low miles, mint condt. $3995 or BO. 272-9187

1987 PLYMOUTH Duster, 1 owner, low miles, auto. $2995. Sto. Auto Exchange. 617-438-4900. 10/19s

1987 TOYOTA 4 runner, 5 spd, 4x4. 1 owner, extra clean, $9995. Low miles, 1 yr warr. Stoneham Auto Exchange 617-438-4900. 10/23s

1987 VW Jeta GLI Red, 4 door, 5 speed, ac, am fm cassette stereo, warranty, exc. cond. New tires, Chapman lock. Call 935-0615.

1987 VOLKSWAGON Golf, 2 dr. hatchback, auto, 18,000 mi. $5500. Call 938-8061.

1987 VOLKSWAGON Fox. 2 dr, Red, am/fm stereo cass. 4 cyl. Good condition. 54K miles. $2600/BO. 729-4255

1988 BRONCO 2 XLT 4x4 ac, auto. Cruise am/fm str cass. 80K. $8000/bo. 729-2130 Call Tina btwn 8am-5pm

1988 Chevrolet Beretta GT, V6 auto, wht/mrn int., loaded. Runs exc. $6000. Must sell. Days 933-0057 eves 508-851-9656.

1988 CAPRICE Cl. SL. Fully equipped, new tires, motor & brakes. $9,000/BO. 721-1344.

1988 CHEVY Camaro, V6, auto, T-tops. Kenwood stereo, alarm., well maint. Mint int/ext. 23K. $7000. 932-8231.

1988 FORD T/Bird turbo coupe. 24k org. mi. Fully loaded. Exc. cond. $9,000. Call Danny 272-7939, 273-3346.

1988 FORD BRONCO, Eddie Bauer. 4x4, ac, auto. Cruise am/fm str cass. 80K. $8000/bo. 729-2130 btwn 8am-5pm

1988 HYUNDAI GLS Excel, 4 dr. sedan, am/fm cass. stereo + extra . 21,500 mi. Asking $6500/BO. 617-665-4204. 10/12sa

1988 MAZDA 323 LX, ps, pb, auto, exc condition. $3995. Joe 617-933-1812

1988 OLDS Cutlass, sup black w/maroon int. 6 cyl, fully loaded. 25K miles. $8500. 729-4946

1989 FORD Escort LX, 4 cyl., auto, ac, pb, ps, am fm cass., factory warranty, 14K mi., blk. Must sell. Good condition. $7,500. 932-3556.

1989 FORD Thunderbird. Maroon/Maroon. Loaded! Xtd warr. Runs great. Must sell 30K. $8,600. 617-272-1688

1989 MUSTANG Convertible GT 5.0, dark red, black top, mint. 22K mi. Must sell $9,500/BO. Call Bob 245-0442.

1989 PONTIAC Trans Am, auto, T-tops, GTA rims loaded, alarm gr. cond. 35K, $8900 BO. Home 617-438-6663. 11/27s

1990 FORD Taurus GL wagon, loaded, mint cond., Charcoal grey blk. int. List $18,000 sell for $13,000/BO. 508-658-0460.

1990 HONDA ACCORD LX, 2 dr, low miles, auto, pw/locks, ac, am/fm cass, sec sys. exc. condt. $12,500/BO. 324-3389

1990 MERCURY SABLE LS Wagon. Loaded, leather seats, mint condt. 16K miles $13,500. Call 617-334-4942

1990 PORSCHE Carrera 2 - Targa, red/tan leather, low miles, showroom condt. No winters, Lo-Jack, radar, phone, 5 spd. $49,995. Days 617-322-7664 Ed

1991 CHEVROLET Caprice, 8 cyl., auto, a/c, ps/ps/pw. Am/fm cass. Exc. cond., Cloth int. t/wheel. 935-2734.

Autos Wanted 187

AUTOS REMOVED
Up to $60.00 paid. Junk cars & trucks. Wing's Used Auto Parts, 1628 Shawsheen St, Tewksbury. 508-851-8100 or 657-7389

Motorcycles 189

1978 KAWASAKI KZ-400, luggage racks, sissy bar, electric start. Great beginner bike. $650/BO 944-5344

1986 YAMAHA Radian 600. Blue/gold, v-cvs, hlmt & tnkbag, cln/fst, 7500 mi. $1650/bo. $talks. Call anytime 933-6249

Recreational Vehicles 191

Travel Trailer 11' No plumbing or heat. New carpet, ice chest. Bunk beds. Pullout beds. Good Cond. $450 938-6439

1971 DODGE Champion Motor home, 26ft, slps 8, Great for 1st time buyer. self contained. Dependable. $3500/bo. 935-5076

1976 ATCO Trrailer, 31 ft. self contained, sleeps 6. $2900 firm. 935-8409.

1976 PURITAN travel trailer, 151/2 ft. fully self contained. Needs some work, $1100 BO. 617-279-2041. 10/5s

1976 PURITAN Travel trailer, 15 1/2 ft. fully self contained. Needs ome work, $1100 or BO. Nights 617-279-2041. 12/14s

1986 CHEVROLET PU AT, V6, ps, pb, Leerer camper. Immaculate cond., new tires $3850 or BO. 617-438-4291, 603-881-5501. 10/12s

1988 FLEETWOOD LTD. Motor home w/car carrier. 36' Top of the line. All options & accessories. Immac. cond. 272-8066.

1989 Fleetwood Yukon. slps 9. 8x35ft scrn hse, awning. & many extras. Pressured treated deck. $14,000/BO 889-4331

1989 SPRINT Motor home, 19' long, F&R heat & air gen., tilt, cruise, alarm, self-cont., only 4K mi. (60K ext. war.) Wholesale. $17,850. 508-664-6495.

1989 5th Wheel, 26ft, exc condt., air, microwave, awning, Tanden R. kit., stereo, many extras, SL6. $13,000. 933-5815

1990 TERRY Resort. 33 ft, slps 9, Bunk house, 20 ft awning & screen hse, front kitc., mint condt. $12,500/BO. 935-0189

Trucks & Vans 193

TRUCK FOR SALE
1987 FORD F-350. One ton. Stereo w/tape, air cditioning cruise control. Runs well. $7995/BO. Call 508-658-2908 leave message. Inquire at computer Haus. Call 508-658-8591 ask for Bill. tft

1972 FORD 700 Gas Dump. 11' Wing Plow. Must sell. $2500/BO. Call 938-5669.

1975 CHEV. 3/4 ton. 4x4, 350 V8, new clutch, tuneup, many new parts. Runs strong, looks clean. $2395/BO. Dan 935-7193.

1977 FORD Hi Cube Truck. Auto trans., 351 Winsor eng., new battery, rad, wires, plugs, cables, dist. & rotor cap. $1500/BO. 508-664-5714

1978 FORD PICKUP. 302 Eng. auto, ps,pb. fiberglass cap. exc condt. runs great, very dep. $1500. 617-662-6601.

1979 CHEVROLET Blazer, 4wd, recent 350 motor, ps/pb, auto, 4in lift, 35in tires. 7½ ft plow, stereo, gd shape, $2950. Steve 942-1225

1979 FORD Chateau. 15 ft. cube step up truck. Good cond., am/fm radio, ps. $1800/BO. Call 508-667-2627

1979 GMC short body window van. 1 owner, family used, 78K mi., good condt. $1200. 942-1194

1981 CHEVY Custom Van. $3995. Blue/Blue, reclining captain chrs, pioneer stereo w/amps & eq 2 bat sys. 935-1478

1982 FORD Courier, 5 spd, 4 cyl w/cap, 70K, some rust, am/fm stereo cass., runs well. Asking Best offer Call 935-6422

1983 GMC Disel Van. 6.2 liter. 22 mpg, ps, pb, auto, cruise, new tires, capt chrs, stereo tape. $1700/bo. 933-6122

1984 CHEVROLET 3/4 ton Van. 8 cylinder, 42K miles, extras. $3000. 617-438-1816. 11/2s

1984 CHEVROLET G20 Cargo Van, V8, auto, tape, $1995. Sto. Auto Exchange. 617-438-4900. 12/12s

1984 TOYOTA Pick-up w/cap. 3/4 ton, 5 spd., good cond,. new eng. $2100/BO. Call 277-2095 days. Eves 944-5407.

1985 FORD F250 Pickup, 302 cu in., auto trans, duel fuel tanks with step & tow bumper. $2500.00. 617-935-5042

1985 FORD Econoline Van. 300 6 cyl eng., runs ok. needs some work. Best reasonable offer. Call Dennis 944-2325

1986 CHEVY Pickup 305 V8, 2 tone blue, auto, tw/cc/pl/am/fm st cass. 2 tone custom cap. exc condt. $5700/bo. 942-0140

1986 CHEVROLET C-10 pick-up. PB/PS, elec. windows, new brakes, shocks, tune-up. Cap incl., $4000. 508-663-3593

1986 CHEVROLET pick-up, 350, auto, 4x4, 8600 GVW. 2 tone, like new, 14K, $10,500/BO. Real sharp! Aft. 5, 933-6806.

1986 TOYOTA 4x2, 4 cyl., 4 spd., matching top, ex. cond. inside & out. $3875/BO. 245-8017. Has an extra set of tires, great for work/pers. use.

1987 CHEVROLET 3/4 ton Van. 8 cyl., 54K miles, ac, am fm tape. $6000. Call 617-438-1816. 11/2s

1987 CHEVROLET Astro Van CL, 8 pass. a/c, auto, am/fm cass., 63K, new muffler, brakes, batt., asking $7900. 944-8216.

1987 GMC S15 Jimmy 4x4. 6 cyl, fully loaded! Auto reverse cass. lo-jack installed. Exc condt. $6500 Firm. 942-7621

1987 NISSAN King cab, 4x4, fully loaded. 56K miles, plow pkg, tow pkg, plus many extras. $6700. 617-391-9769 aftr 5pm

1988 FORD F250, auto, 50K miles. Cap & bed liner. Good shape. $8000/bo. Call 729-6810

1988 FORD F250 Custom cab, Air cond., Two-tone paint. New tires $8200. Call 617-665-3956. 10/1s

1988 FORD Club Wagon XL window van, 12 pasg. 6 cyl. 50K mi, auto, am/fm, excl condt. $7,500/BO. Steve 272-4629

1988 FORD F-150, 4x4, auto, 34K mi., fully loaded, black, V8, XLT Lariat. $9500. 935-2060.

1990 CHRYSLER Town & Country van. 20K mi, loaded!. Like new. $16,500. Call 935-3682

BUSINESS/ FINANCIAL

Business Opportunity 199

HAIRDRESSERS
With following wanted to rent chair in new salon. Great location & parking. 245-1239

HOME WORKERS
Fund Raisers - Ideal product to raise money - part or full time income - fund raising for any need - charities - uniforms - church, etc. For info write to: Amven 8 Wilton Dr., Wilmington, MA 01887 10/16t

Supplement to Daily Times – Chronicle (Woburn, Reading, Winchester, Burlington, Wakefield), Lynnfield Villager, No. Reading Transcript, Wilmington & Tewksbury Town Crier, Stoneham Independent

HOME WORKERS! Become wholesalers, party planners Retailers From Int'l impulsive, product sales. Exc. profits. Free catalog: BI Finders 79 Milk St S-1108-W, Boston, 02109.

NEED CASH? Sell Avon! To buy or sell Avon in Stoneham area call Maria at 617-438-7379.11/2s

EMPLOYMENT

Child Care Wanted 209

CHILD CARE Needed-Moving to North Reading area, in late Oct. Looking for experienced daycare person to care for 3 yr. old and 6 mo. old in my home. Call 603-880-9914 after 7 pm. 10/9N

EXP. Child care provider wanted for 1 & 3 yr. olds in our Reading home, Mon-Thurs 8-5:30. Transp. & refs. req. Non smkr. 944-7306 after 6pm

EXPERIENCED responsible woman wanted to care for 2 children in my home 3 days a wk., car nec. to pick up older child at school. Please call 617-438-6955. 10/19s

LIVE IN Child care provider, 3 children ages 10,6,& 5. Room & board. Salary discussed. mature person. Immed. opening 508-658-7634

MATURE- responsible woman to care for 5 month old boy. Full time. Ref. required. Start in October. 334-3941. 10/9N

MATURE woman, non smoker to care for children in my home Wed. and Fri. References. Leave message. 617-438-7414. 10/26s

MATURE person needed for pm child care in our Reading home. Must have car. Min. 3 days/wk. 944-5099 after 6 pm.

Employment Wanted 211

MATURE woman seeks work. 16-24 hrs. 2 or 3 days per wk. General office duties pref. Call 279-0650.

WORK WANTED
Mature woman seeks work, 16 to 24 hrs., 2 or 3 days a wk. General office duties pref., but will consider other positions. Good wk. record. 617-279-0650. 10/9s

General Help Wanted 213

ADMINISTRATIVE part time/full time Basic bookkeeping, and accounting, order processing, and scheduling for growing Service & Retail Co. Exp. required. Call 729-0654.

ADVERTISING SALES ACCOUNT. Executive wanted as well as experienced telemarketer for a greater Boston newspaper group. Excellent compensation and fringe benefits. Contact: Mr. Skidmore or Mr. Lawrence 617-254-0334

ASSEMBLERS: Exc. income to assemble products from your home. 504-646-1700 Dept. P3528. 10/23T

AVON
Cosmetics, Fragrance. Gifts, Skin So Soft. To buy or sell Avon Products, call Peg 933-6254.

AVON SELECT THE NEW WAY. No door to door, earn money, build your own mail order business. Call Helen 617-944-3484

BE ON T.V. Many needed for commercials. Now hiring all ages. For casting info call 615-779-7111 Ext T-278

BE ON T.V. Many needed for commercials. Now hiring all ages. For casting info. Call 615-779-7111 Ext. T-278.

Bookkeeper/Accts Clerk
Avail immed. AP/AR, 10 key. Exp helpful
1-800-832-2626

BURLINGTON Public Schools, Elementary School Teacher. Mass cert required. Starting date 12/2. Send letter of interest & resume no later than Nov 4. to Superintendent Robert Neely, 123 Cambridge St, Burlington, MA 01803

CARETAKER for elderly lady weekends. Must have transportation. Call 617-527-1766.

CARPENTER'S Helper, occasional work, neat appearance and a car a must. Call 508-640-1330. 10/9t

CHAUFFEURS. Expanding limousine service needs part time chauffeurs. Call 617 273-1844.

CONSTRUCTION
FULL TIME
New project, carpenters, laborors, drywalls, masons, painters. TO $24/hr. 1-800-551-1737.

Demonstrators Needed
For Decor & More merchandise. Free $300 kit. No invest. Also booking parties. 508-664-6328. tfn

Demonstrators Needed
for Decor & More merchandise. Free $300 kit. No invest. Also booking parties. 508-664-6328. tf N

CONSTRUCTION
F.T. New project. Carpenters, laborors, drywall, masons & painters. To $24/hr. 1-800-551-1737

COUNSELOR
Awake-overnight for DMH funded adolescent residential treatment program. Sun thru Thurs. Exp/w population. Exc training, benefits & supervision. Resume: S. Opdycke, N. Crossing, 460 North Rd, Bedford, MA 01730, EOE/AA

Demonstrators Needed
For Decor & More merchandise. Free $300 kit. No invest. Also booking parties. (508)664-6328. 10/9n

DISTRICT MANAGER National portrait photography company servicing Wal-Mart Stores throughout the U.S. is seeking an honest, hard-working and enthusiastic professional to join one of the nation's fastest growing children's portrait photography companies. Career oriented individual will be trained in all aspects of thephotography industry, including sales, administration and management. Individual chosen will have the opportunity to become a District Manager within six months and earn excellent benefits package. Some overnight travel and weekend work required. For immediate consideration, please send resume and salary history in strict confidence to: Charles McGinty, 6600 Woodshed Chircle, Charlotte, NC 28226. RELOCATION REQURED (PAID) AFTER TRAINING

Driver/Delivery
Avail. immed. Several Top $$ positions, Clean license helpful.
1-800-832-2626

ESTHITICIAN & MANICURIST
With clientele. To be hired as independent contract. For more info call 938-0495.

Experienced Telemarketer
wanted. Hours flexible. Call Rose Marie At 617-662-7499.

FT Medical Secretary
Grp practice Win. Med comp billing skills req. Must be dep flex organized, exc pay. 721-273762737

FULL TIME Desk Clerk. Must be able to work wknds. Flex hrs a must. Exp. pref. Apply in person: Woburn Inn, 315 Mishawum Rd, Woburn or call 935-7666

GRAND OPENING
Holidays around the Corner If you enjoy greeting people, this is your career opportunity. Exp. not nec. Complete training provided. Positive attitude a must. Full & part time positions. If interested please call Mr. Gonsalves at 932-6329

HAIRSTYLIST- seeking experienced w/A1 license to join active upbeat salon. Must be willing to train in the new trends of the 90's. F/PT. 508-858-0633. 10/30t

HELP
I need 6 full time & 10 part time people to help with my business. Full training. Start now. Call 617-499-7983.

HOME HEALTH CARE SERVICE
Seeks aggressive energetic individual with medical sales experience to market home care services to physicians and hospital discharge planners. Must be go-getter. Excellent financial package. Call Mike Sklar. 617-246-2441.

Hotel/Restaurant
Avail. immed. Several openings. Top $.
1-800-832-2626

LAUNDROMAT Attendent. Wed. 5pm-10pm. Sat 5pm-10pm, Sun 1pm-5pm. $5/hr. Retirees welcome. Call 272-9840

LAW ENFORCEMENT JOBS. $17,542-$86,682/yr. Police, Sheriff, State Patrol, Correctional Officers. Call 1-805-962-8000 Ext./ K9651.

MODELS TALENT WANTED
For casting, print, fashion, videos & more. Children & adults. Exp. & unexperienced. Call 617-938-5883

MODELS/NEW FACES WANTED: Males, females, children, no experience necessary; for T.V., photos, fashion shoes. Call 617-266-5221

MUNSON Transporation. Now hiring OTR T/T drivers. Experience only. Secure company benefits, top earnings. $30,000 + annually. Call 1-800-423-7629

NIGHT CASHIER-wanted to work 2 or 3 nights per week. 6 pm to 12 midnight. Call before 5 pm. 933-1667 Paul or Pat.

P/T CUSTOMER SERVICE
Wanted only 9 more people. We pay you as you lose weight. 617-932-5445.

P/T Teacher for afternoons from 3 to 6 pm. Must have 3 credits Early Childhood Growth & Development & 9 mos. experience in pre-school. For more information call 272-4845.

PART TIME- Receptionist/Secretary, answer phones, light typing, Word Processing. Call 272-2899.

PART TIME Bookkeeper needed for small office. Must have accounting, computer & general office exp. 5 days per wk. 10am-2pm. Send resume or letter to: Butler Tile & Brick, 280 Mishawum Rd, Woburn, MA 01801

PART TIME Cleaning person. 7am-9am. Mon-Sat. Various cleaning duties. Please call 391-4569 9am-5pm Only!

PART TIME employment to assist young paraplegic female in personal care and light house keeping. Must have own car. Morning hours are essential. Will train. Call Dee at 508-658-4191. If necessary leave phone & brief message on answering machine. I will call you back. 10/9t

PC/MAC TRAINING
Returning to work? Get those needed computer skills with private, hands on instruction by cert. Trainer. Lowest rates. Day, evening & Sat. hours. PC/MAC basics, DOS Word Perfect, Lotus, Excel, Word, etc. Call Nancy 508-658-6316. 10/2t

PC/MAC TRAINING
Returning to work? Get those needed computer skills with private, hands on instruction by cert. Trainer. Lowest rates. Day, evening & Sat. hours. PC/MAC basics, DOS Word Perfect, Lotus, Excel, Word, etc. Call Nancy 508-658-6316. 11/20t

PERMANENT part time carpenter assistant,
RETIREES WELCOME
Starting at $8/hr. Self employed need not apply. 221-0334.

POSTAL JOBS
START $11.41 pr. hr. Carriers, sorters, clerks. Exc. pay & benefits. For examination & application info call 1 206 736-7000 ext. 5619T5 6 am - 10 pm, 7 days. 10/12s

POSTAL JOB
WOBURN AREA
Start $11.88/hr + Benefits. For application & infor. Call 1-216-324-6228. 7am to 10pm 7 days

Receptionist/Secretary
Avail. immed. Light typing, filing & phone.
1-800-832-2626.

RECPT/GEN OFFICE
Mature person w/typing & phone skills. Must be organized, accurate & have a sense of urgency. Part time. 18-20 hrs wk. Ask for Lucille at 933-7200 ERA Gallagher R.E.

SHIFT Supervisor, Full Time. Eves. Restaurant and/or Supervisory exp. helpful. Apply in person. Friendly's Restaurant, 376 Cambridge St., Woburn. Come grow with us!

Stock Person Wanted
Work in small warehouse. Interviewing mon-Fri. 9-4pm. Call 245-6550.

STORE CLERK
For Liquor Store. Full & part time. Write to Daily Times Chronicle, Box 1704 1 Arrow Drive, Woburn MA 01801

TYPIST and general office work. Woburn Center location. Export Import exp. pref. but not nec. Call 935-4316.

Wanted 58 Overweight
People. We pay you to Lose 10-29 lbs per month. Dr. recomended. Diet disc program as seen on TV. 617-499-7704.

WANTED Experienced landscape maintenance. Commercial mowing exp. nec. Immed. opening. Part time. 944-3539.

WANTED P.T. Auto Glass Installer. Call 508-664-5505

Warehouse/Labor
Several openings. Some lifting required. No experience necessary.
1-800-832-2626.

$200 - $500 WEEKLY
Assemble products at home. Easy! No selling. You're paid direct. Fully guaranteed. FREE 24 hour recording. 801-379-2900 Copyright #MA27HDH. 10/16t

$40,000/hr! Read Books and TV Scripts. Fill out simple "like/don't like" form. EASY! Fun, relaxing at home, beach, vacations. Guaranteed paycheck. FREE 24 hour recording 801-379-2925. Copyright # MA 27HEB 10/16t

District demographics
More than three-quarters of the school districts in Nebraska, North Dakota and Montana have fewer than 300 students. In Hawaii (with a single, state-wide school district), Maryland and Florida, half or more of the school districts have over 10,000 students.

JOB MART

CALL 933-3700

MEDICAL

Hand and heart working together... living proof of our dedication to the healing of mind, body and spirit.

Dietetic Technician

Immediate opening for a part-time dietetic technician. Responsibilities include menu passing, pickup and correction, nurtrition screening, and interaction with food service and dietetic staff. Hours include every Friday and every other weekend. BS in nutrition preferred.

Console Operator

Immediate part-time opening on our hospital switchboard every other weekend, 3-11:30pm. Prefer candidate with previous switchboard experience. Must also have flexibility to fill in on all shifts as needed.

We offer an excellent salary/benefits package plus on-site, employee-discounted day care service (subject to availability) and free parking. Interested candidates, please send resume or, for further information, please call (617) 979-7007. An equal opportunity employer.

New England Memorial Hospital
the staff of life
M8-10
5 Woodland Rd., P.O. Box 9102, Stoneham, MA 02180-9102

MEDICAL

FULL TIME MEDICAL SECRETARY
Group practice in Winchester. Medical computer billing skills required. Must be dependable, flexible and organized. Excellent pay.
Please call:
721-2737 M9-11

RN/LPN
Caring dedicated nurse needed to care for 15 year old Burlington girl with CP, MR, seizures. Evening shift available, 2:30 to 9:30 pm, Wednesday, Thursday and Friday.
For more information call Mary Kate or Laurie
617-965-7700
International Health
173 Cambridge Street
Burlington, MA 01803
M7-9

PEDIATRIC NIGHT NURSES
Needed immediately for home fare of a 3 month old girl with Trach in Burlington. Additional hours available with other clients for evenings or portions of.
Call:
NURSE'S HOUSE CALL
440 Arsenal Street
Watertown
617-923-7735 M9-15

MEDICAL

QUALIFIED PROFESSIONALS CALL NOW FOR A UNIQUE OPPORTUNITY

AMERICAN HOME CARE

- Physical Therapists
- Medical Social Workers
- Certified Home Health Aides

For information, contact Sandra Martin, BSN, RN at: (617) 246-2441
OPENING DOORS TO QUALITY CARE
40 SALEM STREET, LYNNFIELD, MA 01940
Equal Opportunity Employer M7-9

LEGAL SECRETARY
Woburn office of major Boston law firm seeks experienced legal secretary with excellent typing, word processing and shorthand skills. Pleasant telephone manner. Salary commensurate with experience. Please forward resume with salary history to:
Joseph R. Tarby III, Esq.
Roche, Carens & DeGiacomo
304 Cambridge Road
Woburn, MA 01801 B9-15

FAX IT
932-3321

BUSINESS

Epsilon combines three sophisticated technologies: Direct Response Marketing, Research Analysis and Database Management to enhance the way leading companies market their products. Epsilon seeks to add to its staff service-minded, goal-oriented individuals who take pride in their work and development as professionals.

ACCOUNTS PAYABLE COORDINATOR

Epsilon is looking for a detail-oriented individual to work in our Accounting and Finance group. As an Accounts Payable Coordinator, your responsibilities will include handling vendor inquiries, data entry, typing checks and verifying documentation. Other responsibilities include preparing month end journal entries, reconciling petty cash and other general accounting duties. The ideal candidate will have 3-5 years' solid Accounts Payable experience, be well organized and have the ability to work with minimum supervision.

Epsilon provides competitive compensation, comfortable, smoke-free surroundings and a supportive staff. To apply, drop by and fill out an application or send your resume, in confidence, with salary requirements, to: Nancy Lightbody, Epsilon, 50 Cambridge Street, Burlington, MA 01803.

epsilon
a subsidiary of American Express
Epsilon is an equal opportunity employer
B7-9

Symmes HOSPITAL

Emergency Room Staff Nurse

Challenging part-time position available on the evening shift for an R.N. with at least 2 years' critical care/ACLS experience to contribute to the delivery of quality patient care in a fast-paced environment.

Unit Secretaries

full-time, evenings
part-time, days/evenings

Exciting opportunities available for highly organized, detail-oriented individuals to provide support to busy Emergency Room staff. Ideal candidates must possess excellent communication, interpersonal and clerical skills, and knowledge of medical terminology. Related experience preferred.

Radiology Technicians

Part-time positions available to work in our busy Radiology Department and perform all diagnostic and fluoroscopy procedures. Ideal candidates must possess MA license with ARRT or be ARRT eligible.

Symmes offers competitive salaries and an excellent benefits package including 3 weeks' vacation (for full-time positions), free parking and much more! For more information about these employment opportunities, please forward your resume to Human Resources, Symmes Hospital, Hospital Rd., Arlington, MA 02174, Attn: Joanne Rosen. AA/EOE.
M9-11

Receptionist

An opportunity exists for a personable, efficient Receptionist for this highly visible position. The ideal candidate will have prior experience with a state-of-the-art console switchboard, a pleasant phone voice, good typing skills, and a helpful, cooperative attitude. Will be responsible for answering and directing calls, greeting visitors, and light clerical duties.

We offer excellent benefits, competitive wages, and attractive surroundings. Please send resume with salary history to Dorrie Earl, Personnel Manager, Edwards High Vacuum International, 301 Ballardvale Street, Wilmington, MA 01887. An equal opportunity employer.

EDWARDS
Edwards High Vacuum International
A division of the BOC Group, Inc.
B8-10

MHA

SENIOR SECRETARY

We are seeking an organized individual with excellent PC and software application skills to provide secretarial and administrative support to our data services department.

Utilizing Harvard Graphics software, will design and produce graphic displays for presentations and manuals. The ability to effectively manage work flow and meet project schedules and deadlines is essential. Expertise with Harvard Graphics, Q&A and Officewriter software desired or transferable application software.

Competitive salary and attractive benefits package offered. Please submit resume, including salary requirements, in confidence to Tammy Dupont.

Massachusetts Hospital Association
5 New England Executive Park, Burlington, MA 01803
An Affirmative Action/Equal Opportunity Employer B7-9

Wilmington Woods, a long-term care facility which offers its residents high quality, personalized care in a beautiful, home-like environment, currently has the following opening

Nursing Assistants

- Full Time and Part Time, 7a-3p and 3p-11p
- Must be certified or certifiable (must have had CNA course)

Wilmington Woods offers these advantages:

- **No Nursing Pool**
- **Competitive salary**
- **Professional, friendly environment**
- **Complete benefits package**

Interested applicants should contact ***Ruth MacKinnon, DNS, Wilmington Woods, 750 Woburn Street, Wilmington, MA 01887, or call (508) 988-0888.*** *An equal opportunity employer.*

"Where Caring Comes First"
WILMINGTON WOODS
NURSING CARE CENTER
A Windsor Group Facility
M9-11

N E C S

OFFICE EQUIPMENT TELEMARKETING SUPERVISOR

The area's largest office equipment dealer needs you if you have the ability to:
- Lead a team of telemarketers selling maintenance agreements for office equipment
- Work a territory of your own
- Meet quotas, set goals, and be accountable for your department's revenue
- Have 3-5 years' experience in the industry

If you meet the above criteria, we offer you an above average income, a comprehensive benefits package, and the opportunity to join the best in the area. Please send resume or call: **Ann Manning at (617) 935-4340, ext. 401 to arrange for a confidential interview.**

NECS
WE'VE GOT WHAT IT TAKES
B7-9

Receptionist

Minolta, one of the most respected names in office automation, has an immediate need for a poised, professional individual to join our Woburn sales office. In our fast-paced, friendly environment, you'll answer phones, meet and greet visitors, and perform light clerical duties, including typing.

We offer a salary commensurate with experience and an excellent benefits package. To apply please call Donna Jones at (617) 938-6911.

Minolta Business Systems
a subsidiary of
Minolta Corporation
Two Tower Office Park
Woburn, MA 01801.
MINOLTA
Fax (617) 938-1432
An Equal Opportunity Employer B7-9

BUSINESS

BUSINESS ASSISTANT

Position available for experienced individual interested in a career with high resp. in a dental group practice. Duties include financial arrangements, appointment scheduling and telephone communications. Business background or education a plus. Excellent salary and benefits.

If you are interested in a challenging team oriented career move, please call Sheila between 9 a.m. - 3 p.m.

(617) 935-8810 B7-11

Mortgage Investigator

Be A Credit To Our Team

—at Trans Union Corporation. If you're responsible, detail minded and looking for a position where your skills count for more, join us and discover the advantages of our leadership in the credit information business.

We currently have an opening for a Mortgage Investigator to work at our Stoneham office. We require 40 wpm typing, as well as excellent communication skills. If interested, please call Geri Masiello or send your resume to:

Trans Union Corporation
125 Main Street - Suite G
Stoneham, MA 02180
617-438-2115

We are an equal opportunity employer, M/F
B9-11

PART TIME TELEMARKETING

We are now hiring Part Time Telephone Marketing Representatives for our Burlington office. We guarantee an hourly wage while we train you to make much more.

If you're looking for the best part time job around, call now.

James:
617-272-3162 B10tf

JOB MART

BUSINESS

LECHMERE
TELEMARKETING

EARN UP TO $15 PER HOUR!

Hook up with the Lechmere Telemarketing team, selling extended service plan agreements to customers, and you could earn commissions of $15 per hour and beyond.

- Bonuses
- No cold calls
- Excellent benefits
- Paid training
- 15 hours/week: M–F 6pm–9pm and Saturdays 9am–noon

If you have some sales experience and you're ready to talk, join Lechmere's expanding locations. Comprehensive, paid training provided.

Call Monday through Thursday between 11am and 3pm to inquire about positions available at our Woburn location, (617) 935-8320, x5688.

An Equal Opportunity Employer

B7-9

Thermo Cardio Systems, a subsidiary of Thermedics, Inc. and Fortune 500 Thermo Electron Corp., is a leading cardio vascular company dedicated to the development and marketing of implanted ventricular assist devices which aid the heart in performing its pumping function.

EXECUTIVE ADMINISTRATIVE ASSISTANT

In this highly visible position you will be responsible for supporting and coordinating all administrative duties of our Sales and Marketing Department. In addition, you will act as the Customer Service coordinator including order entry and processing, invoicing, and maintaining contact with the customers on a regular basis. This position reports to the Vice President of Sales and Marketing and requires advanced secretarial/administrative skills, extensive knowledge of WordPerfect, a professional demeanor and the ability to work independently. Bachelor's degree, a minimum of 5 years secretarial skills and similar experience in a medical environment preferred.

Interested candidate please send resume to:

Human Resources Department

Thermo Cardio Systems, Inc.

470 Wildwood Street, Woburn, MA 01888 B7-1

FULL TIME REPROGRAPHIC TRAINEE

Entry level. Copy machine/blueline experienced plus.

PART TIME OFFICE ASSISTANT

Must be bright, energetic, able to handle busy phones. Experience in a variety of general office duties, including data entry, typing and filing a must.

If-qualified please call:

617-273-1530

or send resume to:

STRATO REPROGRAPHIX

62 Middlesex Tnpk., Burlington, MA 01803

B7-11

GENERAL HELP

Sales/Counter

FULL - PART TIME

EARLY MORNING - LATE MORNING AND AFTERNOON SHIFTS AVAILABLE

The Gingerbread Construction Co.

562 Washington St., Winchester, MA 01890

Call 729-7700 after 2 p.m.

HOMEMADE GINGERBREAD HOUSES
GOURMET COOKIES • MUFFINS G7-11+12

MASON & SULLIVAN

BURLINGTON MALL

Part Time Positions Available

G7-9

Contact Gail Davis 617-229-6446

Part Time Order Pickers

Order Pickers needed to prepare orders for delivery to area florists. 5 hours per day in the morning, Monday thru Friday. Located in Woburn. Applications will be accepted between the hours of 1 to 4 p.m. at 200 Wildwood Street, Woburn.

JOHNSON'S ROSES

G7-9+5

BUSINESS

Secretaries
Word Processors
Macintosh
DIGITAL
WordPerfect
EXPERTS!

START YOUR SEARCH HERE!

Great local temporary jobs!
Prestigious firms!
Same week pay!
TOP RATES!

Call Today!

BURLINGTON
3 N.E. Executive Park
(617) 273-1472

Office Specialists.

B8-14

Placement Counselor

We are a national temporary service firm seeking an experienced Placement Counselor for our Woburn office. Responsibilities include screening, interviewing and selecting candidates for assignments, processing weekly computerized payroll, telemarketing and customer service. One year industry experience and computer skills required. We offer a competitive salary plus incentives and excellent benefits. Call Pat for an appointment.

ECCO TEMPORARY SERVICES, INC.
Woburn (617) 935-1004
444 Washington St. B8-10

GENERAL HELP

DRIVERS

College Students or Retirees

FLEXIBLE HOURS

(617) 729-6666 G7-9

INSURANCE

Medium sized agency in Wakefield seeks a Personal Lines CSR. Competitive salary w/benefits. 5 years experience required with good communication skills. Advanced training provided for the right person. Send resume to:

S, D & L
c/o Cindy Moquin
P. O. Box 91
Cambridge, MA 02238

G3-9

CATCH BASIN TRUCK OPERATOR

Class II License

Days:
617-273-0398
Evenings:
508-531-2823

G8-10

READING

Resident Superintendent

Retired, live-in couple with experience in handling day to day duties of apartment complex, including maintenance, cleaning, small repairs, etc. References required. Please call G1-10

Ardean Associates
(617) 944-4700

EXPERIENCED ASSEMBLERS

Needed for 1st and 2nd shifts. Short and long term assignments available. Must have reliable transportation. $6/hr. plus.

Please call for more details:

270-4101

MANPOWER TEMPORARY SERVICES

G9-9

Customer Service Representative

CSR wanted for busy dispatch office of local courier company. Must be experienced and have good telephone skills. Salary negotiable. 45-hour week. Days.

Call Phil:

617-229-0000

G9-15

GENERAL HELP

Au Bon Pain is making it big right on New Boston Street in Woburn. With a location that's so close to you, isn't it time you joined the fastest growing gourmet bakery cafe chain in the Northeast?

Crew

Introduce yourself to our exciting organization by handling a variety of responsibilities.

Catering

You'll help organize and coordinate catering orders. Previous experience required.

If interested, please call Carol or Rich at (617) 933-8248. 130 New Boston St., Woburn MA 01801.

An equal opportunity employer.

au bon pain express

G8-10

PHONE WORK

Need 15 energetic people to work in our new office in Woburn. Full or part time. No experience necessary. Students, housewives and retirees welcome. Make $10 to $12 per hour.

Call

935-3189

G8-14

MECHANICS

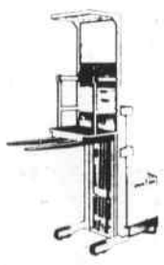

CROWN LIFT TRUCKS, a leader in the electric lift truck market, has immediate openings for mechanics with 3-5 years years experience. Candidates must have background w/electric & gas trucks and the ability to work on SCR controls.

HIGHEST WAGES IN THE INDUSTRY!

CROWN is a fast-growing company offering unbelievable wages, a benefit package that includes DENTAL/MEDICAL INSURANCE, plus a company vehicle that you can take home at night. Opportunity for advancement is excellent.

CHECK IT OUT!

Send resume to:
Crown Lift Trucks
36 Cummings Park
Woburn, MA 01801

CROWN lift trucks

36 Cummings Park, Woburn, MA 01801

G9-11

ADULT CARRIERS WANTED

TO DELIVER ADVERTISING SUPPLEMENTS TO HOMES IN WOBURN AND READING FOR THE DAILY TIMES CHRONICLE

- 1 Day A Week — Friday or Saturday
- Excellent Part Time Job
- Earn $25 to $60 Per Day
- Must Be Reliable & Have Dependable Vehicle

To apply, call Peter Curran at:
933-3700

Daily Times Chronicle

G1f

National Office Supply
has an opening for a:

PORTER

25 to 30 hours per week. $6.50 per hour with flexible hours. A drug test is required.

APPLY IN PERSON

NATIONAL OFFICE SUPPLY
80 B Commerce Way
Woburn, MA

G8-14

WAREHOUSE HELP

National Office Supply Co. has a full time opening in the warehouse. Rate of pay $7.25 per hour. Monthly bonus, medical benefits and more. Drug test is required.

Apply in person.

National Office Supply
80 B Commerce Way
Woburn, MA

G8-14

Mentor Foster Parent

Earn $50 to $65 per day

providing a home to an M.R. Adult or emotionally troubled youth. Must have healthy home environment and be able to provide 24 hours supervision and guidance. Prior foster care or mental health experience helpful.

DARE FAMILY SERVICES, INC.
617-628-3696 G7-9

BUSINESS

Receptionist

Select Robinson Paper Company, a leading distributor of fine printing paper for over 100 years, has the above opening at our Billerica, MA location. We are conveniently located off the Middlesex Turnpike on the Burlington line.

Responsiblities include: answering phones, greeting visitors and light filing.

Benefits include: Health, life and disability insurance, pension plan, 401K, paid vacation and holidays.

The ideal candidate for this entry level position will enjoy dealing with people as well as have the ability to adapt to the changing pace of the office. Experience with a multiline phone system helpful. Please contact Mrs. O'Neil for an appointment.

1-800-727-3789

SELECT ROBINSON PAPER CO.

17 Progress Road, Billerica, MA 01821 B7-9

BOOK EXPORT CO.

Supplying to European Libraries

Mature, experienced individual to assist Accounts Payable Manager on Thursdays and Fridays, 9 a.m. to 5 p.m. Must have previous accounts experience. Duties include data entry of publisher's invoices, rsearch, filing, answering publisher inquiries on phone. Located next to Boston/Lowell train line and bus station. Non-smoking office.

Starkmann Book Services, Inc.
15 Thompson Street
Winchester, MA 01890
617-721-1537 B9-11

Legal Secretary

Small Winchester law firm seeks responsible and reliable PT secretary for a.m. hours. Various office duties including typing (50 wpm), WP experience necessary. We need a self-starter who can work without supervision. Call:

721-0100 B7-9+5

SALES REPRESENTATIVE

Are you aggressive, enthusiastic and looking for a rewarding career in the multi-billion dollar advertising field? We are offering sales and manufacturing representative positions with potential income on commission of $30,000-$60,000 and up with company benefits and car allowance. For confidential interview, call the Barlow Group at 800-446-1048 or send resume to:

Glenn Joziatis
The Barlow Group
158 Greeley St.
Hudson, N.H. 03051

B9-11

DAYS INN

POSITION AVAILABLE
PART TIME

Night Auditor

Friday and Saturday only. Experience preferred but will train. No calls please.

Apply in person at Front Desk

19 Commerce Way, Woburn

EQUAL OPPORTUNITY EMPLOYER M/F B7-11

Receptionists

Outgoing responsible people wanted to greet customers and work register. Professional appearance and pleasant phone manner a must.

Call Audrey at

(617) 273-2895 B7-9

LEGAL SECRETARY

Small law firm with emphasis on RE, Probate, Estate and Corporate, is seeking a self starter who can work independently and as a team. Must possess excellent typing and phone manner and be a quick learner (word processing experience helpful). Salary negotiable.

Phone Linda at:
617-933-0940 B9-15

SUPERVISOR

Growing telephone answering service needs an aggressive, hard-working individual to supervise daily activities for our growing company. Maximum 3 years experience in customer service required.

For consideration, please forward resume and salary requirements to:

METRO COMMUNICATIONS
P. O. Box 166, Woburn, MA
or call
617-933-6235 B9-15

Entry-Level Sales Auditor

As a contributor to Lechmere's ongoing success and continued expansion, you will work independently to balance and audit store POS terminals, as well as ensure accurate reporting of store cash deposits. Additional responsibilities include preparing cash control sheets for General Ledger entry, completing daily terminal over/shortsheets and performing weekly post-void and return audits.

This hourly position requires a high school diploma, working knowledge of computers and experience within a retail company. Solid communication skills and proven ability to work under strict deadlines are essential. Cash office or accounting background preferred.

Interested applicants, please stop by to fill out an application or call Candice Cohen at (617) 935-8320, Ext. 1523. Lechmere, Inc., 275 Wildwood St., Woburn, MA 01801. An Equal Opportunity Employer.

LECHMERE

B9-11

SAVE YOURSELF TIME

FAX IT

OUR 24 HOUR FAX # IS

(617) 932-3321

Daily Times Chronicle

Serving:
Woburn
Burlington
Winchester
Reading
Wakefield
No. Reading
Lynnfield
Tewksbury
Wilmington
Stoneham

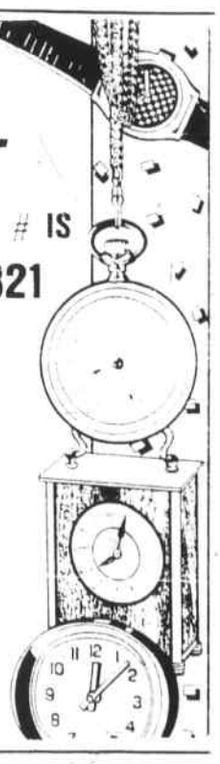

BUSINESS

PART-TIME

Our Pay is the Talk of the Town.

- Generous base salary plus commission and bonus
- Openings Mon-Sat, 9 AM to 1 PM or Mon-Fri, 5-9 PM
- Paid vacation and sick days

If you have a persuasive phone personality and a "can win" attitude, **call us:**

(617) 938-9413.

An Equal Opportunity Employer G9-11

AMERICAN FROZEN FOODS, INC.

An employee-owned company

WINE MGR.

TRAINEE

Need responsible take-charge qualified person.

Resume to:

Box 1414
Marblehead, MA
01945 G3-9

TAXI

● DRIVERS ●

Drivers wanted for local taxi company. Must have valid Mass. driver's license and good driving record. All shifts. Flexible hours. Commission basis.

CALL PHIL:

617-229-0000 G9-15

GENERAL HELP

CHURCH CUSTODIAN

Part time position, day time work. Submit resume or fill out application at:

Winchester Unitarian Church
478 Main Street
Winchester, MA 01890
617-729-0949

G9-15

PRODUCTION WORKERS

Local company looking for people to work on assembly line. Must have good manual dexterity. $6.50 per hour.

VOLT TEMPORARY SERVICES

THE HIGH ENERGY PEOPLE VOLT

400 W. Cummings Park
Woburn, MA 01801
617-938-6969

Equal Opportunity Employer
Bring proof of right to work in U.S.
Never A Fee G7-11

FIXED ROUTE MINI VAN DRIVERS

We are in search of DPU licensed drivers. Easy to work with, personable, patient and excellent driver's record. We are willing to train. Please call:

729-7182

Applications thru October 11th ONLY! G8-11

Experienced Hairdresser

Full service Woburn salon is looking for that special someone Full or Part Time. Vacation, bonus pay and health plan available. Pick up your scissors and come on down!

Call Maria for interview:

935-2820 or 933-9769

G8-14+12

TO PLACE A JOB MART AD HERE CALL 933-3700 or 944-2200

WAITERS/WAITRESSES

Part time weekend shift.

Apply in person to:

HARROW'S RESTAURANT

126 MAIN STREET, READING, MA
— 617-944-0410 — G9-11

Customer Service

PART-TIME WAREHOUSE

$9.00/HOUR

Give Your Career A Lift! Grainger, a leading distributor of industrial products seeks a customer service-oriented Warehouse Sales/Service Person with a high energy level and excellent communication skills.

Working 25 hours per week, you'll handle incoming freight, process shipping transactions, and perform customer related activities including servicing incoming phone calls and handling will-call and counter sales. Some heavy lifting required.

Qualified candidates should have a high school diploma or equivalent and basic customer contact skills. A positive attitude, flexibility and the ability to work in a team environment is crucial.

In addition to a starting wage of $9.00 per hour, you'll receive benefits which include paid vacation and profit sharing. Drug testing will be required as a condition of employment.

Qualified candidates should **apply in person, Monday through Friday, 8:00am to 5:00pm at: 31 Cabot Rd., Woburn, Mass.** No Phone Calls Please. Equal Opportunity Employer.

GRAINGER

G9-11

Supplement to Daily Times – Chronicle (Woburn, Reading, Winchester, Burlington, Wakefield), Lynnfield Villager, No. Reading Transcript, Wilmington & Tewksbury Town Crier, Stoneham Independent

WE GUARANTEE THE WASHER TRANSMISSION FOR THE NEXT 10 YEARS OR YOUR MONEY BACK.

HEAVY DUTY WASHERS
Model A5000
$429
OFFER ENDS SOON!
10 YEAR MONEY•BACK WASHER GUARANTEE
LIMITED OFFER! ASK FOR DETAILS

MAYTAG

- Built to last longer, with fewer repairs
- Costs less to service
- Rust resistant cabinet
- Porcelain enamel top
- America's No. 1 preferred brand*

*Based on consumer brand preference surveys.

TRI-CITY SALES

BURLINGTON
Crossroads Shopping Ctr.
exit 33A, Rt. 128
617-229-2046
Mon.-Fri. 10-8:30
Sat. 10-6 Sun.12-5

*To qualified applicants

CROSSROADS SHOPPING CENTER

34 CAMBRIDGE STREET, ROUTE 3, BURLINGTON, 1/8 MILE SOUTH OF ROUTE 128, EXIT 33A

It's the **BIG**

3-DAY PRE-COLUMBUS DAY SALES

THURSDAY-FRIDAY-SATURDAY

— UNLESS OTHERWISE STATED —

OCTOBER 10th, 11th, 12th

— Acres of Free & Easy Parking —

AMERICA'S LEADING JEWELER

Service MERCHANDISE

"FREE"

FREE RING CLEANING
AND INSPECTION

PLEASE PRESENT THIS COUPON TO ANYONE OF OUR DIAMOND CONSULTANTS IN THE FINE JEWELRY DEPARTMENT. YOUR RINGS AND JEWELRY WILL BE INSPECTED AND ELECTRONICALLY CLEANED FREE OF CHARGE.

Service MERCHANDISE

Form No. 295

Proclamation

We declare to lower prices, and serve our customers better than any area shopping mall.

CROSSROADS

CROSSROADS LIQUORS

THE LOTTERY

ABSOLUT VODKA 1.75 Liter	$19.99	SAMBUCA ROMANO 750 ML	$14.99
S.S.PIERCE VODKA 1.75 Liter	$9.99	KAHLUA 750 ML	$12.99
BEEFEATER GIN 1.75 Liter	$22.99	GALLO 3 Ltr.	$6.99
SCHENLEY RESERVE 1.75 Liter	$11.99 MIC -3.00 $8.99	FETZER SUNDIAL CHARDONNAY 750 ML	$5.99
CANADIAN MIST 1.75 Liter	$12.99	KORBEL CHAMPAGNE 750 ML	$8.99
CANADIAN CLUB 1.75 Liter	$17.49	HEINEKEN 24-12 oz. Btls. + Dep.	$18.99
DEWARS SCOTCH 1.75 Liter	$23.99	BUD Lt., Dry 24-12 oz. Cans + Dep.	$13.49
CAPT.MORGAN RUM 1.75 Liter	$15.99	FLEISCHMANN'S GIN 1.75 Liter	$11.99

LENSCRAFTERS

Visit Our Crossroads Store Soon

Prescriptions Filled While You Wait!!

CUSTOM-CRAFTED EYEGLASSES IN ABOUT AN HOUR

LENSCRAFTERS

Dine In or Take Home

Enjoy the Long Holiday Weekend with Family and Friends!! Let Popeye's Do the Cooking

POPEYES FAMOUS FRIED CHICKEN & BISCUITS

COUPON

A Popeye's **PRICE BUSTER!!**

8-PIECE BOX CHICKEN $4.99*

*** WITH THE PURCHASE OF ANY LARGE SIDE ITEM**

OFFER GOOD AT **CROSSROADS - BURLINGTON STORE ONLY**
NOT VALID WITH ANY OTHER OFFER — GOOD THRU JUNE 15, 1991

Radio Shack® COMPUTER CENTERS

Outlet Center

Your 1-Stop Store to Save on

DISCONTINUED "Scratch and Dents" AND FLOOR MODELS

Wall-to-Wall SAVINGS!!

The Baby's Room

The staff of The Baby's Room likes to give expectant parents help in planning purchases for their new arrival. Our recommendation ... don't procrastinate! Buying better quality juvenile furniture is not like buying regular furniture ... you cannot afford to be waiting for it after the baby is born. We suggest you visit us for basic information and preparation 12 to 16 weeks before your due date.

The Baby's Room stocks the best and most complete inventory of Simmons and Childcraft furniture in New England, with hundreds of styles of cribs, chests, and changing tables. We will be happy to take your refundable furniture deposit. Our layaway is free, and we will hold everything until you are ready, when your baby's room is ready, or until your baby is ready for the crib.

For everyday discount prices on only better furniture and acccessories, come visit our showrooms soon.

CROSSROADS SHOPPING CENTER 272-0123
MON.-WED. 10-6 PM; THURS. & FRI. 10-9 PM; SAT. 10-5 PM

Marshalls

Discover the latest in famous maker fashions for yourself and everyone in the family.

*When you want the best, you'll find it at Marshalls and for **20-60%** less than department store regular prices.*

Marshalls
THE FIRST NAME IN BRAND NAMES FOR LESS
CROSSROADS SHOPPING CENTER
34 CAMBRIDGE ST., BURLINGTON

CVS

ONE-STOP HEALTH & BEAUTY PRODUCTS

*Crossroads Shopping Center Features A **FULL SERVE***

PHARMACY